

NOTES

1. All dimensions are to be checked on site prior to the commencement of work and any discrepancy is to be reported to the construction manager before construction.
2. All work is to comply with current Building Regulations and allied legislation.
3. All contractors and sub-contractors must ensure that they have the latest issue of this drawing and details before the commencement of work on site.
4. All materials are to be used and installed in strict compliance with the relevant manufacturers instructions and recommendations.
5. All works on site, managed and implemented as a result of the designs indicated on this drawing, are to be given full consideration for compliance with the Health and Safety (LPM) Regulations in respect of design and implementation on site and no works are to be undertaken if it is considered that compliance with the Building Regulations cannot be achieved.
6. All dimensions shown in millimetres.
7. Footprint of buildings shown at 10m above ground level.

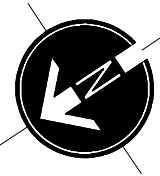

EXISTING REAR ELEVATION
SCALE 1:100

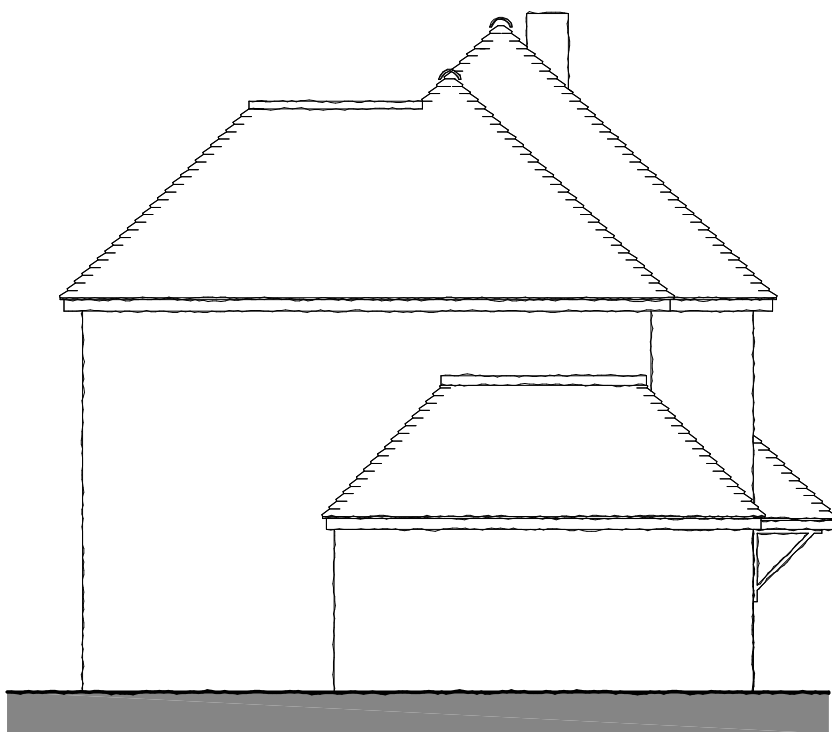

EXISTING SIDE ELEVATION
SCALE 1:100



EXISTING FRONT ELEVATION
SCALE 1:100

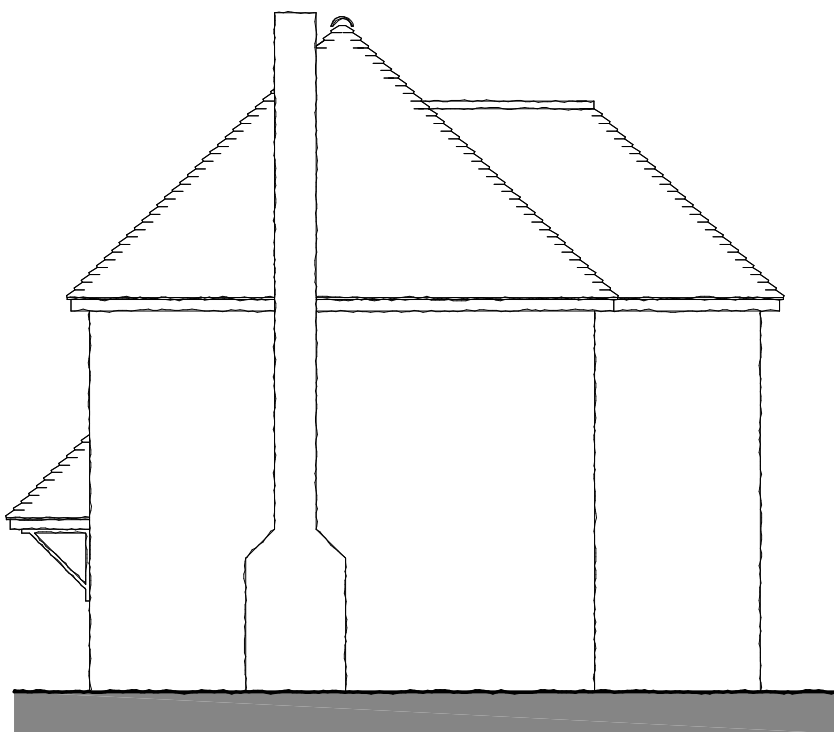

EXISTING SIDE ELEVATION
SCALE 1:100

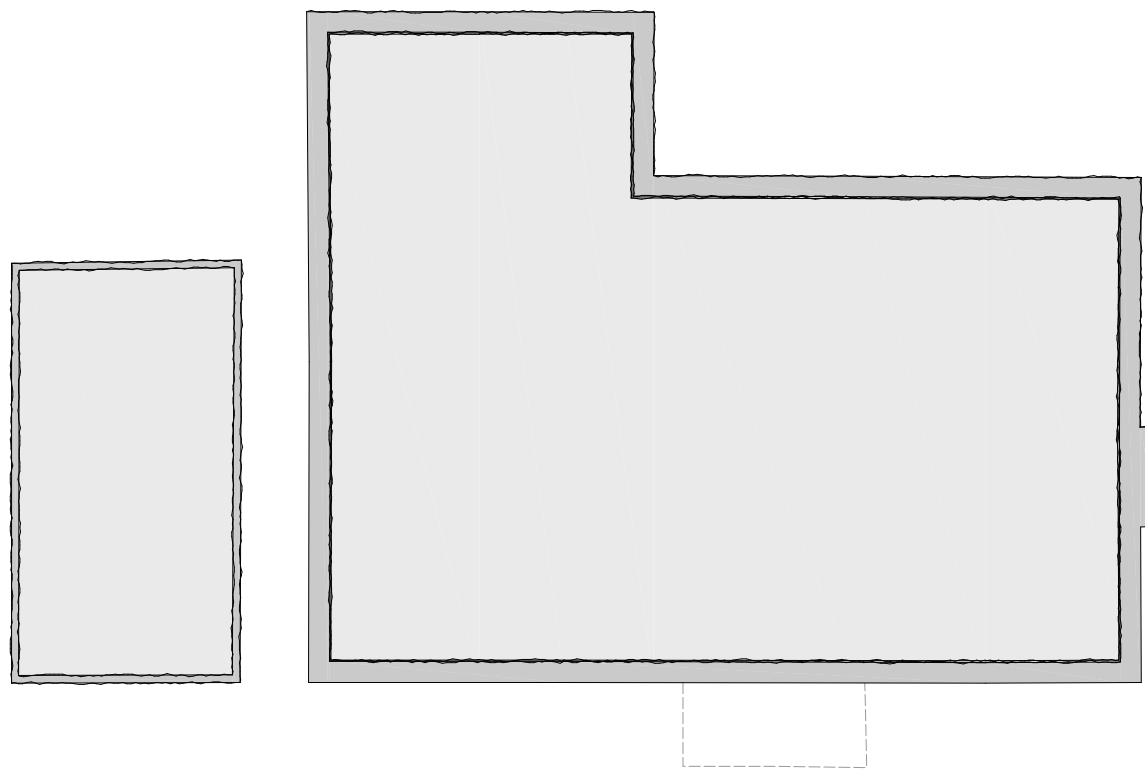

EXISTING GROUND FLOOR PLAN
SCALE 1:100

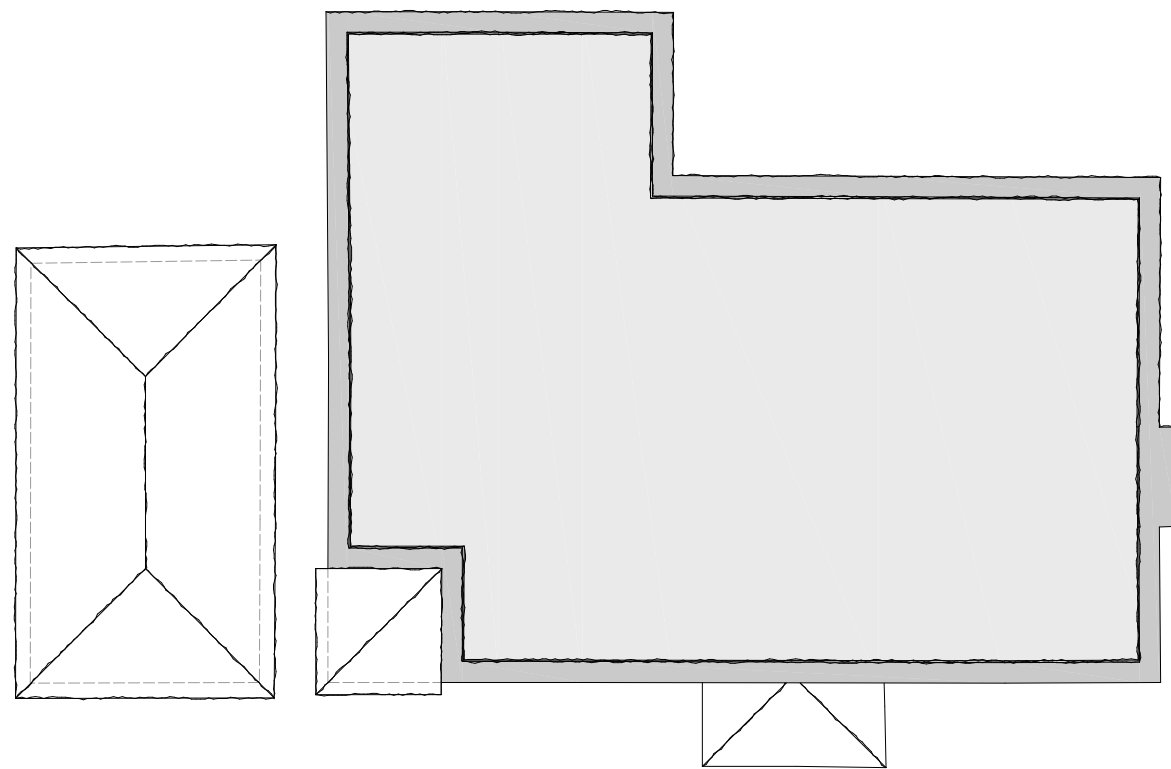

EXISTING FIRST FLOOR PLAN
SCALE 1:100

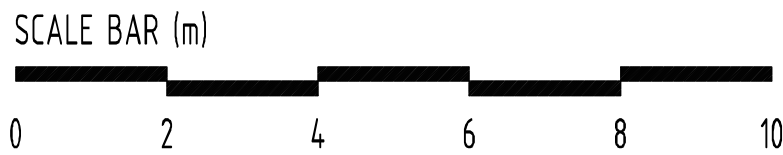

TOTAL GIA 1695 sq.ft
ground floor - 778 sq.ft
first floor - 753 sq.ft
garage area - 164 sq.ft

rev:	date:	description:	
scale:	1 : 100	A1	date: 09 / 11 / 2022
drawing no:	1393 / P / 4		drawn: TF
drawing:	EXISTING FLOOR PLANS AND ELEVATIONS		
project:	29 NICHOLAS WAY NORTHWOOD, HA6 2TR		
client:	MR AND MRS PATEL		



DUSEK DESIGN ASSOCIATES LTD
ARCHITECTURE + PLANNING

01895 831 103
info@dusek.co.uk
www.dusek.co.uk

print history: Wednesday, 9 November, 2022 16:07:54

\\dusek\hdd\DDA\Draws - Dusek\1393\1393_01\001 29 NICHOLAS WAY, NORTHWOOD\01393_01\001.dwg