

PROPOSED ELEVATION - SIDE I
(SCALE 1:50)

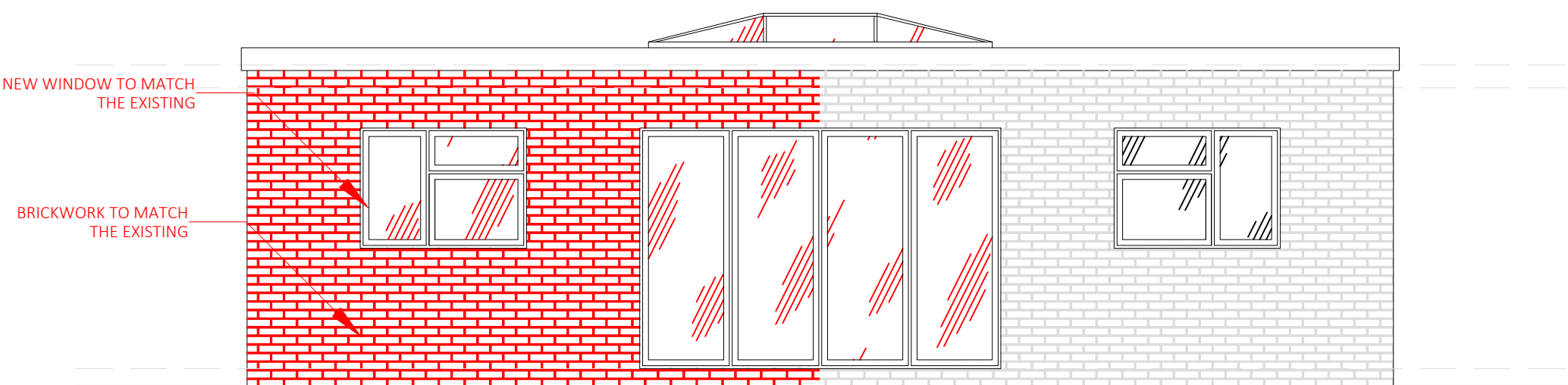

PROPOSED ELEVATION - FRONT
(SCALE 1:50)

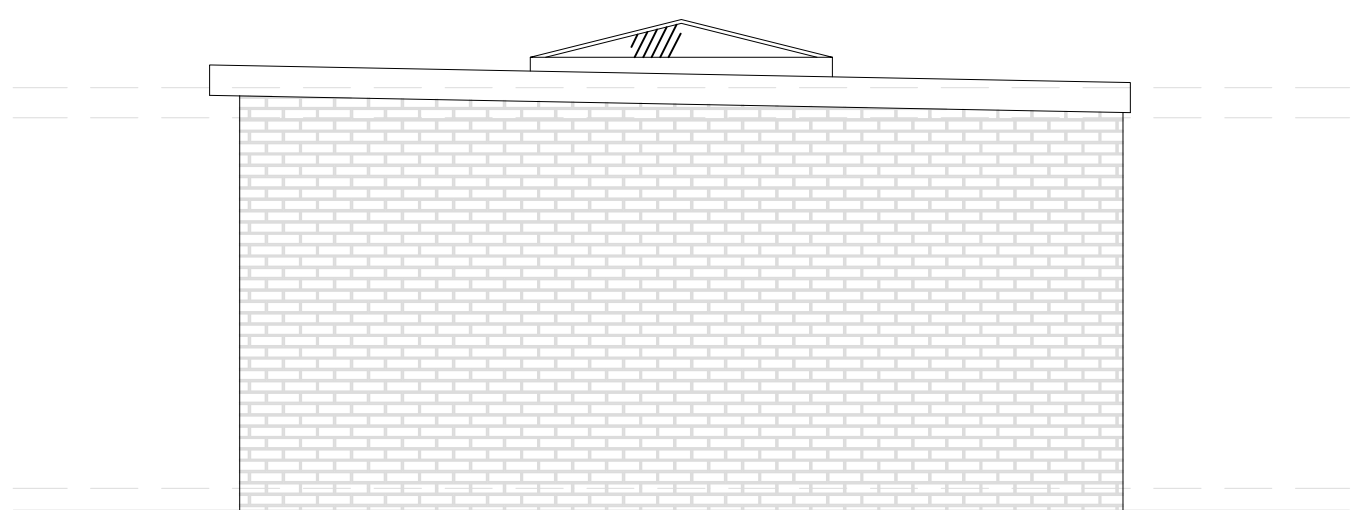

PROPOSED ELEVATION - SIDE II
(SCALE 1:50)

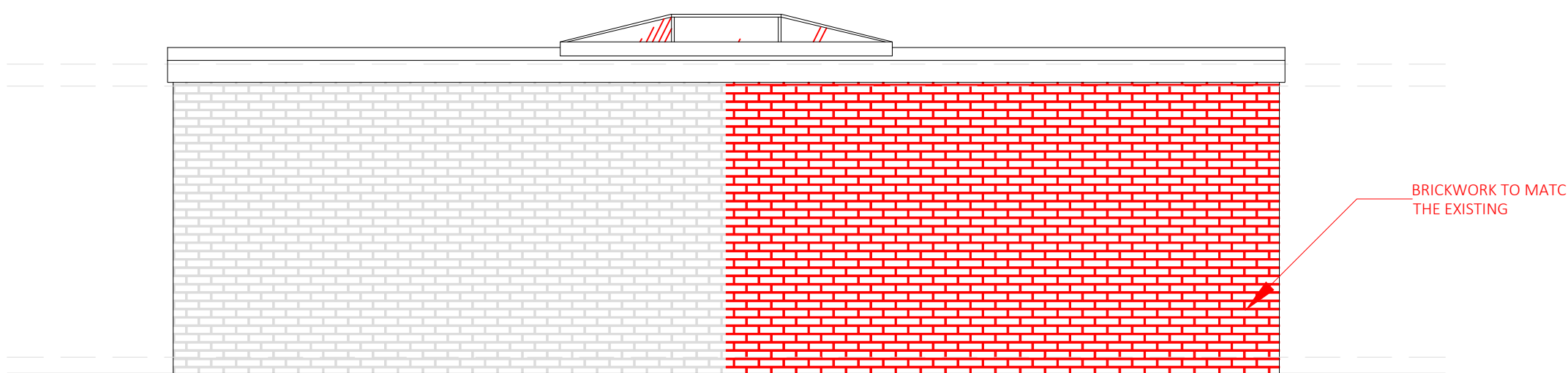

PROPOSED ELEVATION - REAR
(SCALE 1:50)

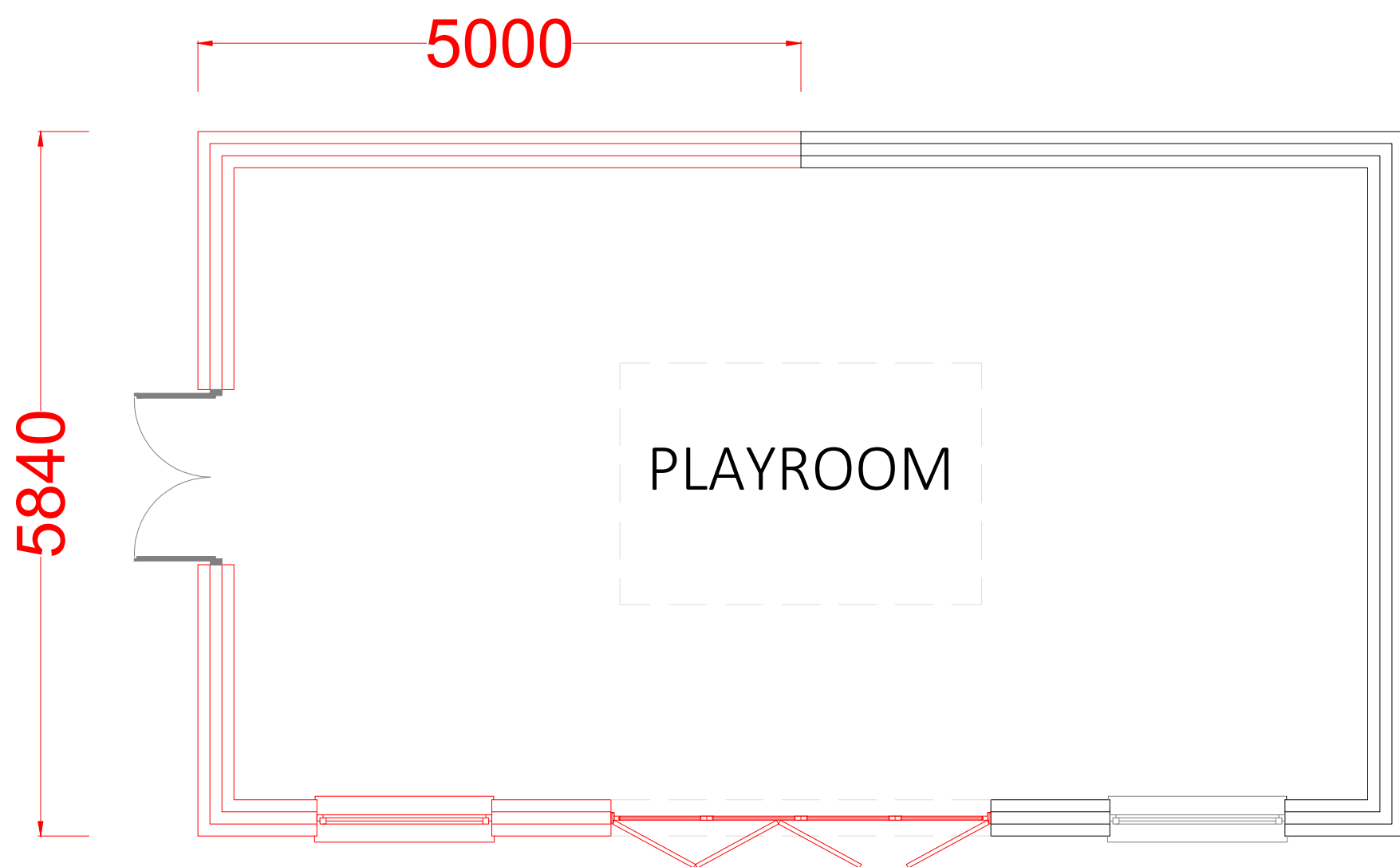

PROPOSED PLAN - GROUND FLOOR
(SCALE 1:50)

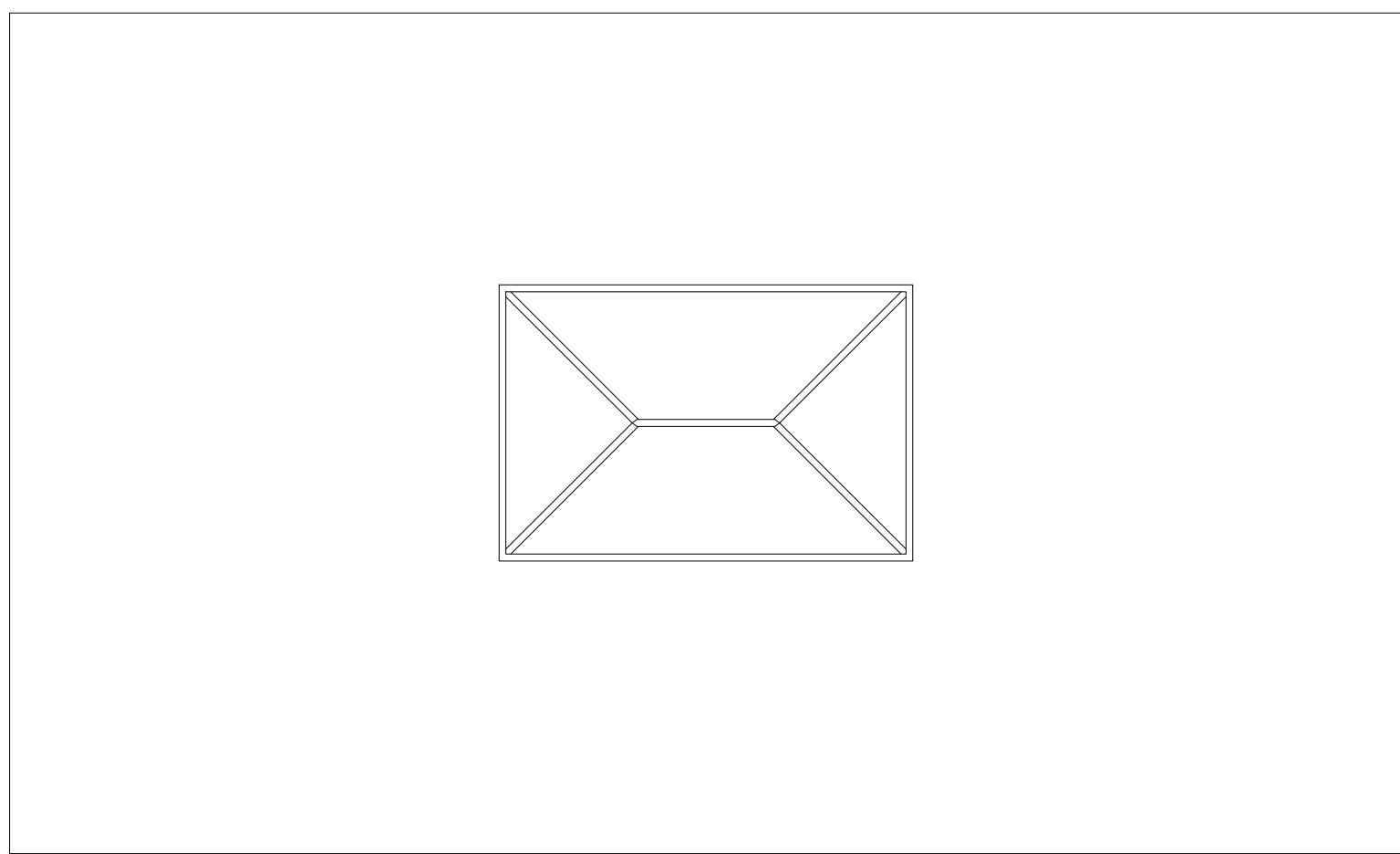

PROPOSED PLAN - ROOF PLAN
(SCALE 1:50)

NOT APPROVED FOR CONSTRUCTION

All measurements to be checked on site and not scaled from this drawing.
Any discrepancies to be reported to The White House Design LTD.
Party wall (etc) act 1997 to be agreed with adjoining neighbours prior to commencing.
All works to the satisfaction of local authority inspector.
No deviation from these drawing what so ever, unless agreed in writing withThe White House Design LTD.

DESCRIPTION
EXTENSION TO EXISTING OUT BUILDING

THE WHITE HOUSE DESIGN LTD
CONSULTING CIVIL AND STRUCTURAL ENGINEERS
7 PROGRESS BUSINESS CENTRE
WHITTLE PARKWAY SLOUGH BERKSHIRE SL1 6DQ
TEL: 01628 660 444
FAX: 01628 660 555

SITE ADDRESS:
55 THE GREENWAY
UB10 8LU
UXBRIDGE

REVISIONS	1	08/07/2020	Design Amendment
DATE: 15-07-2019			DRAWN BY: DM
SCALE: 1:50@ A1			CHECKED BY:
DRAWING TITLE: PLANNING			DRAWING NUMBER:DM/55/2020/B