

ENGLISH OAK TREES

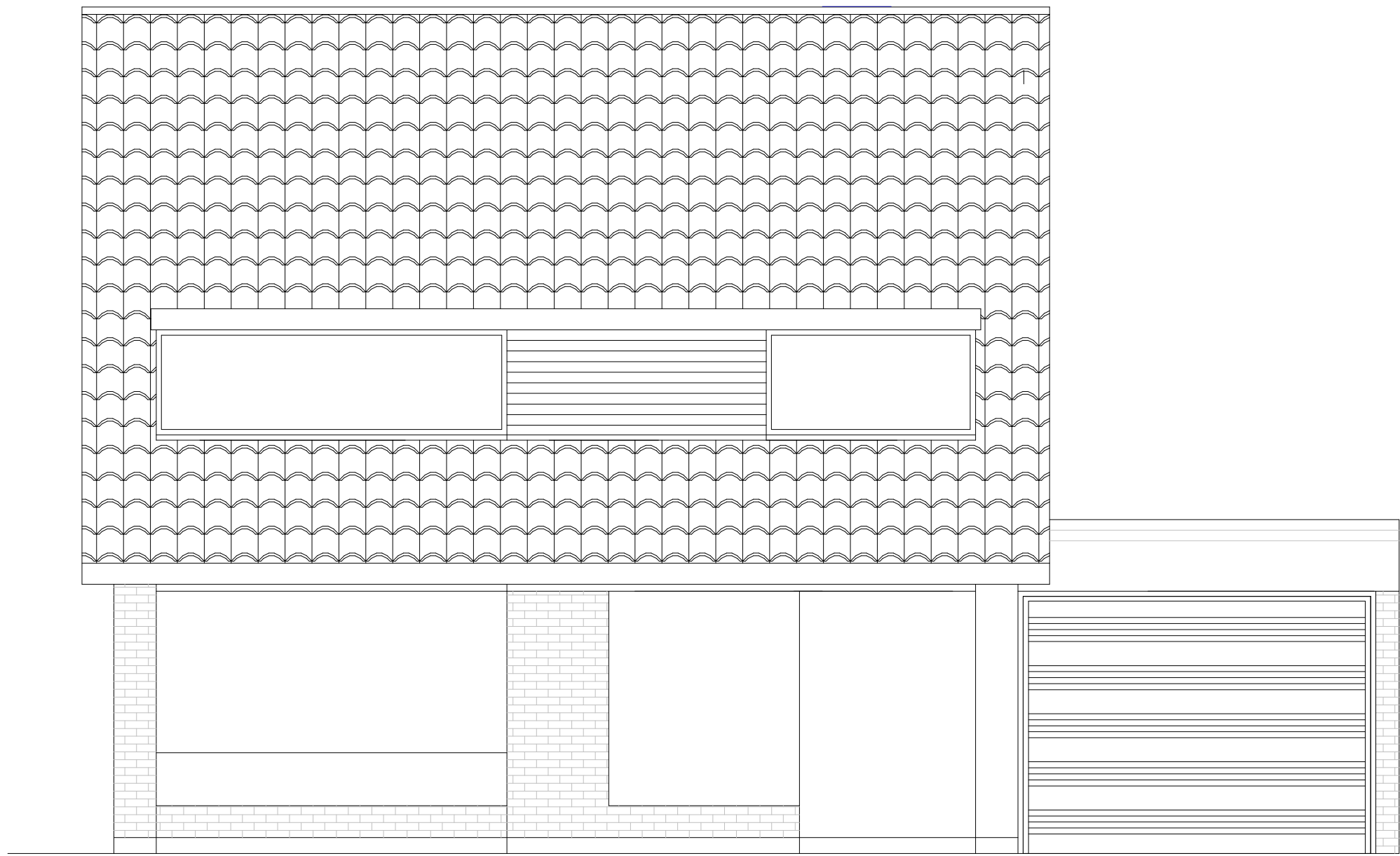

PROPOSED FRONT ELEVATION

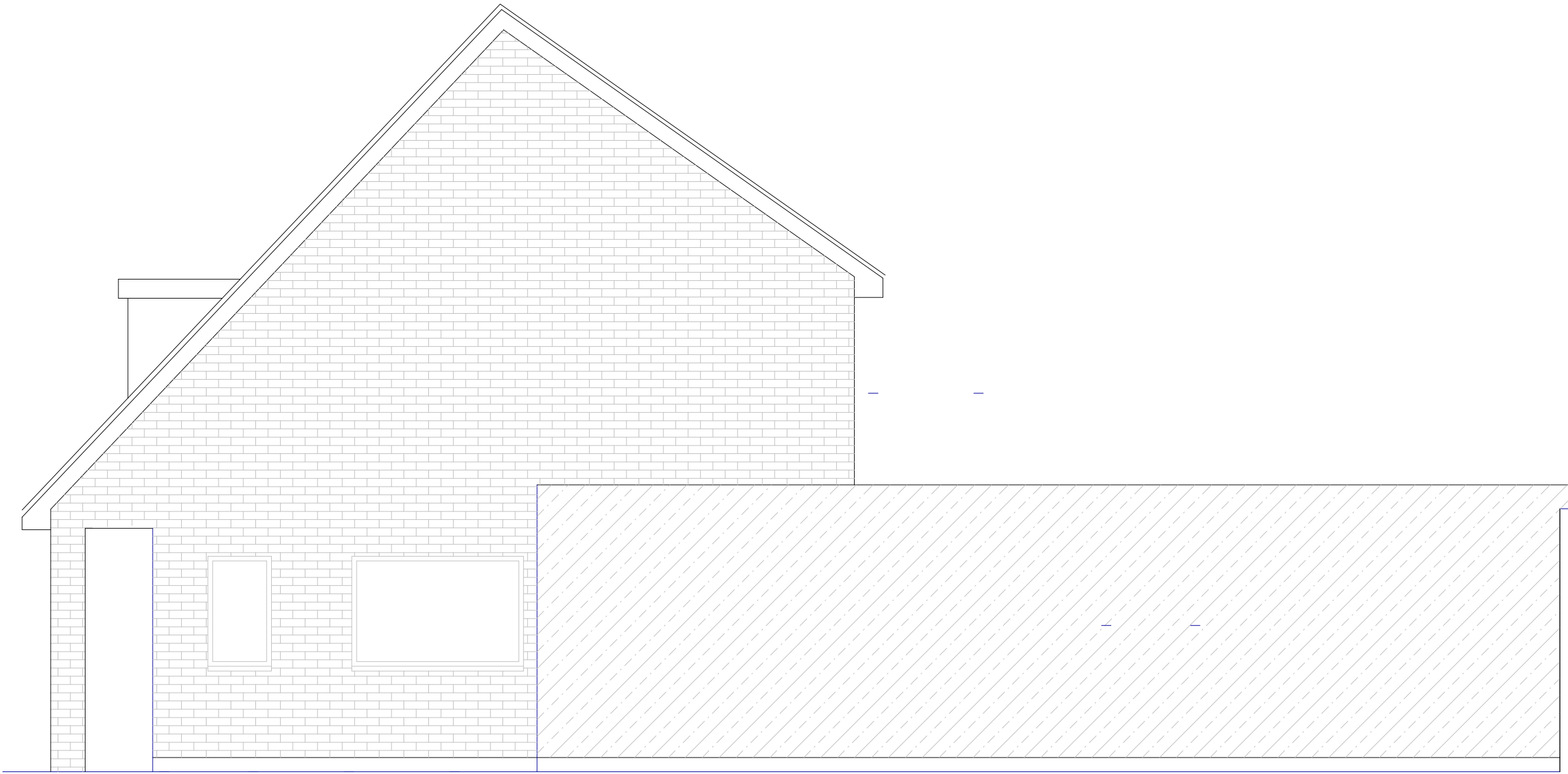

PROPOSED SIDE ELEVATION

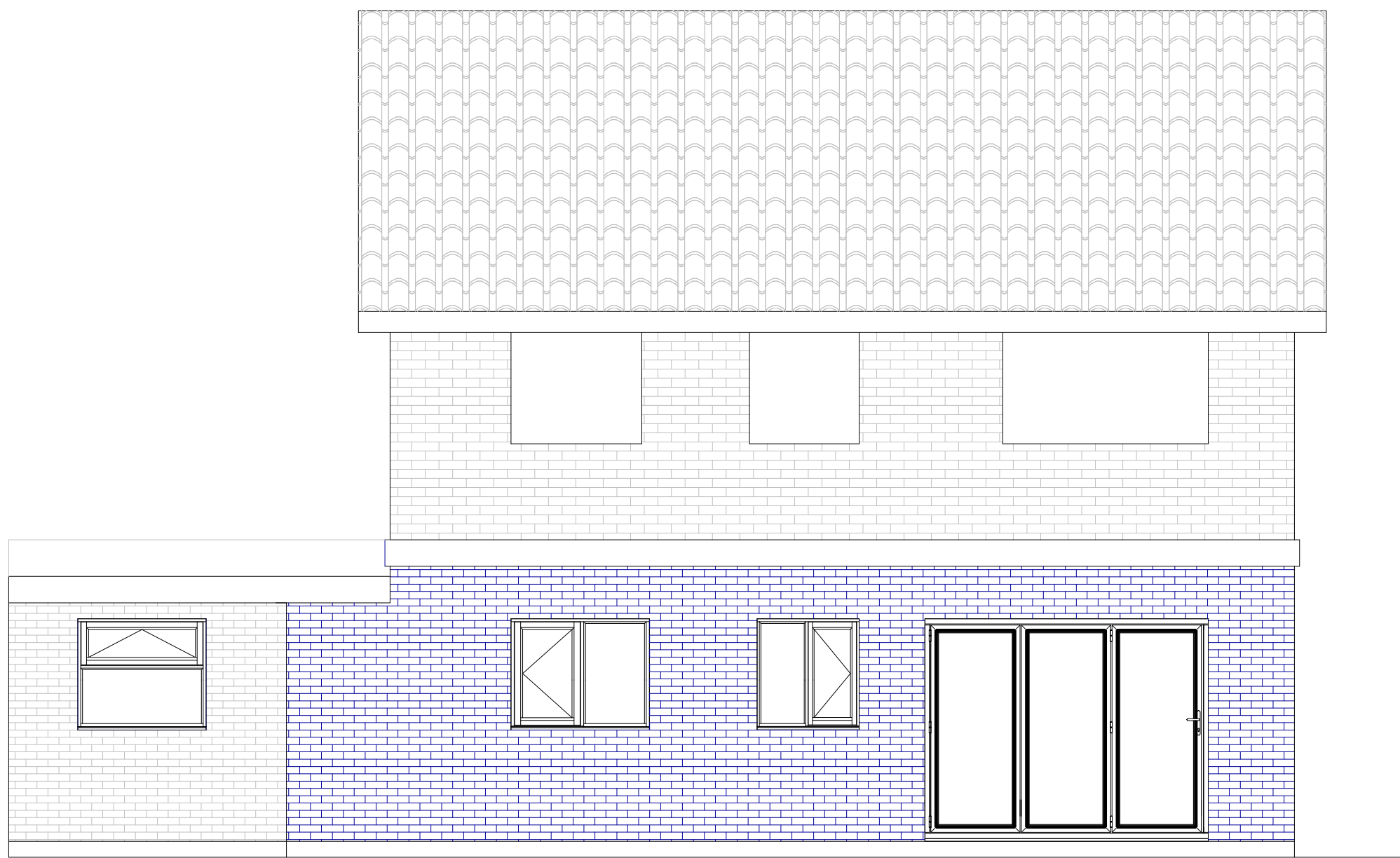

PROPOSED REAR ELEVATION

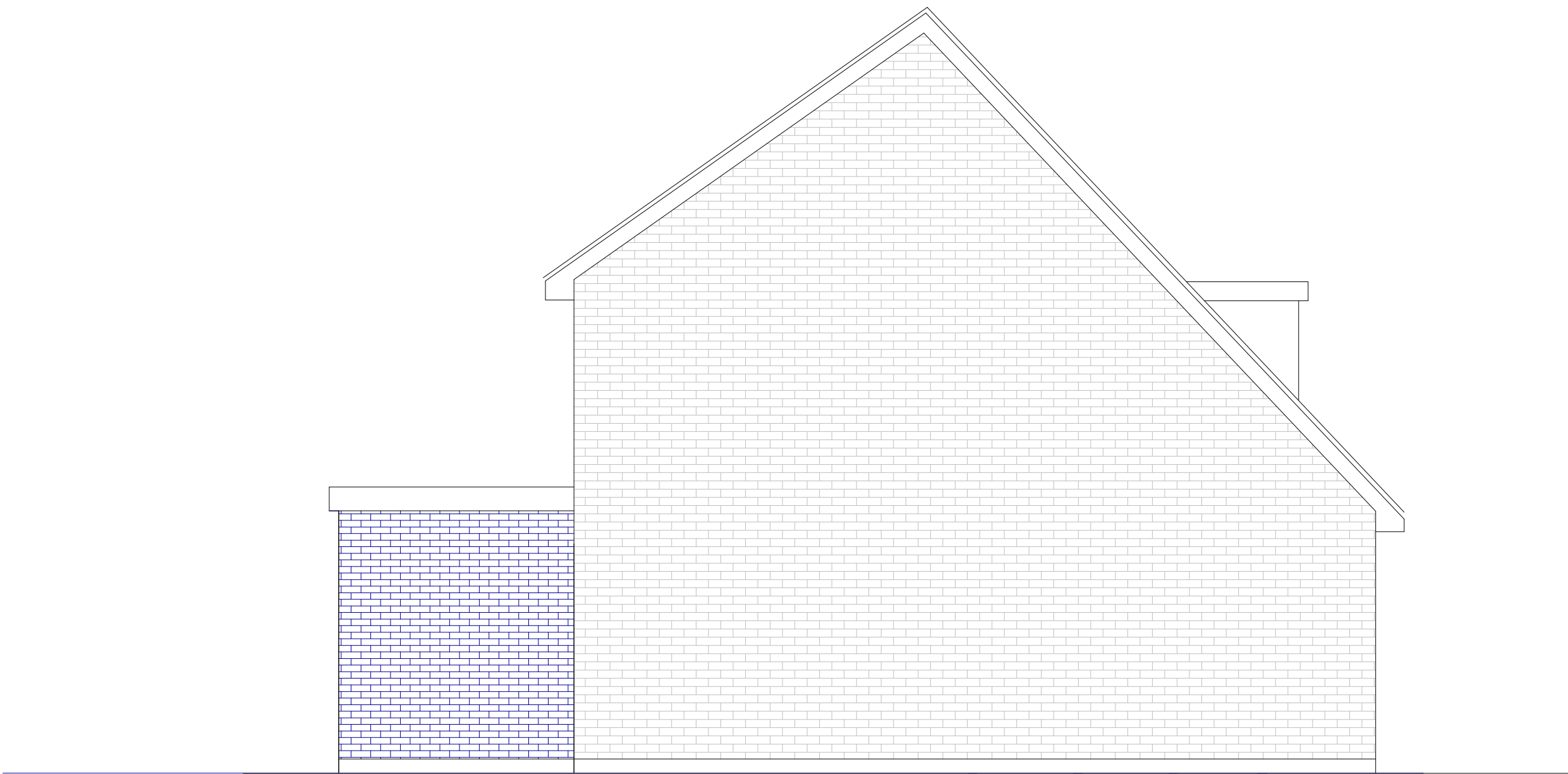

PROPOSED SIDE ELEVATION

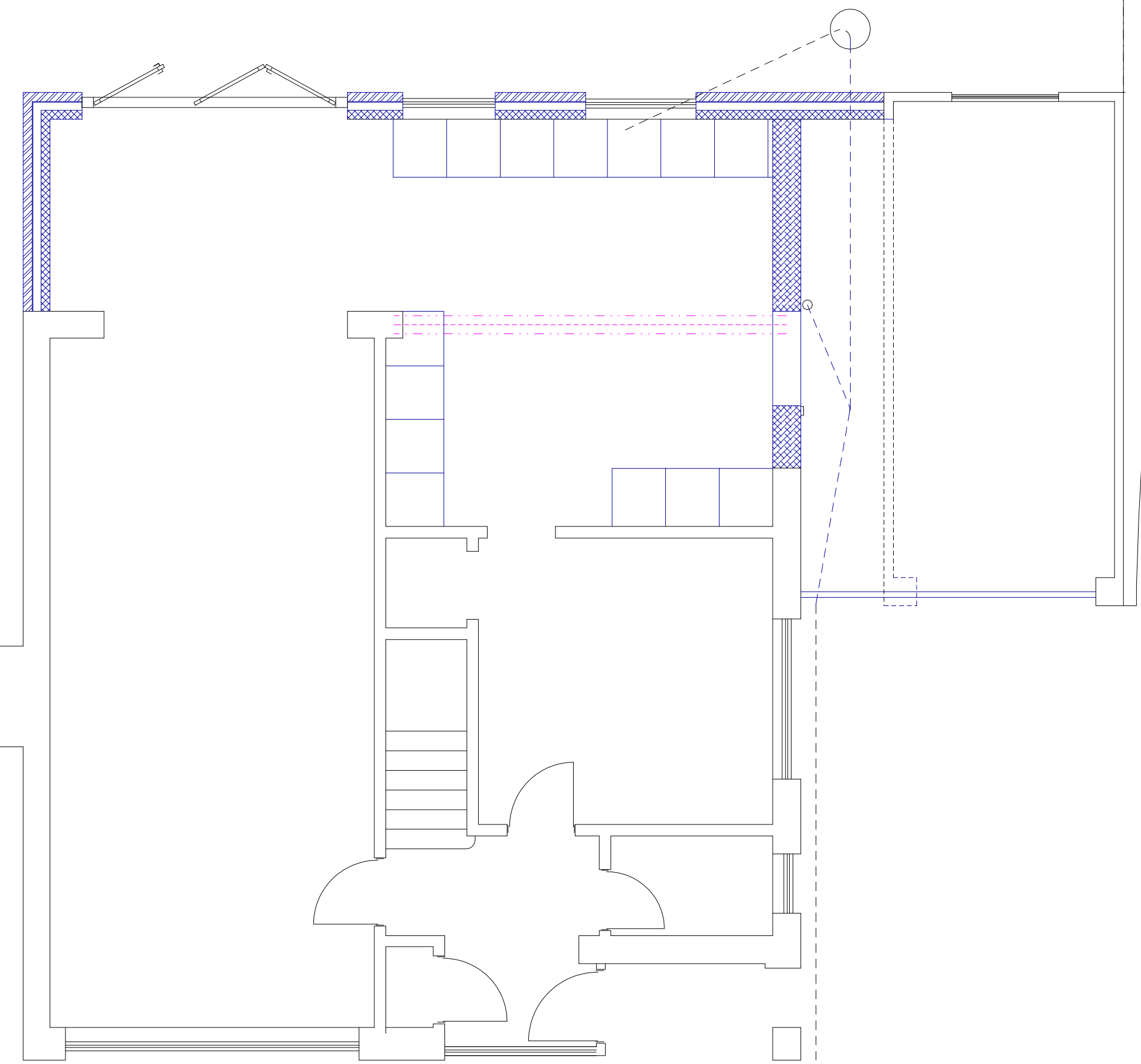

PROPOSED FLOOR PLAN

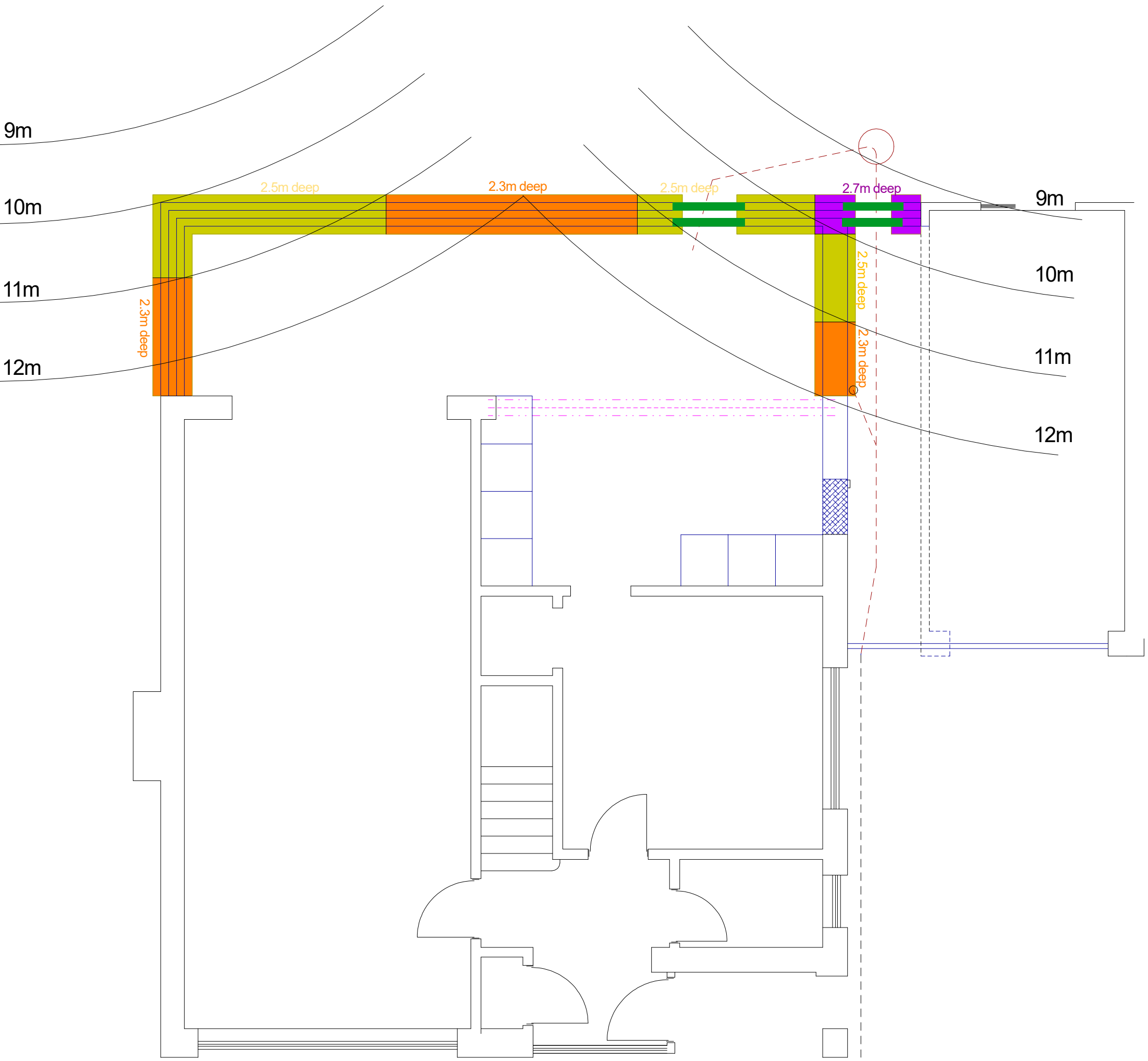

PROPOSED FOUNDATION PLAN

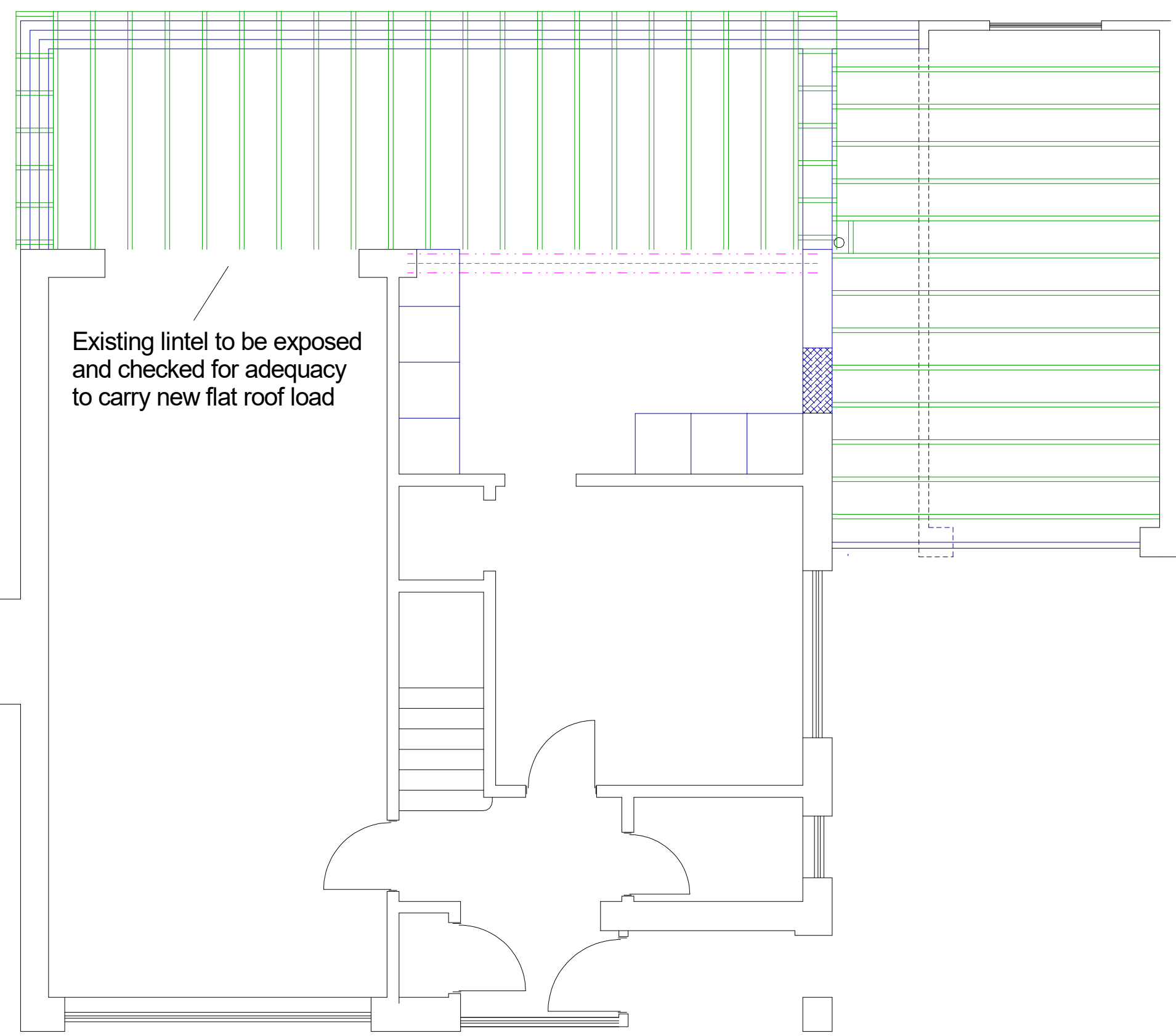

PROPOSED ROOF CARCASS

Existing garage roof to be replaced using 200x50 joists at 400mm centres firings to provide 1 in 40 fall 18mm plywood deck single ply membrane finish

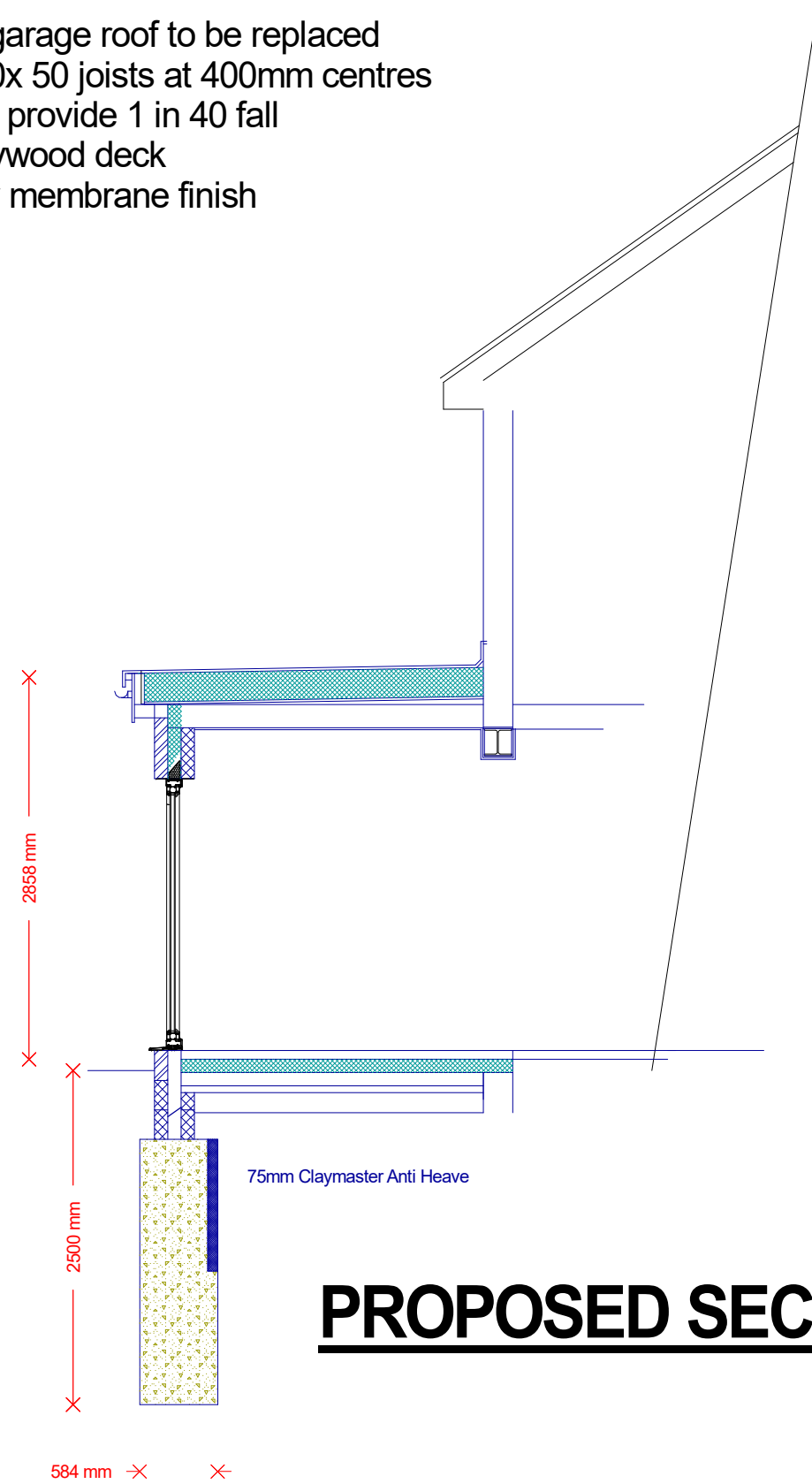

PROPOSED SECTION

FOUNDATIONS
Existing foundations to be exposed and checked for adequacy for re-use
Otherwise new Foundation widths as plan
Foundations to be taken to depths indicated on foundation plan or below lowest root found during excavations to NHBC guidance

FLOOR
Existing screed and floor slab grubbed up to allow new build up to be installed.
65mm sand cement screed on 1200g DPM on 120mm Kingspan flooring grade insulation on 100mm concrete slab, reinforced with A142 mesh on 150mm of sand blinded and well consolidated hardcore or type 1 MOT

WALLS
102.5mm brick outerleaf, 10mm residual cavity, 90mm Kingspan K106 Cavity Insulation, 100mm Thermalite inner leaf
Walls tied together using Ancon wall ties at 5No per m2 and doubled around openings
DPC at 150mm above ground level, tied to new DPM
Openings formed with Catnic CG90/100 lintels with 150mm bearing

ROOF
3 layer felt or an approved single ply membrane on 150 Kingspan flat roof insulation on 18mm WPB plywood on firings to provide min 1 in 50 fall on 200 x 50mm C24 grade joists at 400mm centres. Double joists and trimmers around rooftop opening
Roof joists provided with twisted holding down straps at 1.2m centres
ceiling formed with 12.5mm plasterboard with skim finish

INTERNAL FINISHES
New block walls lined with bonding plaster and skim finish
Walls and ceilings painted with Dulux Emulsion paints

STEEL BEAMS
203UC43 to support existing rear elevation

WINDOWS AND DOORS
New UPVC double glazed windows and doors to have a minimum U-Value of 1.6W/m2k
Doors to have toughened glass fitted

ELECTRICAL INSTALLATION
New electrical works are to be installed and tested by a qualified electrician
All works in accordance with Approved Document P

19 Eleanor Grove
Ickenham UB10 8BH

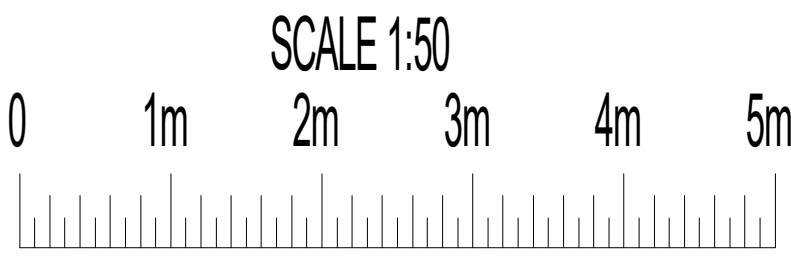

PLAN
PROJECT
Proposed Plans & Elevations
Single Storey Rear Extension

General Notes:
1. All dimensions to be checked on site prior to construction any discrepancies should be reported to the highest design.
2. All drawings are indicative of construction and requirements only and those design must only.
3. All work is to be carried out in accordance with the design and specifications.
Copyright: Highford Design 2022
This drawing should not be used to construct any part of the project without the written consent of Highford Design.

DWG No
02
Rev: -

Date: December 2022
Project: 19 Eleanor Grove, Ickenham
Scale 1:50 @ A0
Checked: AW
Drawing Title: Plans and Elevations
Status: Planning
Job No: 363

Highford
Design and Build Limited
27 Bellamy Close, Ickenham, Middlesex, UB10 8SJ
email: info@highforddesign.co.uk - web: www.highforddesign.co.uk
telephone: 01845 622575 - mobile: 01957 940205