

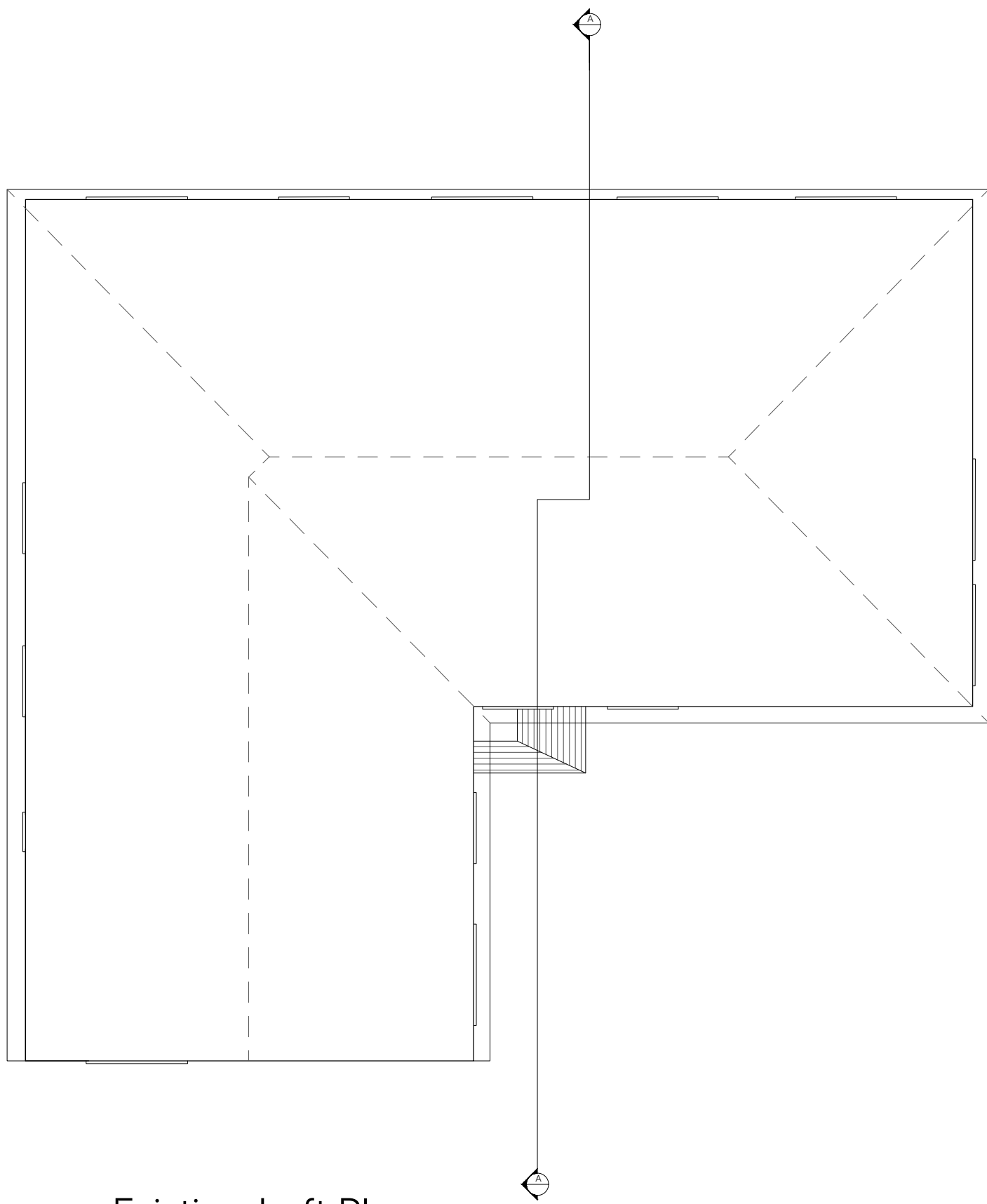

1 Existing Ground Floor Plan
Scale 1:100



2 Existing First Floor Plan
Scale 1:100



3 Existing Loft Plan
Scale 1:100

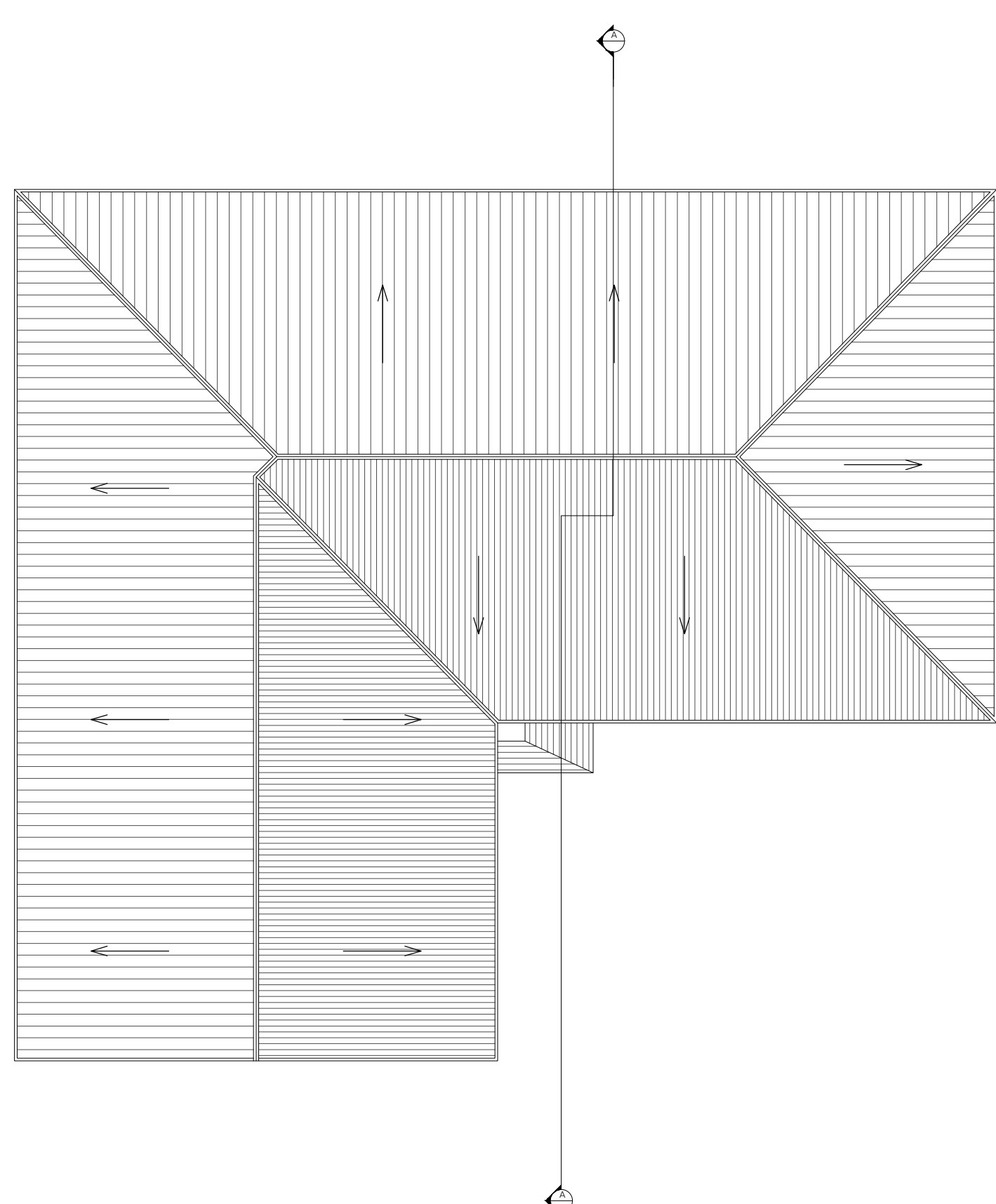

4 Existing Roof Plan
Scale 1:100

SCALE BAR 1:100

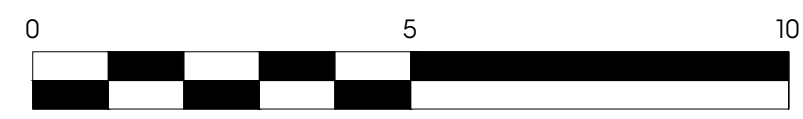

<p>Notes:</p> <div><div>1. Drawing must be used solely for the status indicated only</div><div>2. All dimensions and setting out shall be checked and confirmed and any discrepancies to be reported to the Architect prior to commencement of any work.</div><div>3. This is a CAD Drawing. Under no circumstances shall manual alterations be made. Figured dimensions take preference to scale.</div><div>4. All work and materials to be in accordance with current statutory legislation, relevant codes of practice and British Standards.</div><div>5. Drawing to be read in accordance with relevant consultants and sub-contractors drawings and specifications.</div></div> <p>Disclaimer: The hard copy accompanying the electronic date is the legal. Copyright is Reserved.</p>		
<div><div></div><div>Copyright is Reserved. © Copying or reproduction of this drawing or any electronic data without the written permission of 'Seesaw Studios' is not permitted. All rights reserved.</div></div>		
Rev:	Description:	Date:
A	Revised proposal & submission	21/06/23
<div><div>Seesaw Studios</div><div><div>Albert House, 256-260 Old Street, London, EC1V 9NN, United Kingdom</div><div>+44 (0) 20 7254 5671 seesaw-studios.com info@seesaw-studios.com</div></div></div>		
<p>Client: Rouhi Marwan Al Khateeb</p>		
<p>Project: Oakley Court, 80A The Crescent, Harlington, UB3 5NS</p>		
<p>Drawing Title: Existing Floor Plans</p>		
Date:	Drawing Status:	
May 2021	Planning	
Drawing Number:	Revision	
SE 1607 - 03/P1	A	
Scale:	Drawn By:	
1:100 @ A1	TK	