

12 PROPOSED GROUND FLOOR PLAN
SCALE 1:100 @ A3

Proposed Ground Floor Area
(measured externally)= 65.44 sqm

Proposed Garden Area (measured externally)= 110.20 sqm

General Notes:
All dimensions are in millimeters unless noted otherwise.
All dimensions to be verified on site.
For any discrepancies and omissions, it is recipient's responsibility to verify the same specifically with the designer.
The copyright of this drawing is held by Statim Build. No unauthorized use or copies are permitted without our consent.



Statim Build
Ealing House,
33 Hanger Lane,
London, W5 3HJ
Contact: 0207 459 4194
Email: support@statimbuild.com

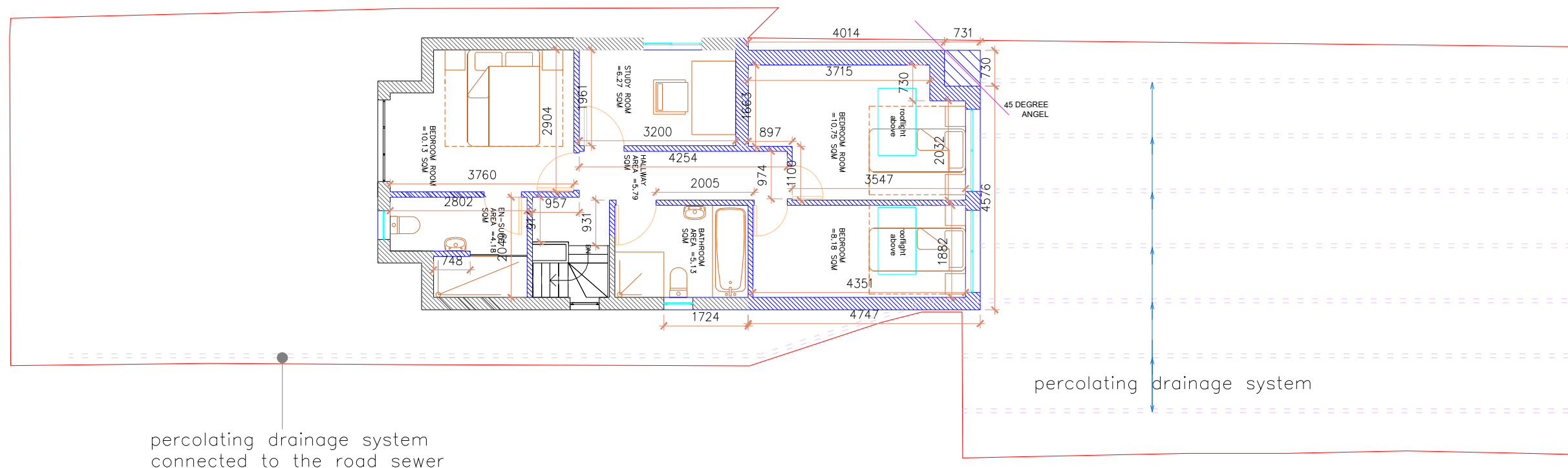

13 PROPOSED FIRST FLOOR PLAN
SCALE 1:100 @ A3

Proposed First Floor Area
(measured externally)= 65.39 sqm

PREVIOUS APPLICATION
FOR OUTBUILDING WILL
NO LONGER GO AHEAD



Client:
Alan Rock
Project Title:
Double Rear Extension
Project Address:
44 Mount Pleasant,
Ruislip HA4 9HG, UK
Client ID:
564452143

Drawing Title	Date: 12.12.2022
Proposed Floor Plan	
Scale 1:100	A3
Drawn By: ZA	Checked By: DP
Approved By: AR	Revisions 02
Drawing No. SB22/AR/007	