

EXISTING SIDE (NORTH-WEST)
ELEVATION

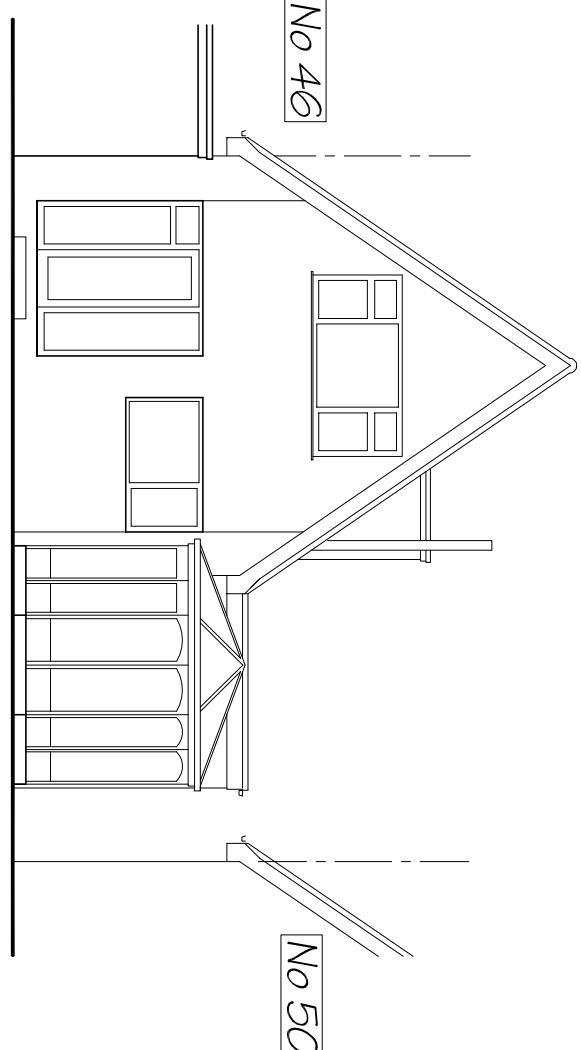

EXISTING REAR (SOUTH-WEST)
ELEVATION

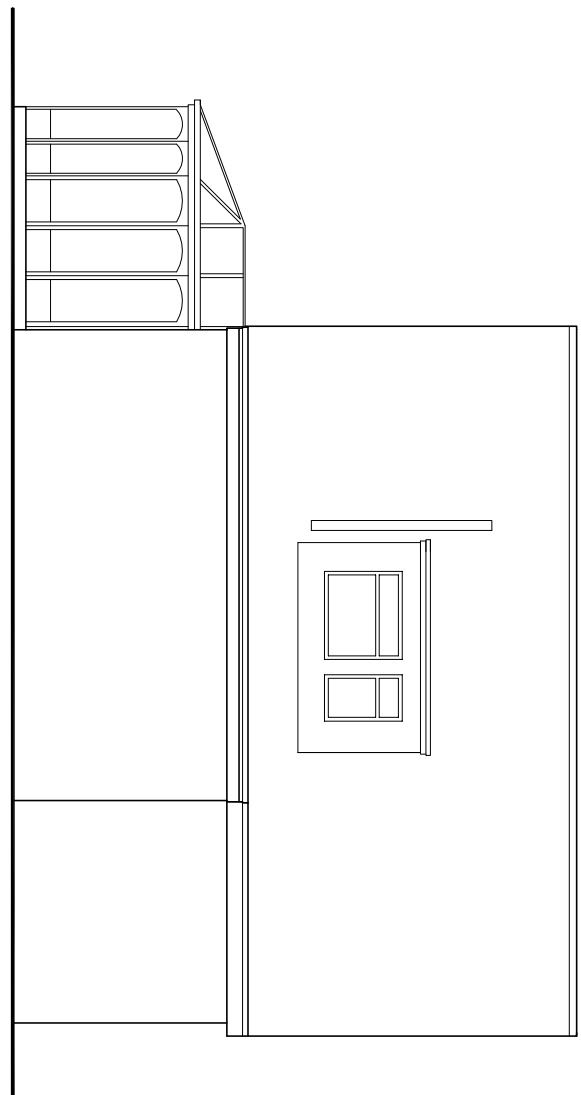

EXISTING SIDE (SOUTH-EAST)
ELEVATION

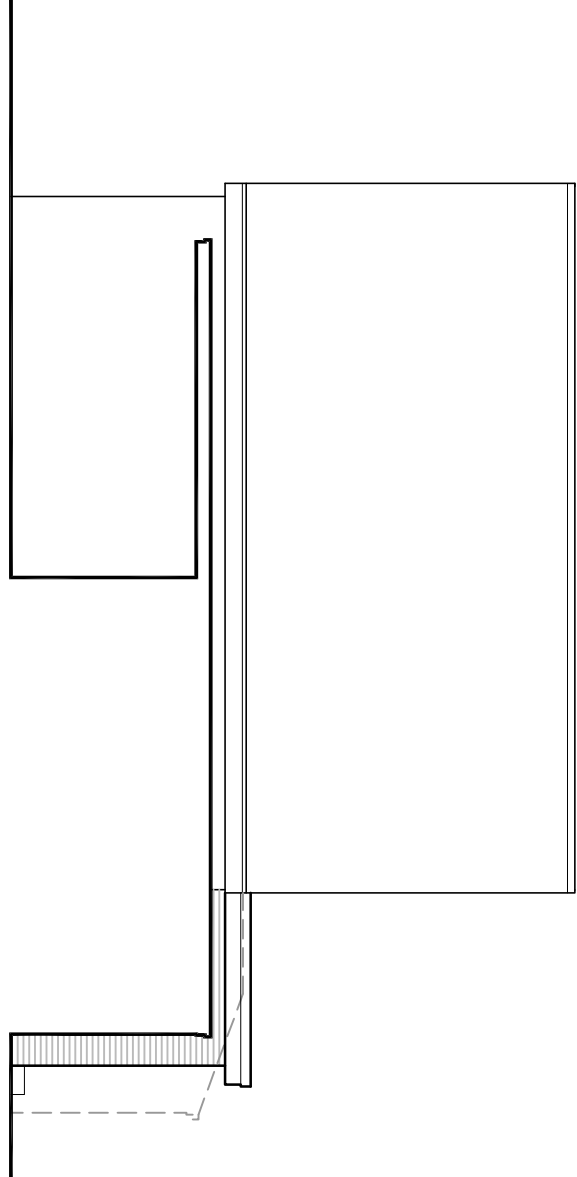

PROPOSED SIDE (NORTH-WEST)
ELEVATION

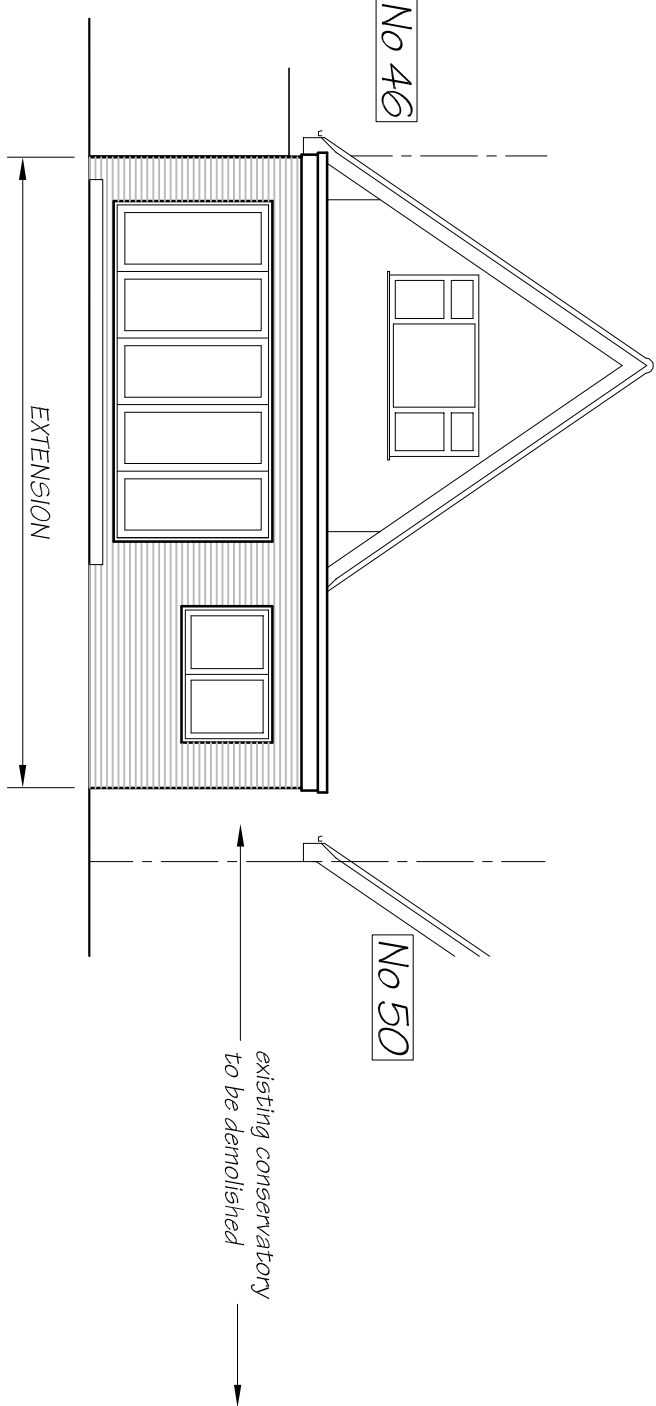

PROPOSED REAR (SOUTH-WEST)
ELEVATION

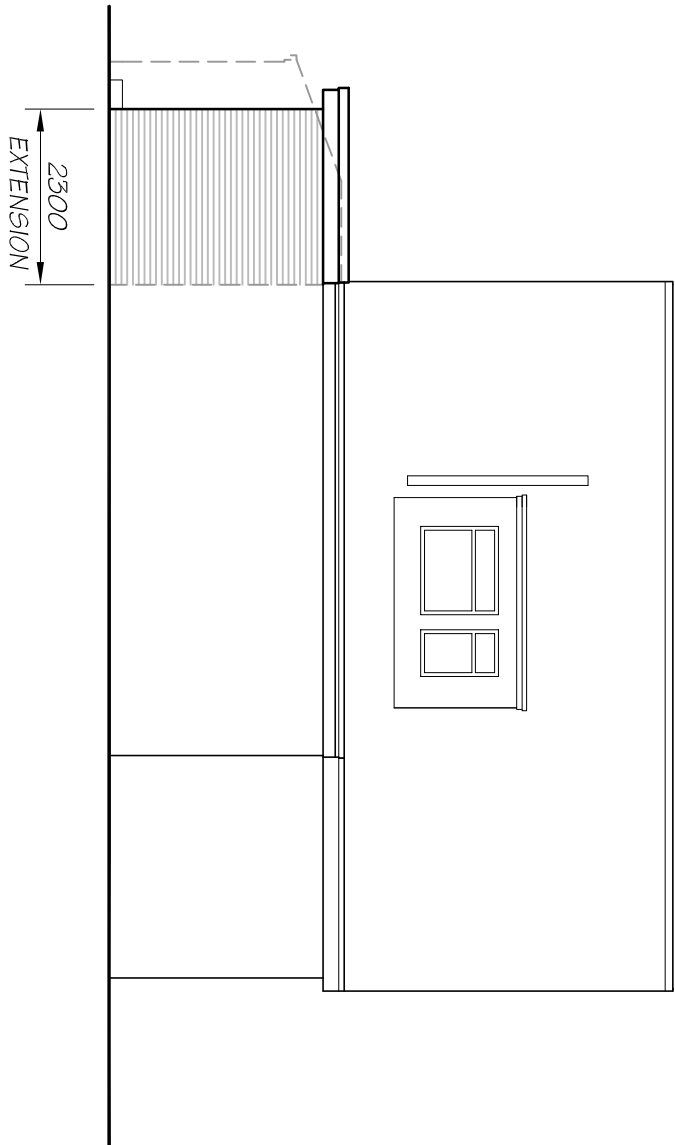

PROPOSED SIDE (SOUTH-EAST)
ELEVATION

| MATERIALS | |
|------------------|--|
| ROOF: | GREY SINGLE FLY ROOFING |
| RAINWATER GOODS: | BLACK UPVC TO MATCH EXISTING |
| FASCIAS: | GREY FIBRE CEMENT BOARDING |
| WALLS: | LIGHT BROWN/BUFF FACING BRICK TO MATCH EXISTING |
| DOORS: | GREY COLOURED THERMALLY BROKEN METAL FRAMED |
| WINDOWS: | GREY COLOURED THERMALLY BROKEN METAL FRAMED TO MATCH DOORS |

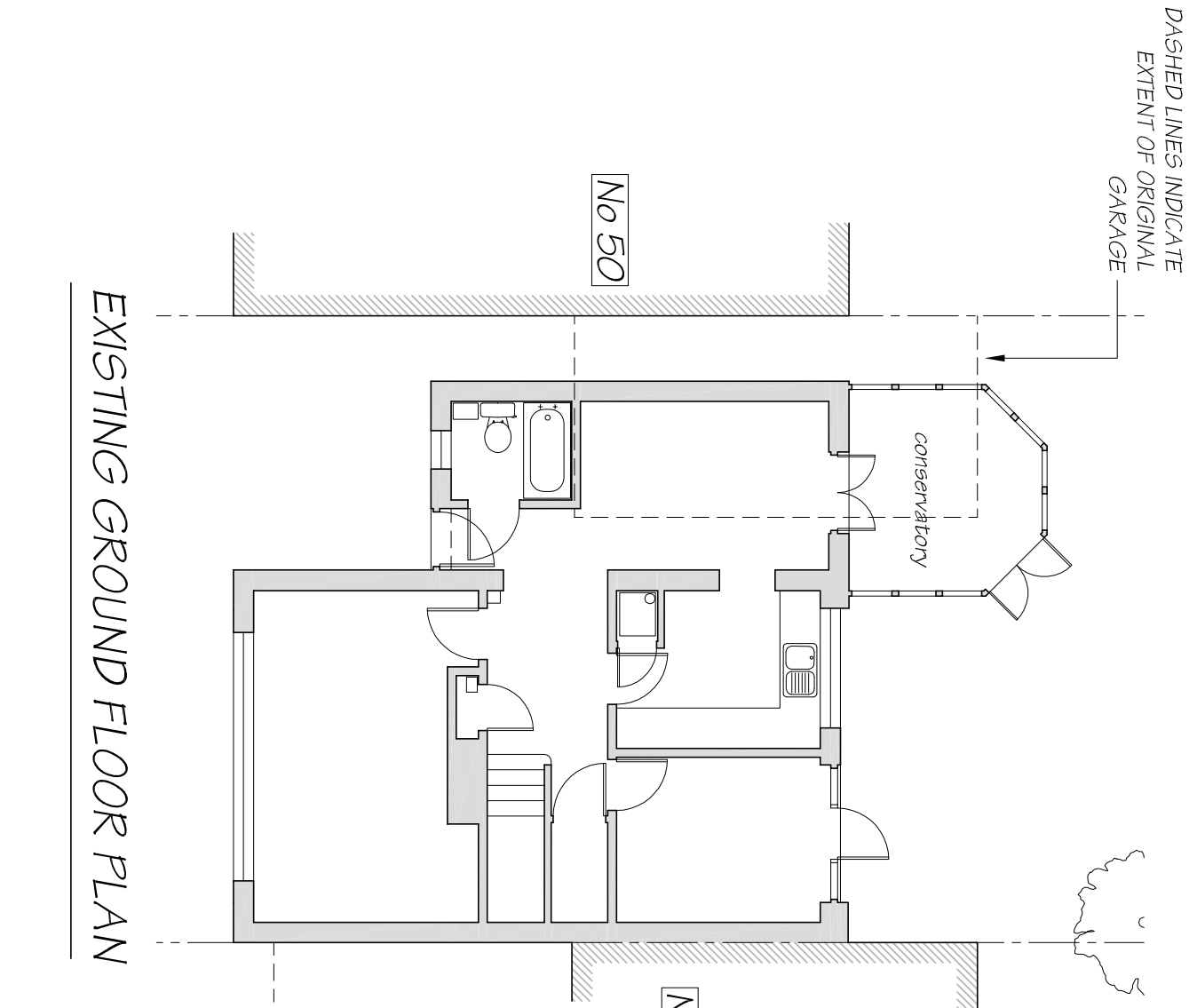

EXISTING GROUND FLOOR PLAN

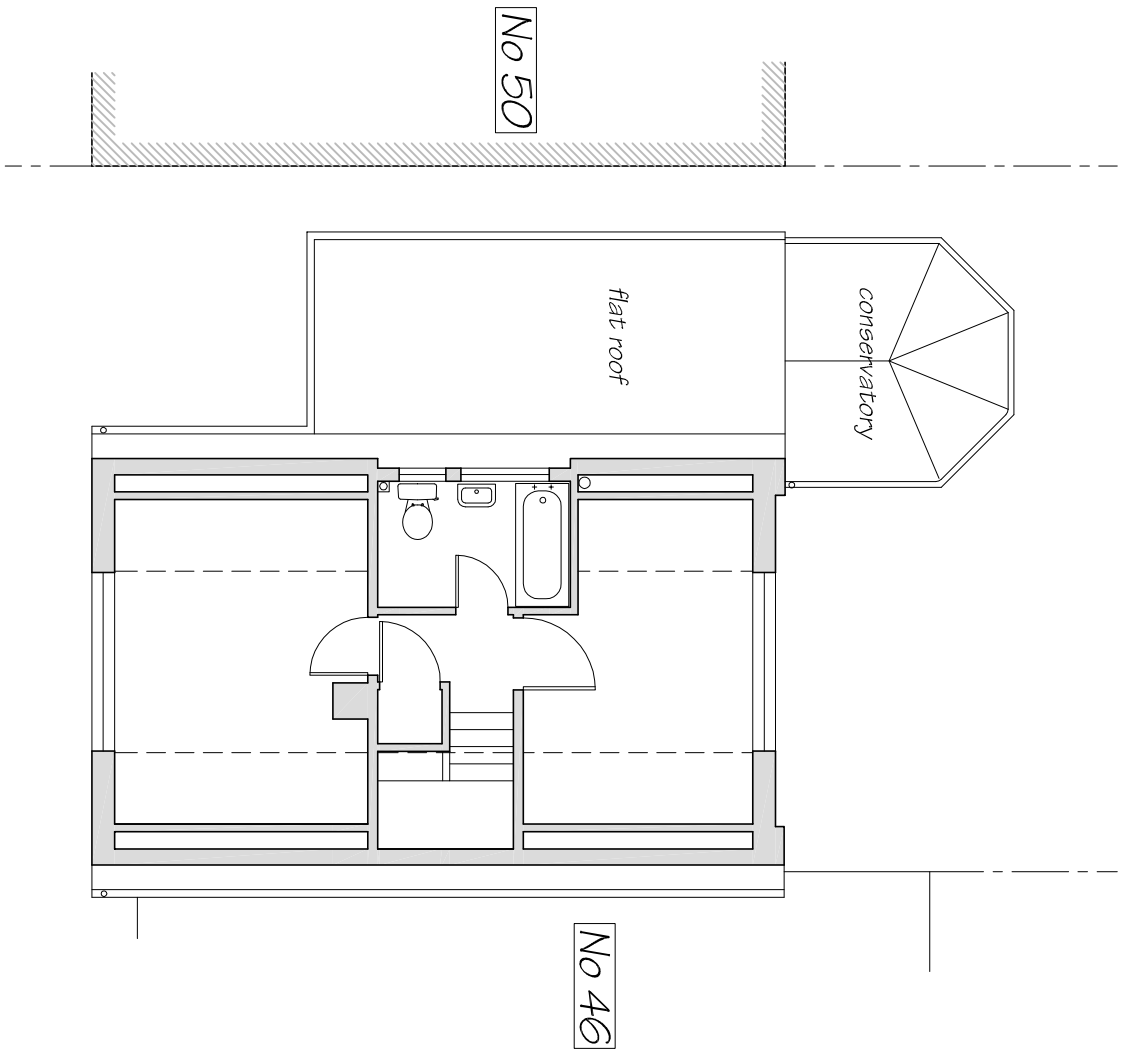

EXISTING FIRST FLOOR PLAN

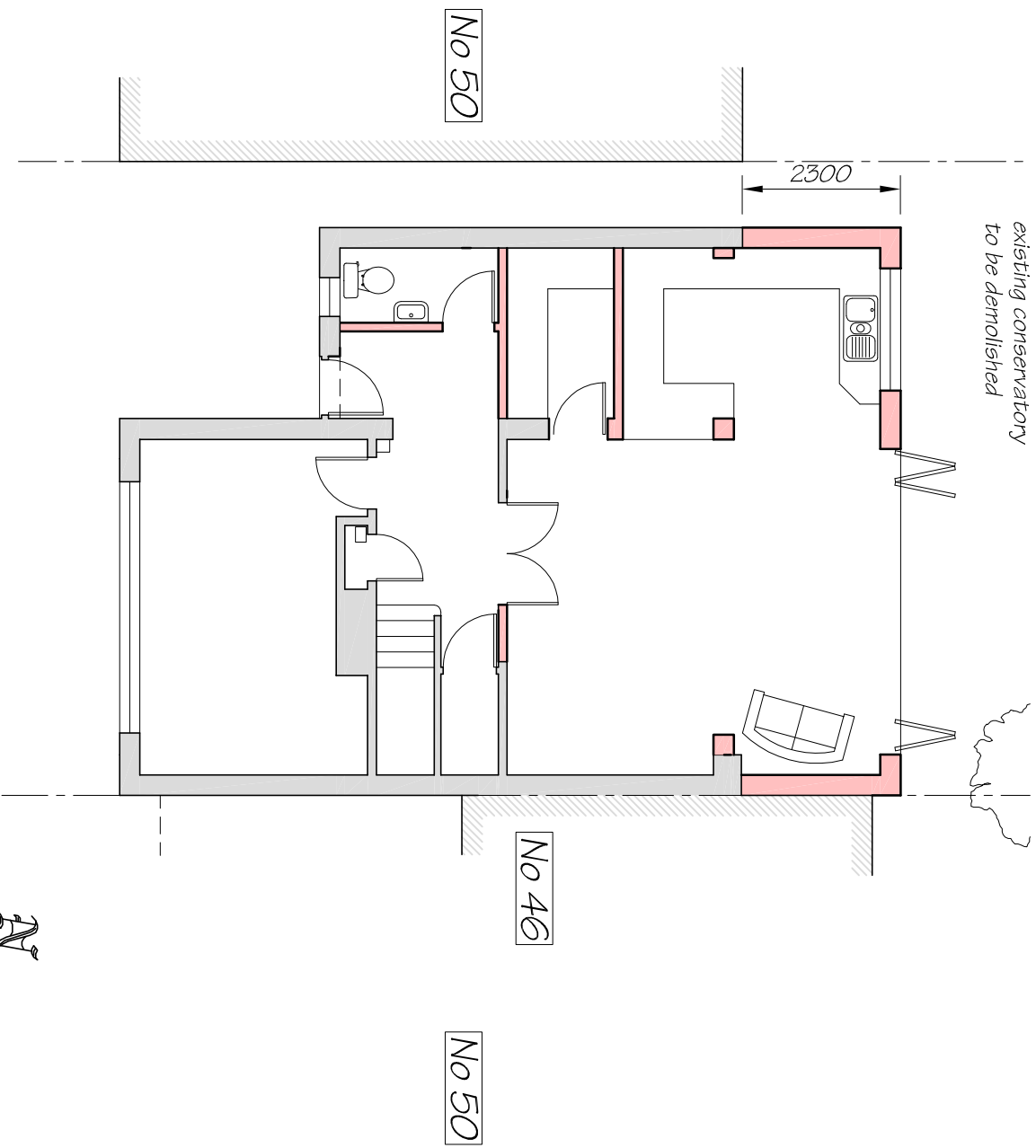

PROPOSED GROUND FLOOR PLAN

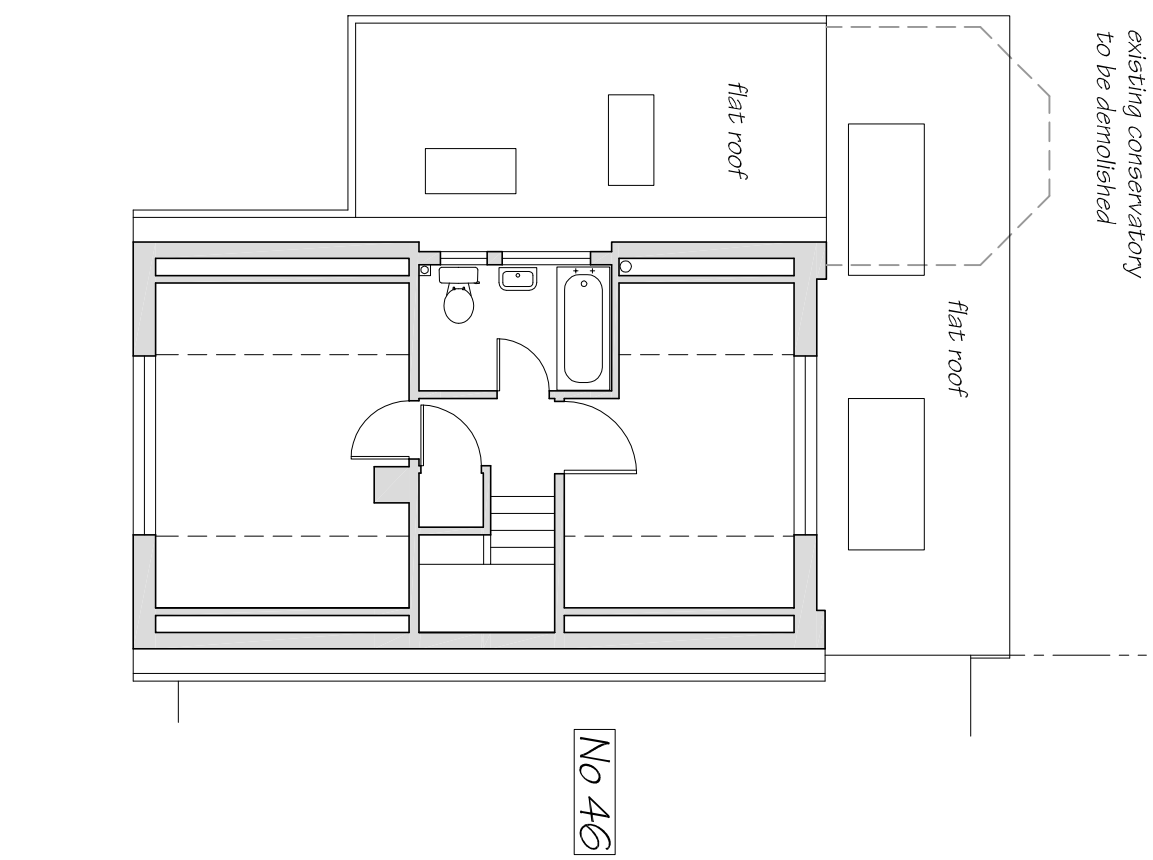

PROPOSED FIRST FLOOR PLAN

Neil Hodson Associates

Architectural Services
Structural Engineers

The Millings, The Old Brewery
24 High Street
Heffordshire
HP23 6BC

NH/A

Tel. 07845 920394

| | | | |
|---------------|----------|-------|---------|
| SCALE | DATE | DRAWN | CHECKED |
| 1:100 @ A1 | 15.11.23 | NAH | |

DRG. NO.
2635/04

© COPYRIGHT
This drawing has copyright and may not be copied in whole or in part without the written consent of Neil Hodson Associates. This drawing has been produced by a CAD system and must not be modified. It should not be relied upon unless it has been initiated and is accompanied by a signed issue sheet or letter.

| | | |
|-----|-------------|------|
| REV | DESCRIPTION | DATE |
| | | |
| | | |

CLIENT
MS V MACLENNAN

JOB
48 RECTORY WAY
ICKENHAM
UR10 8BS

DRG.
PROPOSED
REAR EXTENSION