

Note:
1) Proposed single storey rear extension will be in line with the existing single storey rear extension of 38 Frays Avenue.
2) There is substantial gap between the proposed single storey rear extension and side boundary of 34 Frays Avenue so the proposed extension will not have any impact on private amenities of 34 Frays avenue.

Note: This Drawing is for planning purpose and should not be used for construction.
All dimensions should be confirmed on site and any deviation should be reported back to designer.

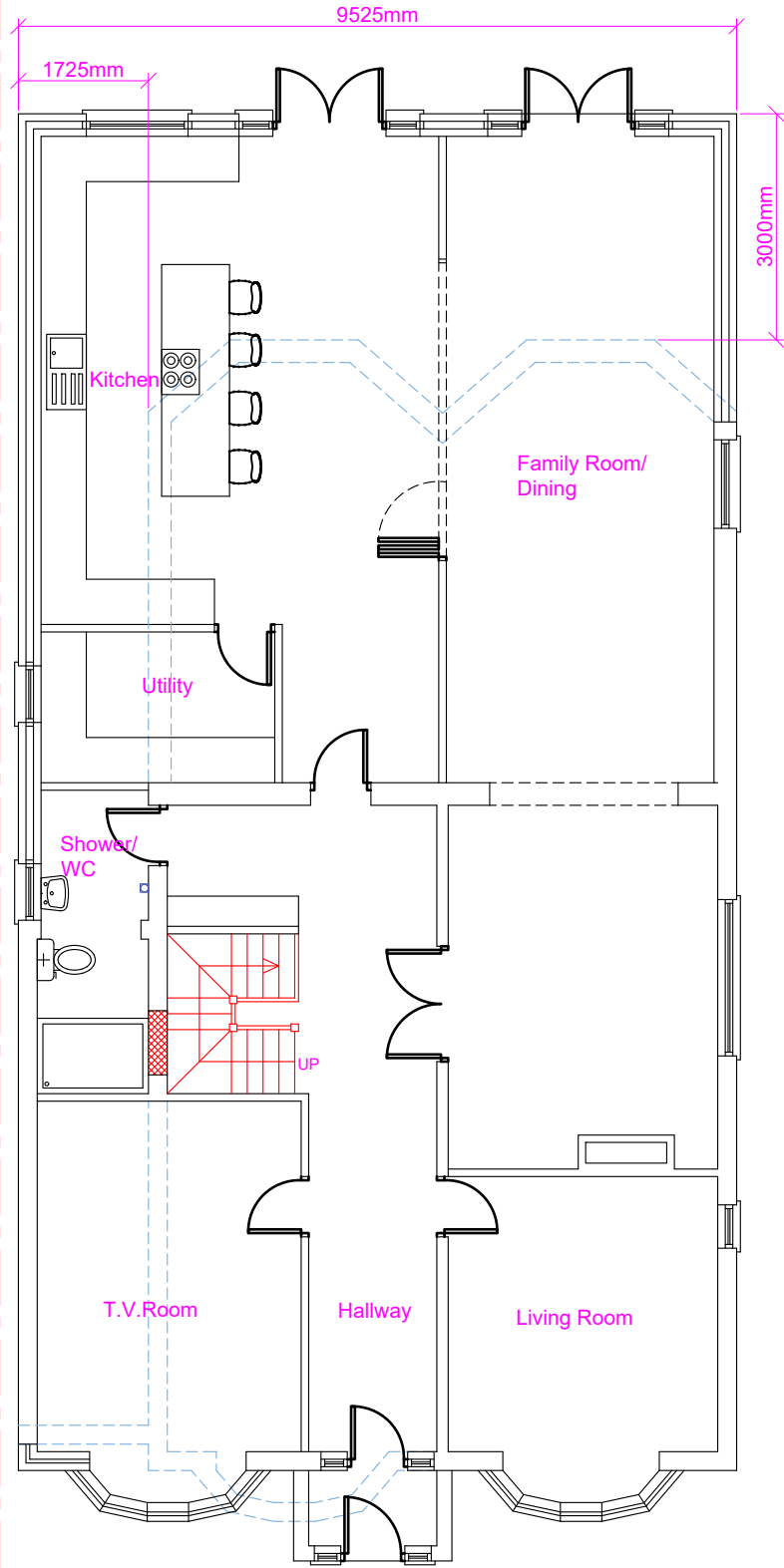

Proposed Ground Floor Layout

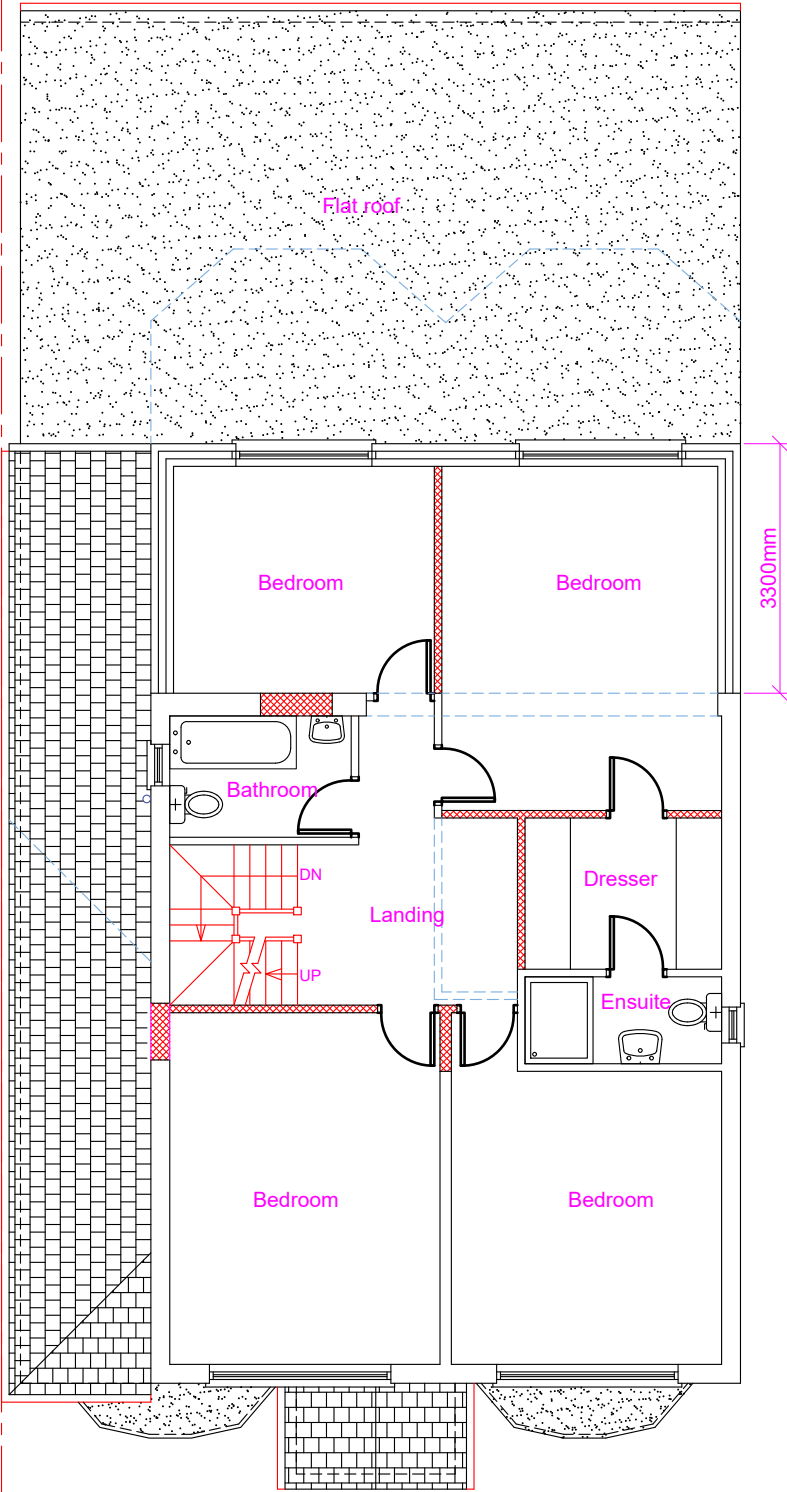

Proposed First Floor Layout

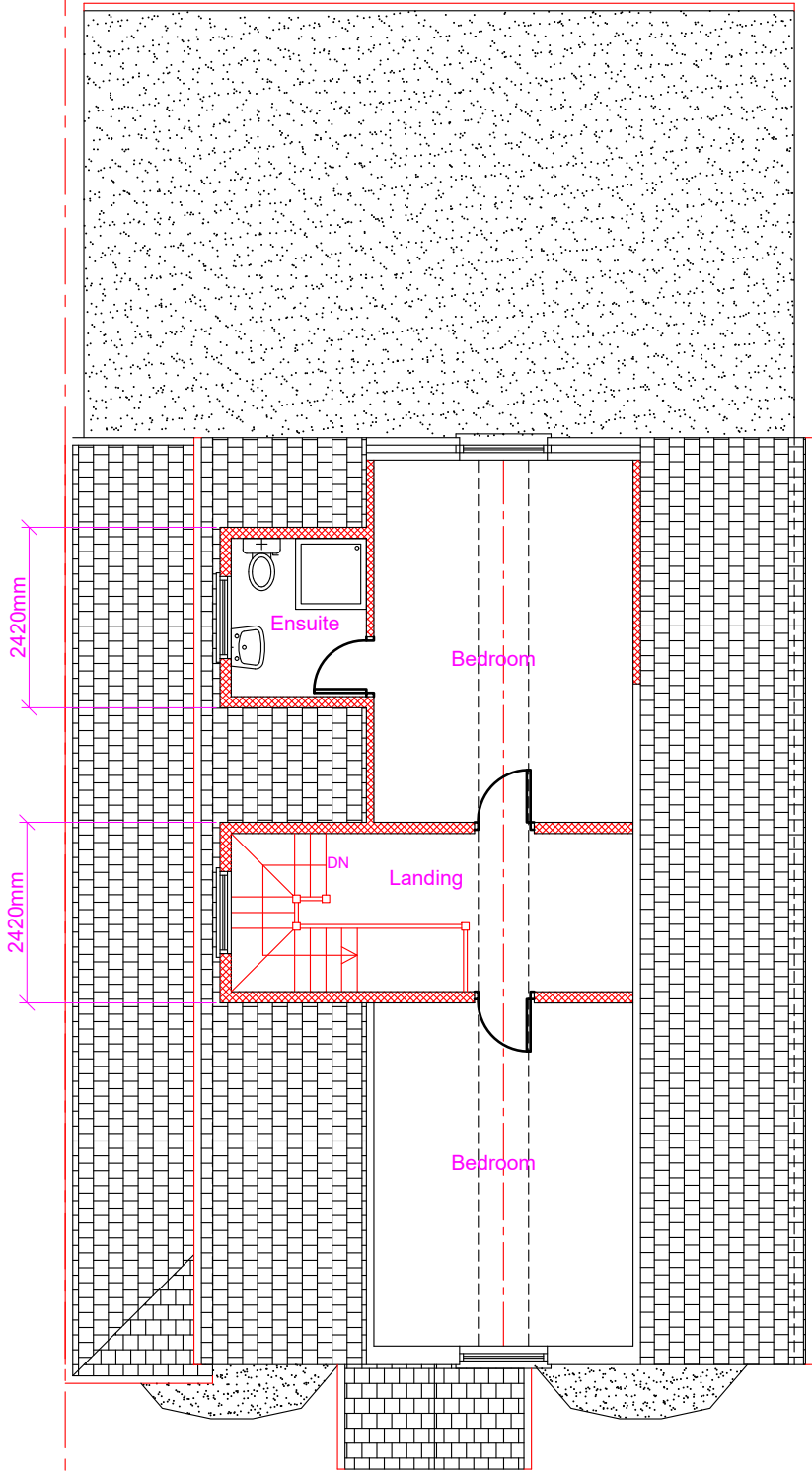

Proposed Second Floor Layout

Proposed Development:

Ground Floor wrap around,First Floor Rear Extension, Side Roof Dormer And Front Porch

Site Address:

36 Frays Avenue
West Drayton
UB7 7AG

Revisions:

Rev	Date	Description
A	10/10/2022	

Drawing Description:

Proposed Floor Layouts

Drawing No:

ART/2022/DOR.WA36FA/PL

Scale: 1:100
Paper Size: A3
Sheet No: 2 of 6

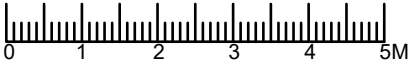

ART CONSULTANTS (UK) LTD
113 LONG LANE
STANWELL
TW19 7AL
M:07960071377
E: ARTCONSULTANTSUK@GMAIL.COM