

- Notes:
- 1) The proposed single storey Extension will only be visible from number 38 Frays Avenue
 - 2) 38 Frays Avenue already benefit from a large single storey rear extension which extends beyond the proposed single storey extension.
 - 3) So the proposed extension will not have any adverse impact on the any neighbour or the street amenities.

Note: The Drawings is for planning purpose and should not be used for construction.
All dimensions should be confirmed on site and any deviation should be reported back to designer.

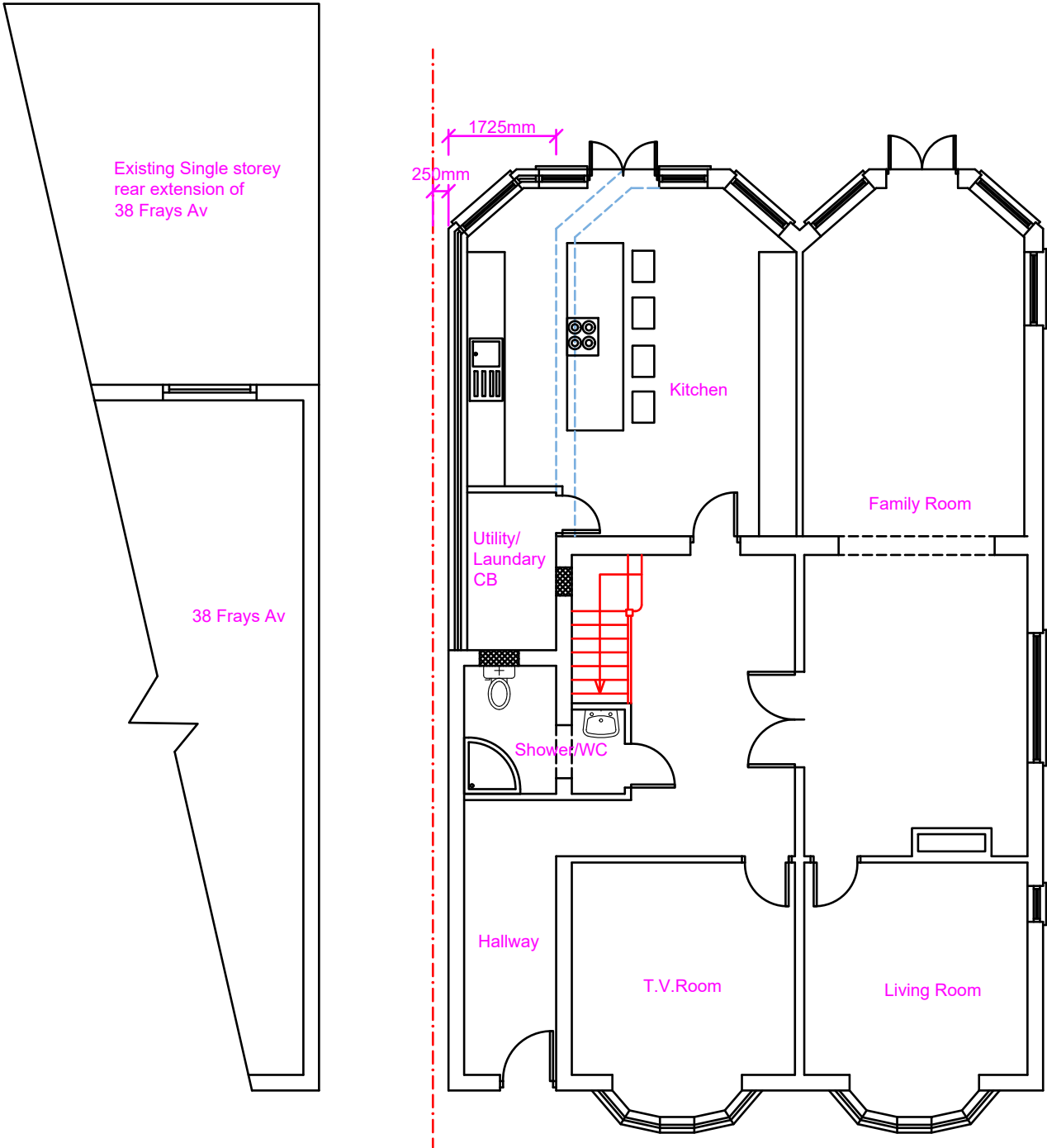

Proposed Ground Floor Layout

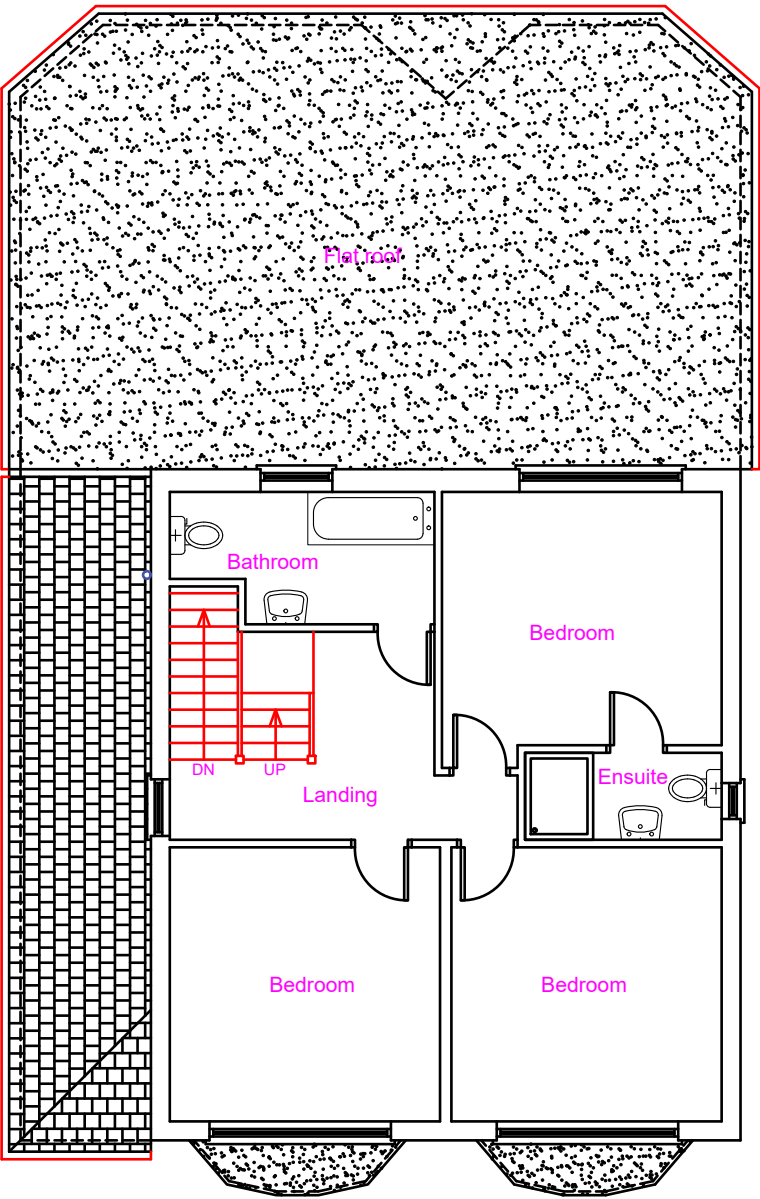

Proposed First Floor Layout

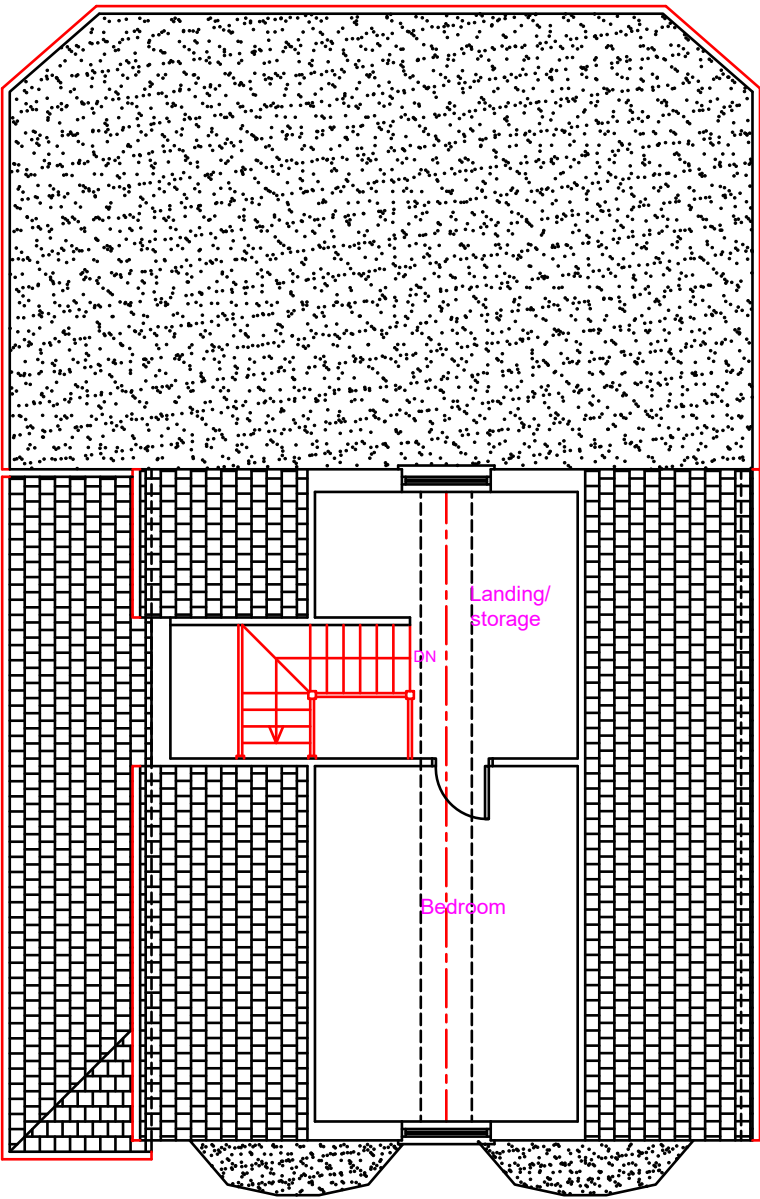

Proposed Second Floor Layout

Proposed Development:
Ground Floor wrap around Extension

Site Address:
36 Frays Avenue
West Drayton
UB7 7AG

| Revisions: | | |
|------------|------------|-------------|
| Rev | Date | Description |
| A | 10/06/2022 | |
| | | |
| | | |
| | | |

Drawing Description:
Proposed Floor Layouts

Drawing No:
ART/2022WA36FA/PL

Scale: 1:100
Paper Size: A3
Sheet No: 2 of 6

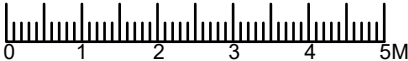

ART CONSULTANTS (UK) LTD
113 LONG LANE
STANWELL
TW19 7AL
M:07960071377
E: ARTCONSULTANTSUK@GMAIL.COM