

DISCLAIMER NOTE:
ADJACENT PROPERTIES AND BOUNDARIES ARE SHOWN FOR ILLUSTRATIVE PURPOSES ONLY AND HAVE NOT BEEN SURVEYED UNLESS OTHERWISE STATED.
ALL AREAS SHOWN ARE APPROXIMATE AND SHOULD BE VERIFIED BEFORE FORMING THE BASIS OF A DECISION.
DO NOT SCALE OTHER THAN FOR PLANNING APPLICATION PURPOSES.
ALL DIMENSIONS MUST BE CHECKED BY THE CONTRACTOR BEFORE COMMENCING WORK ON SITE.
NO DEVIATION FROM DRAWING WILL BE PERMITTED WITHOUT THE PRIOR WRITTEN CONSENT OF ASCOT DESIGN.
THE COPYRIGHT OF THIS DRAWING REMAINS WITH ASCOT DESIGN AND MAY NOT BE REPRODUCED IN ANY FORM WITHOUT WRITTEN CONSENT.
GROUND FLOOR SLABS, FOUNDATIONS, SUB-STRUCTURES, ETC. ALL WORK BELOW GROUND LEVEL IS SHOWN PROVISIONALLY. INSPECTION OF GROUND CONDITIONS IS ESSENTIAL PRIOR TO WORK COMMENCING.
REASSESSMENT IS ESSENTIAL WHEN THE GROUND CONDITIONS ARE APPARENT, AND REDESIGN MAY BE NECESSARY IN THE LIGHT OF SOIL CONDITIONS FOUND. THE RESPONSIBILITY FOR ESTABLISHING THE SOIL AND SUB-SOIL CONDITIONS RESTS WITH THE CONTRACTOR.

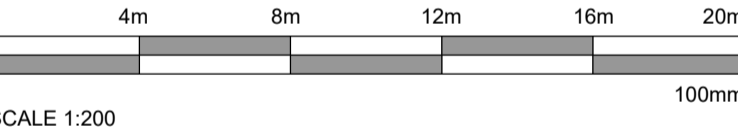
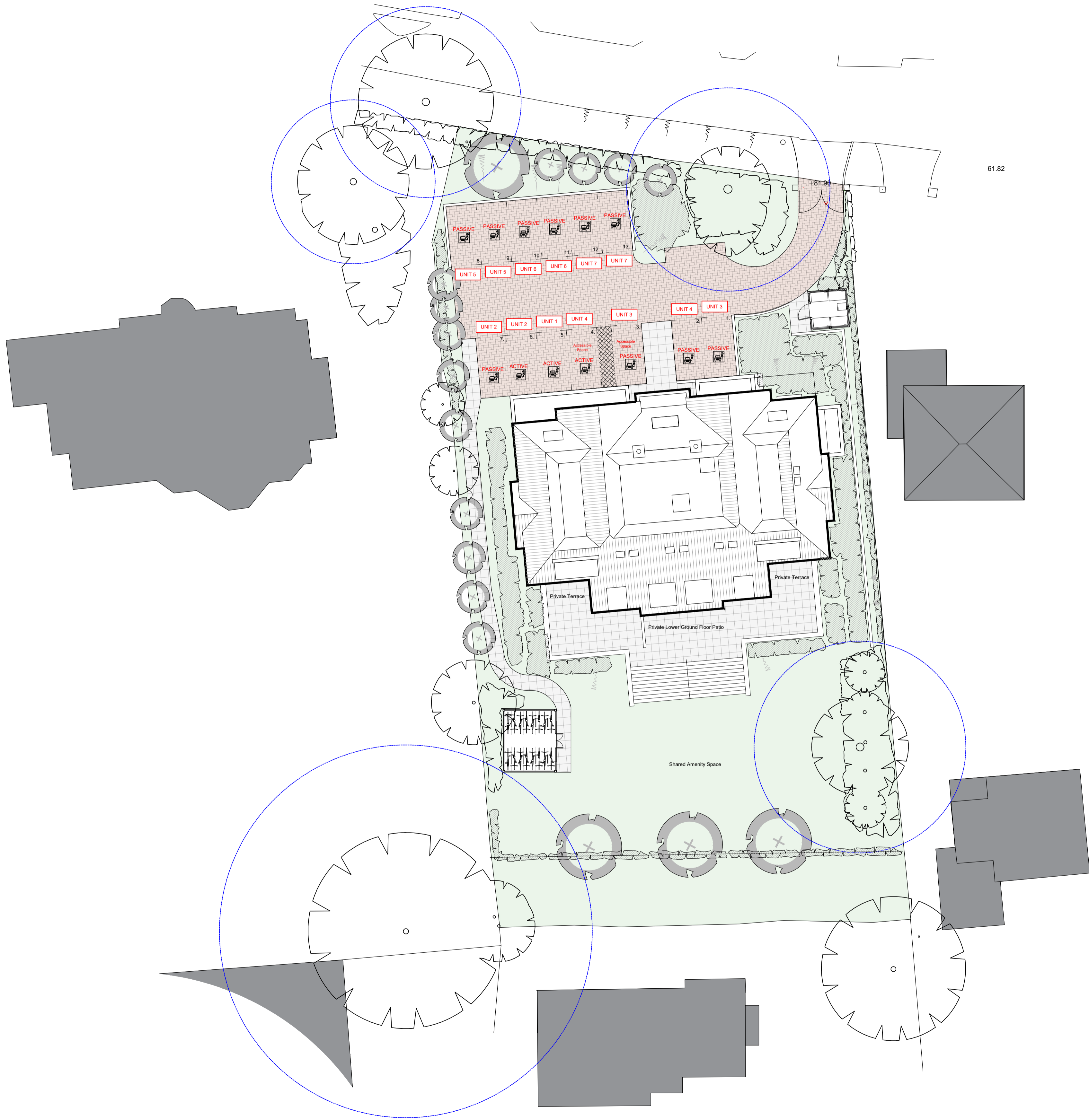

Rev	Date	Detail
-	26/02/24	Discharge of conditions (7)

Status
PLANNING

ASCOT DESIGN
Timeless architecture
Ascot Design Limited, Berkshire House, 39-51 High Street, Ascot, Berkshire, SL5 7HY
Tel: 01344 299330 Fax: 01344 299331 Email: info@ascotdesign.com
www.ascotdesign.com

f i p in y

Client
GAVACAN HOMES

Project Title
**25 DENE RD
NORTHWOOD
HA6 2BX**

Drawing Title
PARKING ALLOCATION

Scale 1:200 @ A1	Date FEB 2024	Drawn RAH
Drawing N° 22-J3990 - 111	Rev -	

The Copyright in this document and design is confidential to and the property of Ascot Design Limited.