

© This drawing is the property of Oxbridge Design and Detailing Services Ltd. Copyright is reserved by them and is issued on the condition that it is not copied or disclosed by or to any unauthorised persons without the prior consent in writing.  
All Dimensions to be checked on site any discrepancies must be reported to Oxbridge Design and Detailing Services Ltd. prior to undertaking of any relevant works.  
Written dimensions to be follow in preference to scaled dimensions and all figured dimensions are millimetres unless otherwise stated.

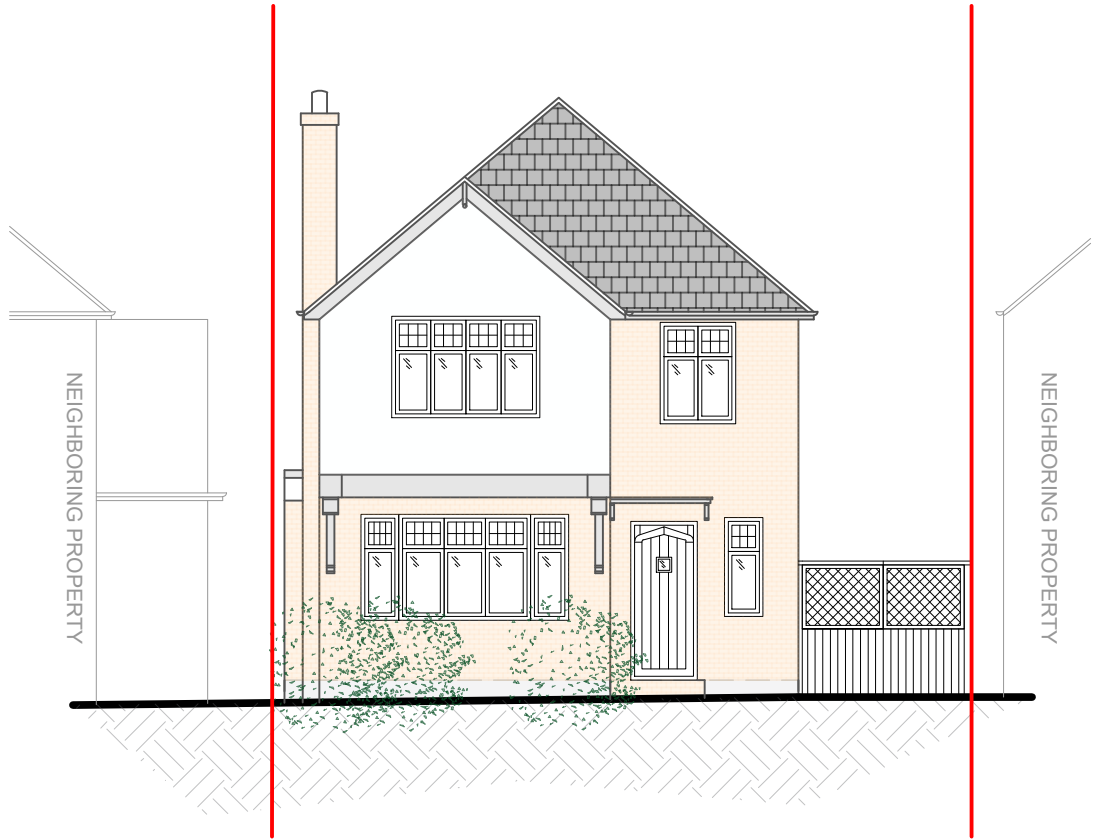

EXISTING FRONT ELEVATION

SCALE: 1:100

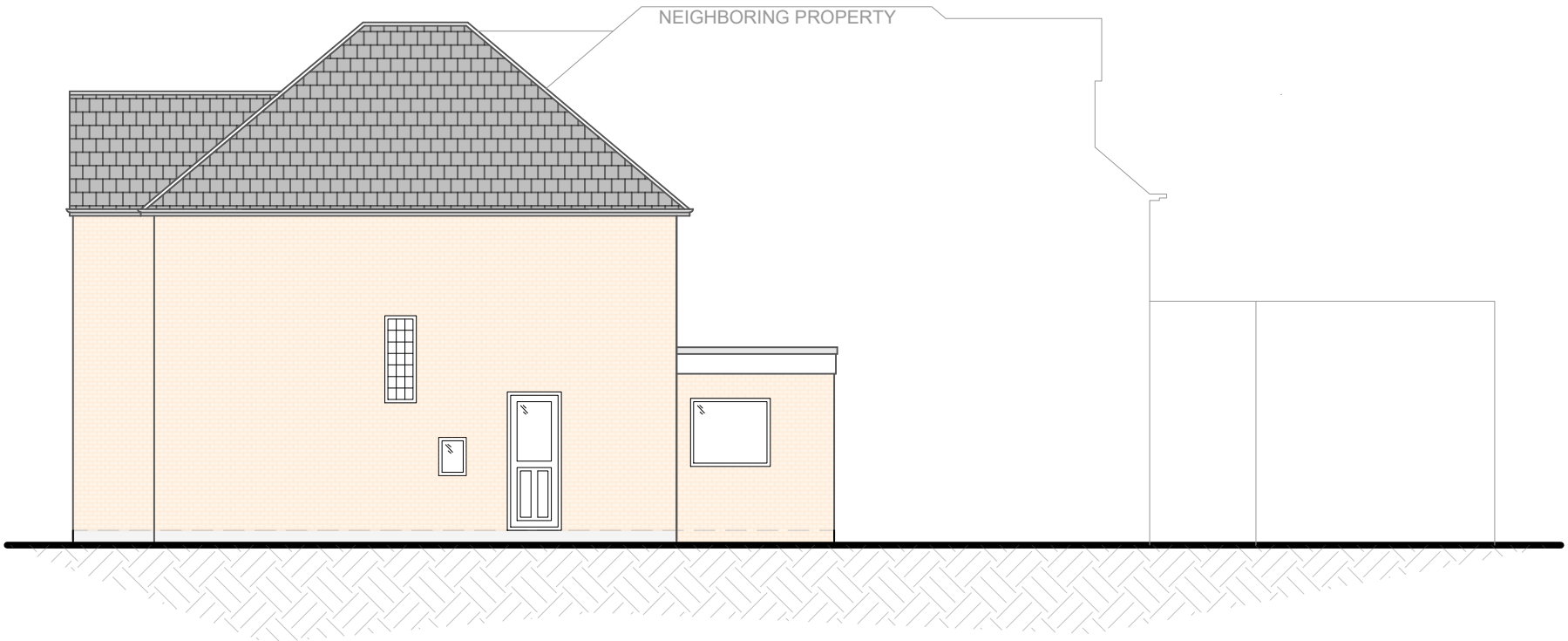

EXISTING SIDE ELEVATION

SCALE: 1:100

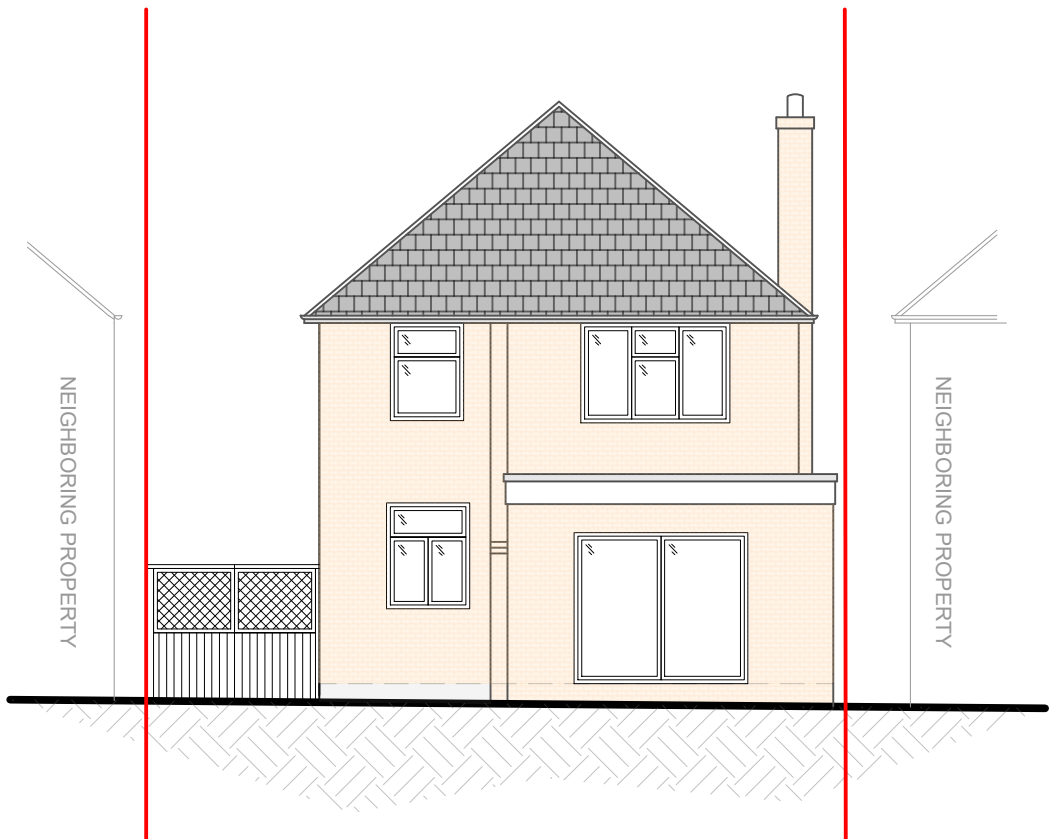

EXISTING REAR ELEVATION

SCALE: 1:100

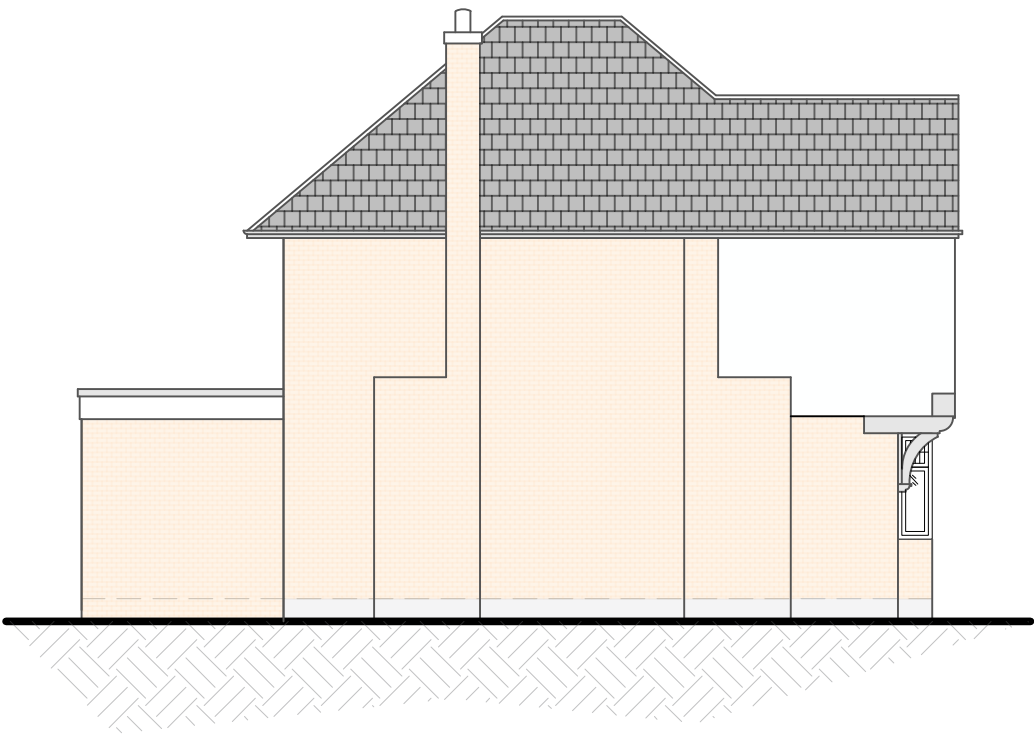

EXISTING SIDE ELEVATION

SCALE: 1:100

8m  
6m  
4m  
2m  
0m  
SCALE 1:100

REV	DATE	DRAWN BY	DESCRIPTION
<div><div><div>Oxbridge Design &amp; DETAILING SERVICES</div><div>The Studio, at 114 High Street, Chalgrove, OX44 7ST T. 01895 255791 E. info@oxbridgedesign.co.uk W. www.oxbridgedesign.co.uk</div></div><div></div></div>			
CLIENT MR & MRS GOODMAN			
PROJECT 131 EVELYN AVENUE RUISLIP, HA4 8AH			
TITLE PROPOSED TWO STOREY REAR EXTENSION EXSITING ELEVATIONS			
DATE APR 2025	SCALE 1:100	DRN LE	DRG NO 25_30_02
REV	SIZE A2		