

© This drawing is the property of Oxbridge Design and Detailing Services Ltd. Copyright is reserved by them and is issued on the condition that it is not copied or disclosed by or to any unauthorised persons without the prior consent in writing.
All Dimensions to be checked on site any discrepancies must be reported to Oxbridge Design Detailing Services Ltd. prior to undertaking of any relevant works.
Written dimensions to be follow in preference to scaled dimensions and all figured dimensions are millimetres unless otherwise stated.

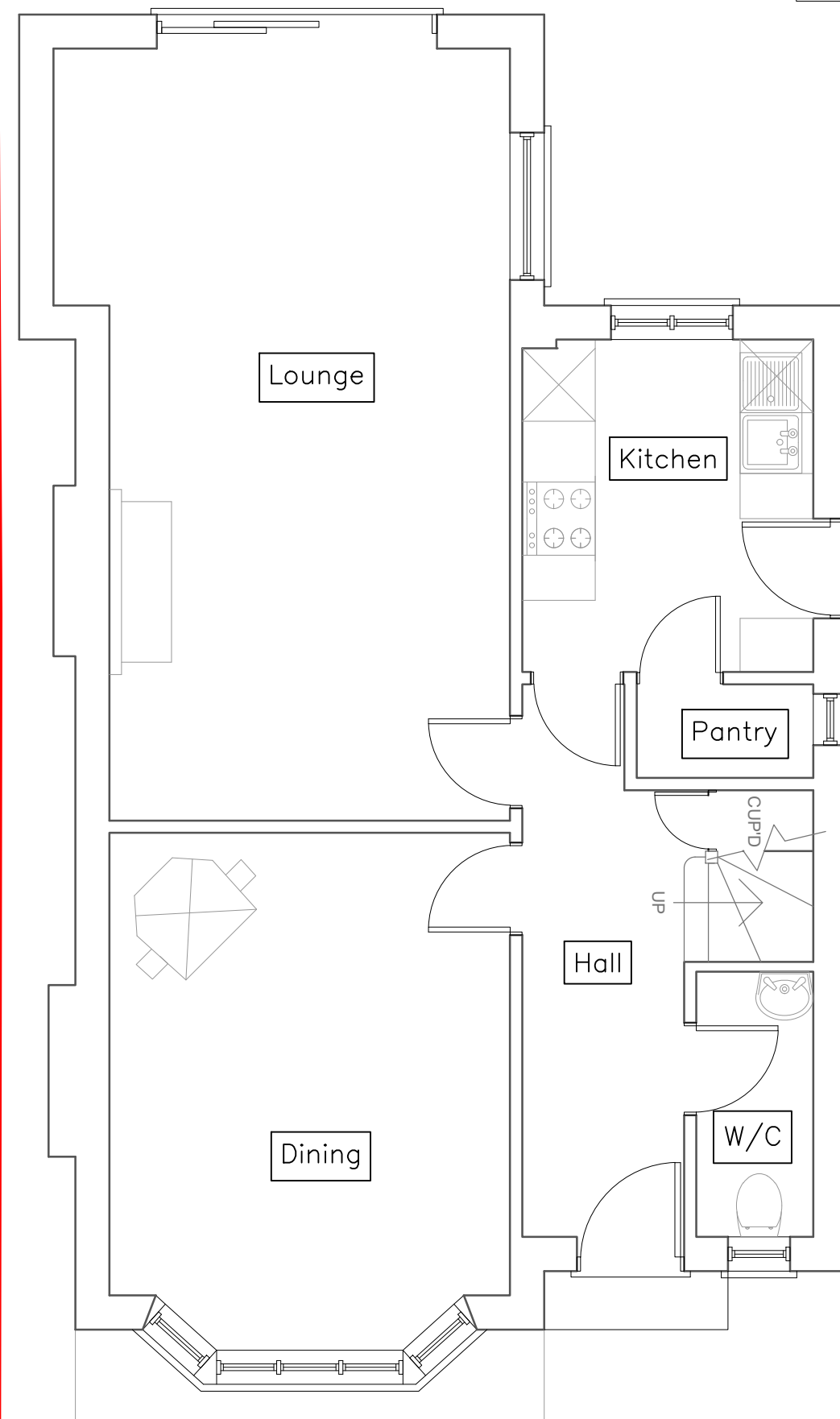

EXISTING GROUND FLOOR PLAN

SCALE: 1:50

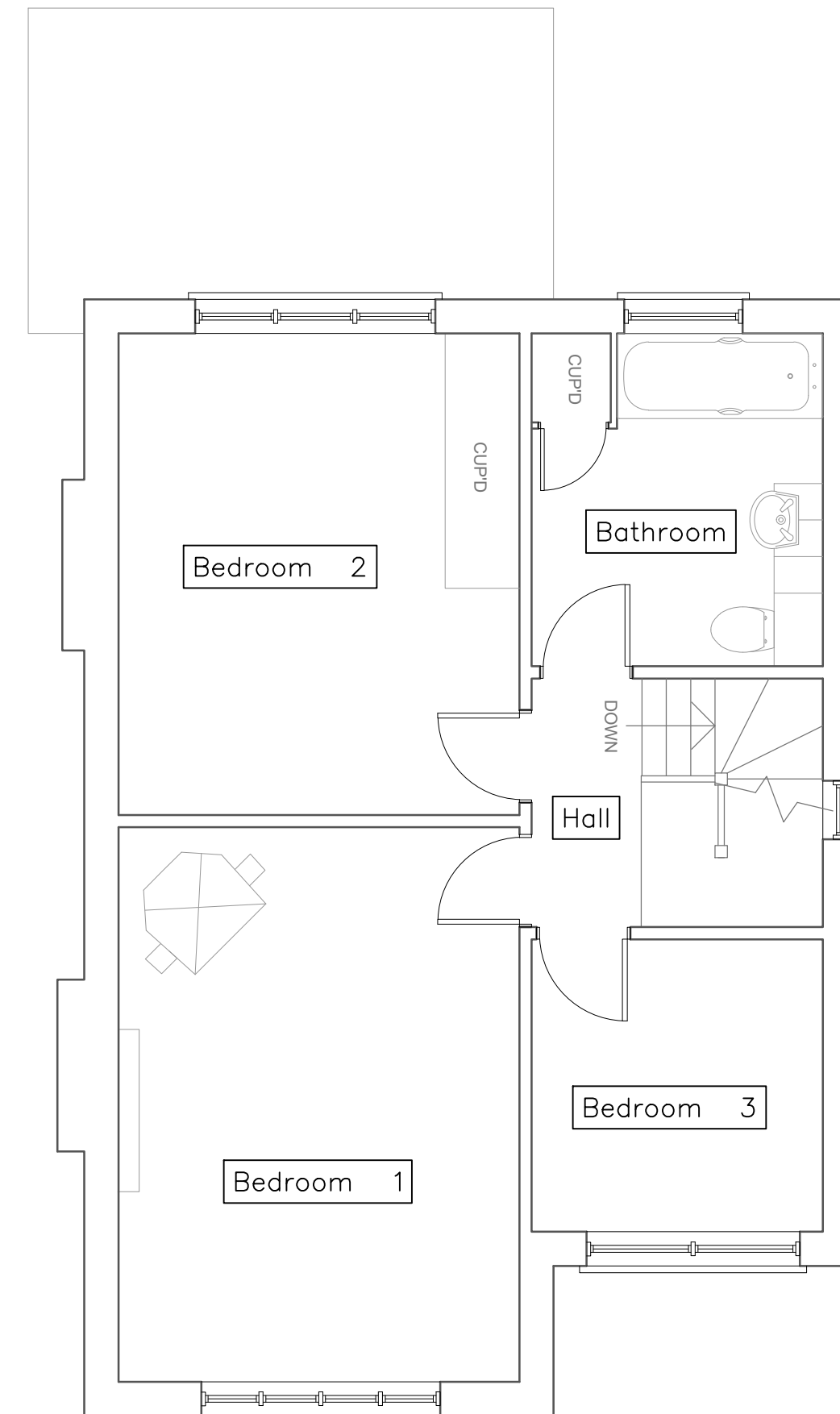

EXISTING FIRST FLOOR PLAN

SCALE: 1:50

REV	DATE	DRAWN BY	DESCRIPTION		
<div>Oxbridge Design & DETAILING SERVICES</div> <div>The Studio, at 114 High Street, Chalgrove, OX44 7ST T. 01895 255791 E. info@oxbridgedesign.co.uk W. www.oxbridgedesign.co.uk</div>					
<div>CLIENT</div> <div>MR & MRS GOODMAN</div>					
<div>PROJECT</div> <div>131 EVELYN AVENUE RUISLIPK, HA4 8AH</div>					
<div>TITLE</div> <div>PROPOSED TWO STOREY REAR EXTENSION EXISTING FLOOR PLANS</div>					
DATE	SCALE	DRN	DRG NO	REV	SIZE
APR 2025	1:50	LE	25_30_01		A2