Revisions

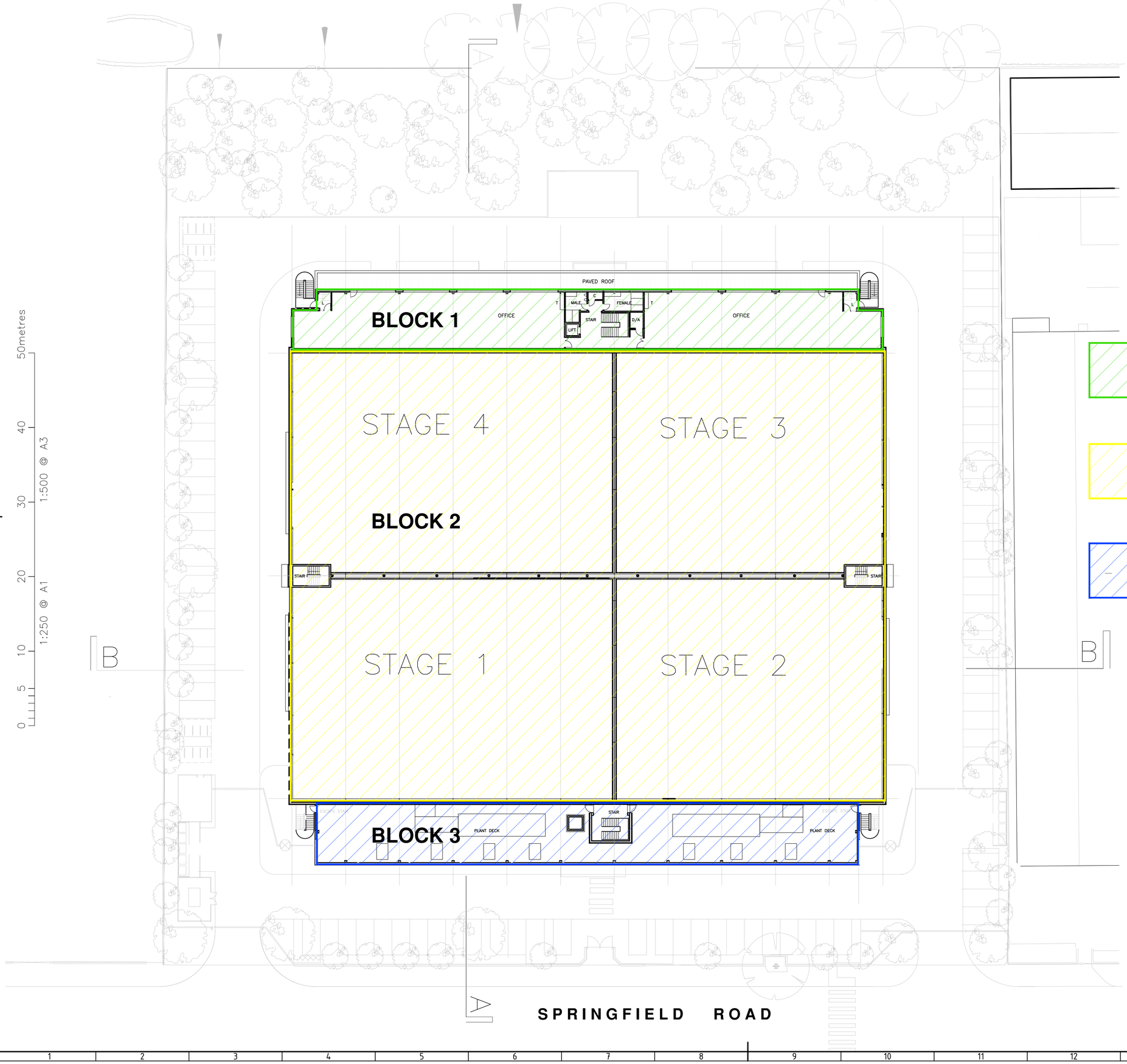

BLOCK 1 - 3 STOREYS (GROUND, FIRST & SECOND)

BLOCK 2 - SINGLE STOREY

BLOCK 3 - 2 STOREYS (GROUND & FIRST)

Note
Do not scale from this drawing.
All dimensions to be checked on site.
Report any discrepancies to the Architect.
The property of this drawing is vested in Barnsley Hewett & Mallinson Ltd and must not be copied or reproduced in any way without their written consent
© BHM Architects Ltd

2907 A216	Sheet No. 1
Project: WEST LONDON FILM STUDIOS SPRINGFIELD ROAD, HAYES NEW STUDIO COMPLEX	Scale 1:250
	Date 2021-08
Document type: GENERAL ARRANGEMENT	Drawn by RHP
Title: 2ND FLOOR MASSING	Approved by RHP

Barnsley Hewett & Mallinson
Unit P04,
Old Power Station,
121 Mortlake High Street,
London,
SW14 8SN
Tel. 0208 878 4667
E-mail. mail@bhmarchitects.com
Web. www.bhmarchitects.com