Revisions

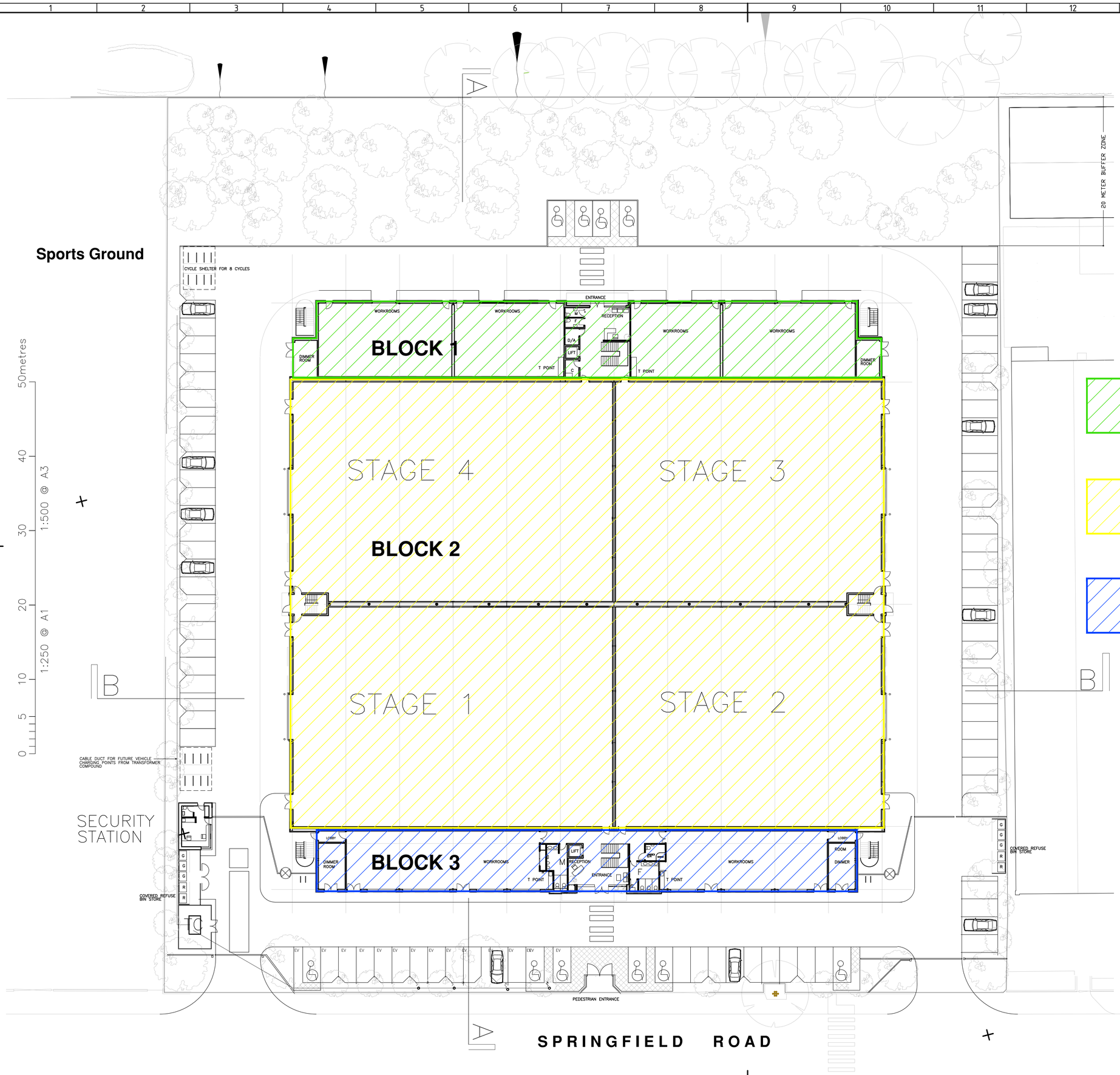


**BLOCK 1 - 3 STOREYS (GROUND, FIRST & SECOND)**

**BLOCK 2 - SINGLE STOREY**

**BLOCK 3 - 2 STOREYS (GROUND & FIRST)**

Note

Do not scale from this drawing.
All dimensions to be checked on site.
Report any discrepancies to the Architect.
The property of this drawing is vested in Barnsley Hewett & Mallinson Ltd and must not be copied or reproduced in any way without their written consent
© BHM Architects Ltd

| | |
|---|---|
| 2907 A214 | Sheet No. 1 |
| Project: WEST LONDON FILM STUDIOS SPRINGFIELD ROAD, HAYES NEW STUDIO COMPLEX | Scale 1:250 |
| | Date 2021-08 |
| Document type: GENERAL ARRANGEMENT | Drawn by RHP |
| Title: G FLOOR MASSING | Approved by RHP |

BH&M
Barnsley Hewett & Mallinson
Unit P04,
Old Power Station,
121 Mortlake High Street,
London,
SW14 8SN
Tel. 0208 878 4667
E-mail. mail@bhmarchitects.com
Web. www.bhmarchitects.com