

**Existing Ground Floor Plan**  
Scale 1:100

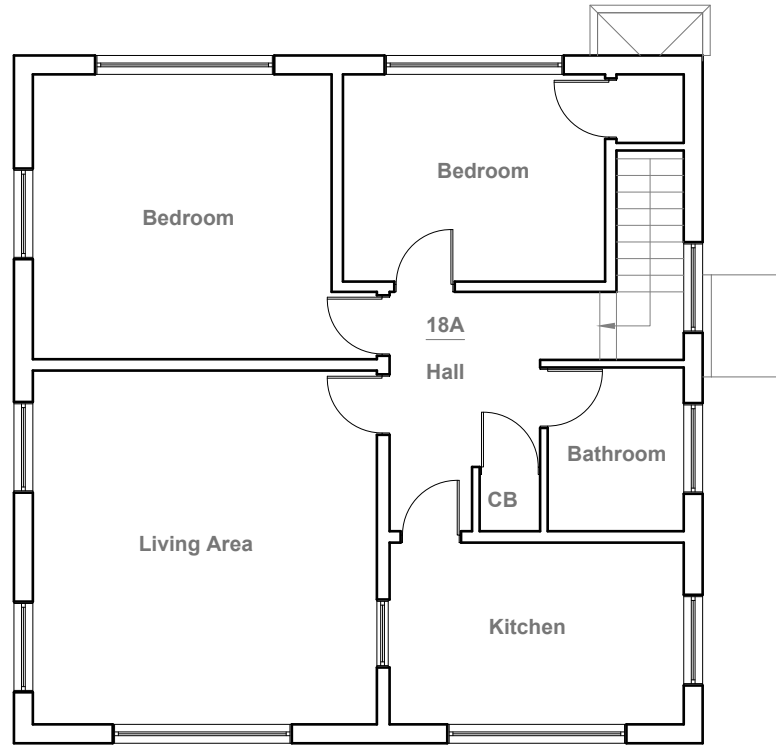

**Existing First Floor Plan**  
Scale 1:100

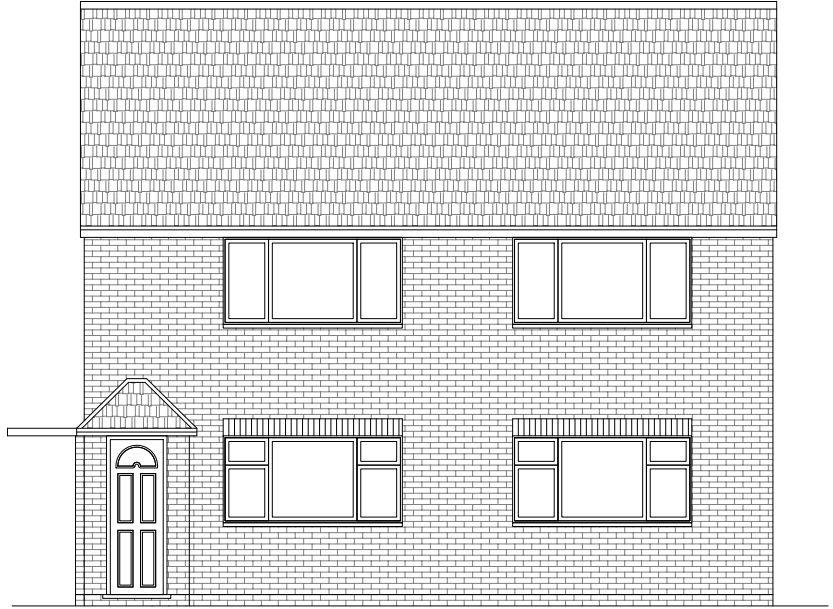

**Existing Front Elevation**  
Scale 1:100

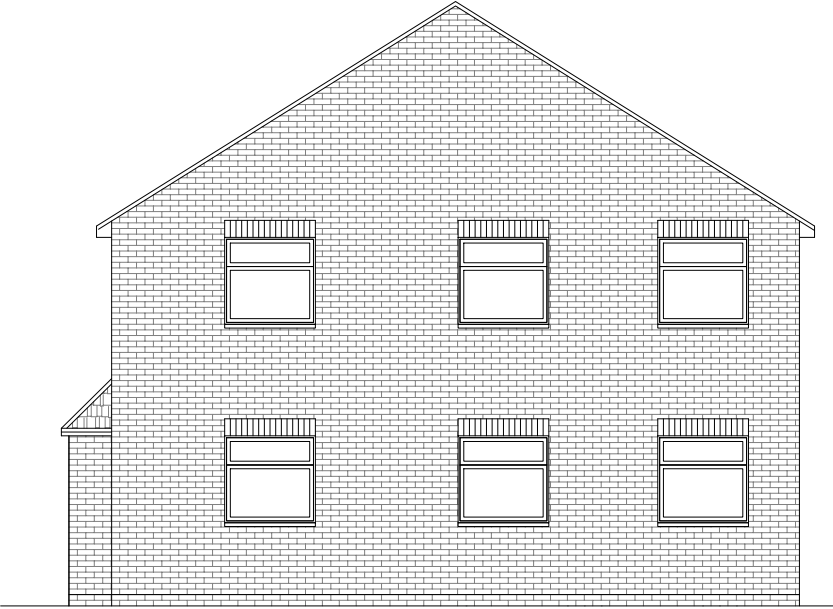

**Existing Side Elevation**  
Scale 1:100

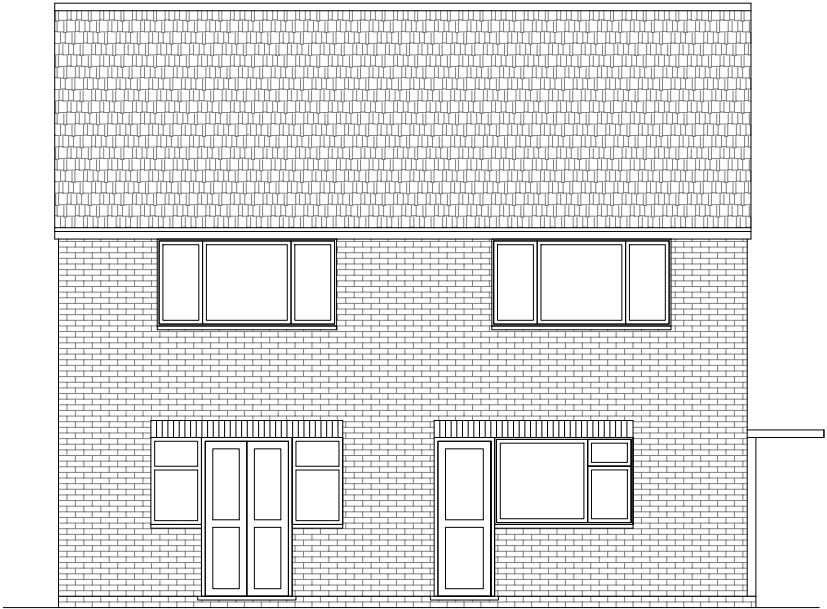

**Existing Rear Elevation**  
Scale 1:100

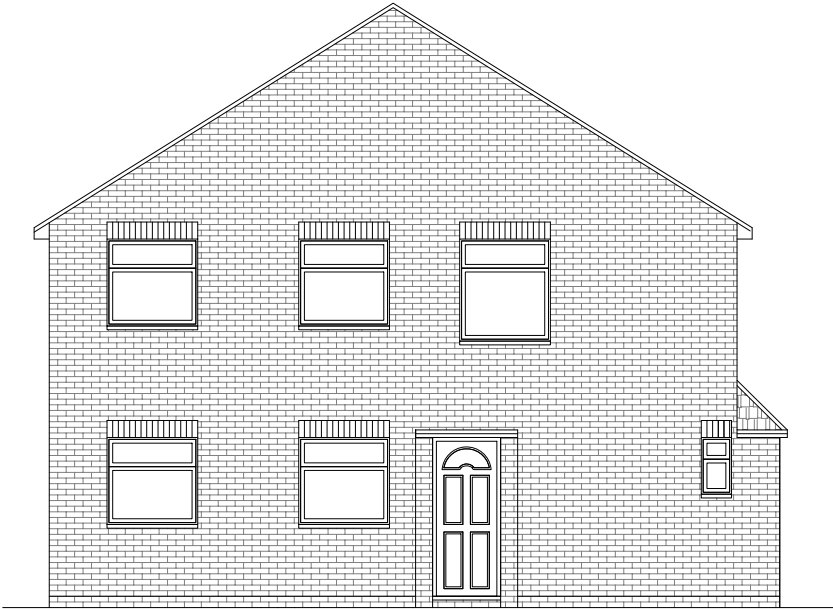

**Existing Side Elevation**  
Scale 1:100



GENERAL NOTES:  
1. ALL DIMENTIONS ARE IN MILLIMETER.  
2. VERIFY ALL DIMENSIONS AND CONDITIONS BEFORE BUILDING OR STARTING CONSTRUCTION. NOTIFY THE DESIGNER IMMEDIATELY OF ANY DISCREPANCY OR VARIATION.  
3. ALL WORK TO COMPLY WITH CURRENT BUILDING REGULATIONS AND CODES OF PRACTICE

Title:

## Existing Floor Plans & Elevations

Site Address  
18 & 18A Priors  
Gardens  
Ruislip  
Middlesex  
HA4 6UG

Scale: 1:100 @A3  
Date: 05/12/2012  
Drawing No.:  
2018/015R -01  
Drawn By:  
FP

Revision Date:  
e.mail -  
faluckpatel@yahoo.com  
(M) +44 (0) 7871 466 254

**Faluck  
Patel**

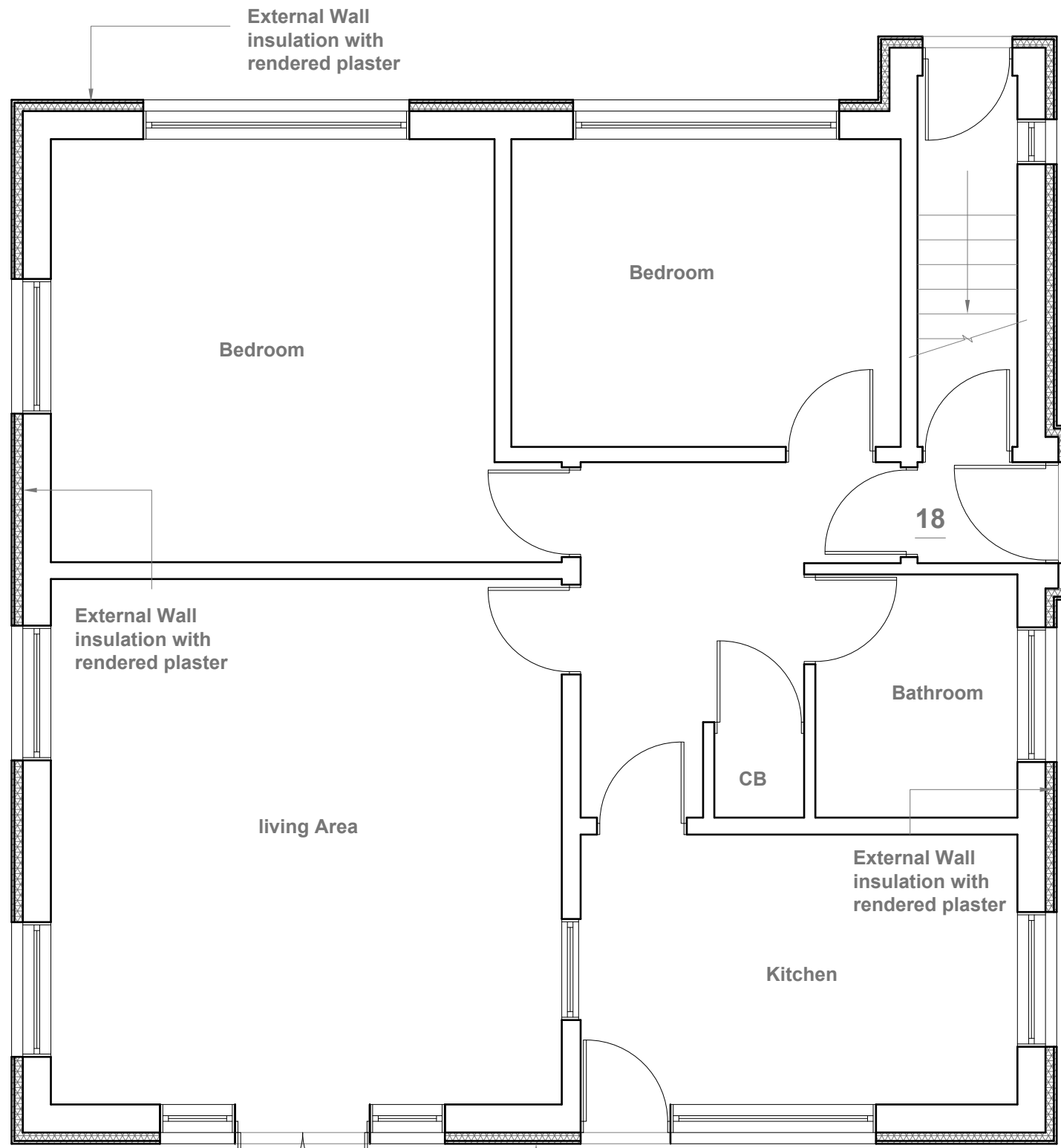

**Proposed Ground Floor Plan**  
Scale 1:50

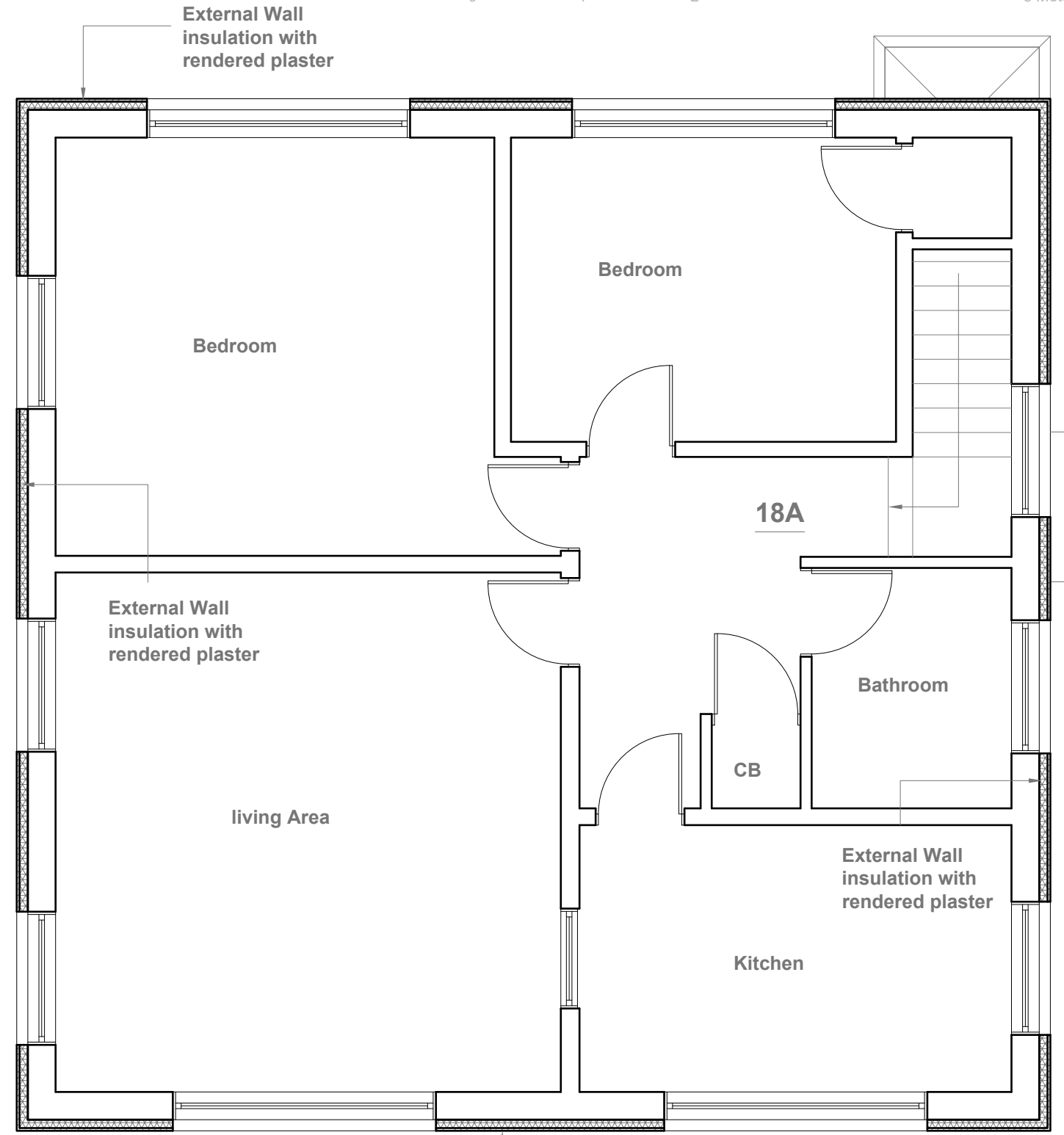

**Proposed First Floor Plan**  
Scale 1:50

- GENERAL NOTES:
1. ALL DIMENTIONS ARE IN MILLIMETER.
  2. VERIFY ALL DIMENSIONS AND CONDITIONS BEFORE BUILDING OR STARTING CONSTRUCTION. NOTIFY THE DESIGNER IMMEDIATELY OF ANY DISCREPANCY OR VARIATION.
  3. ALL WORK TO COMPLY WITH CURRENT BUILDING REGULATIONS AND CODES OF PRACTICE

Title:

## Proposed Ground & Fisrt Floor Plans

Site Address

18 & 18A Priors  
Gardens  
Ruislip  
Middlesex  
HA4 6UG

Scale: 1:50 @A3

Date: 05/12/2022

Drawing No.:  
2018/015R -02

Drawn By:  
FP

Revision Date:

e:mail -  
faluckpatel@yahoo.com  
(M) +44 (0) 7871 466 254

**Faluck  
Patel**



Proposed Front Elevation  
Scale 1:100

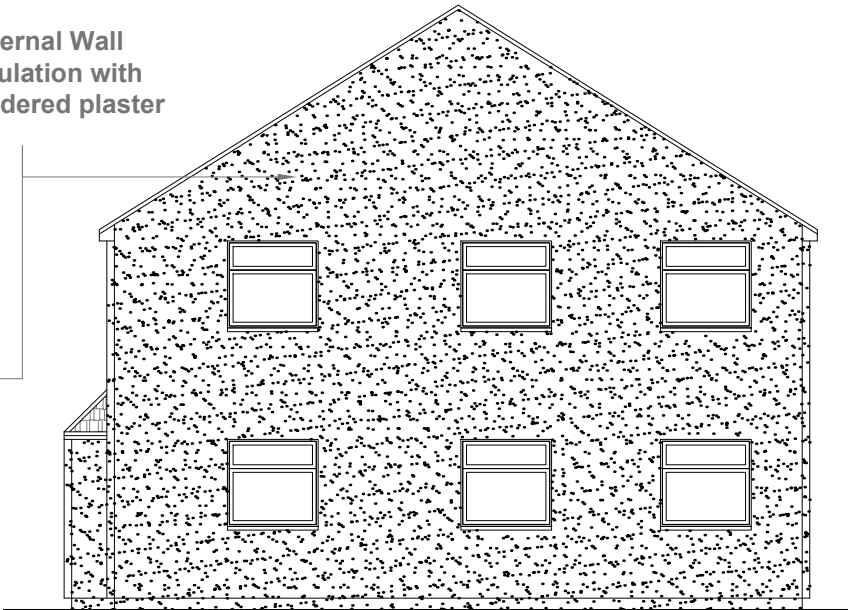

Proposed Side Elevation  
Scale 1:100

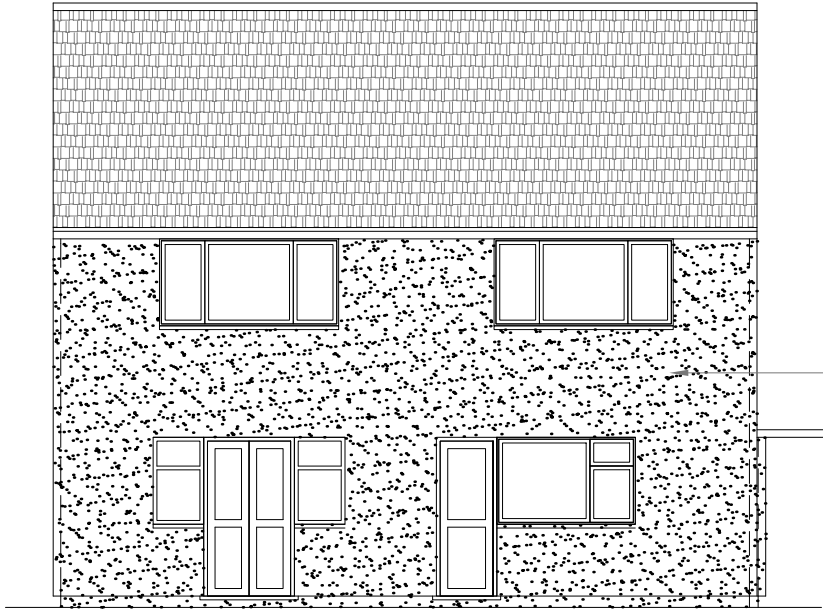

Proposed Rear Elevation  
Scale 1:100



Proposed Side Elevation  
Scale 1:100

External Wall  
insulation with  
rendered plaster

External Wall  
insulation with  
rendered plaster



## SILICONE THIN COAT (TC)

Silicone TC	Primer TC	
<p>Silicone TC is a ready to use organic resin render which is applied to provide a low maintenance textured finish. It is available in different textures and a wide variety of colours. Prior to application the substrate should be primed using Primer TC.</p> <p><b>Require:</b></p> <p><b>Silicone TC 05:</b> 1.6kg / sq m approx. <b>Silicone TC 10:</b> 1.8kg / sq m approx. <b>Silicone TC 15:</b> 2.5 kg / sq m approx. <b>Silicone TC 30:</b> 5.0 kg / sq m approx.</p> <p><b>Product classification according to BS EN 15824:2009</b> Coating Material DIN 18558 – P Org 1</p> <p>A water-dilutable product for exterior and interior use.</p> <p>Water vapour permeability – Category V 2; Water absorption – Category W 3; Adhesion - 0.65 MPa; Thermal Conductivity: <math>\lambda</math> 10, dry (P=50%) = 0.83, 10, dry (P=90%) = 0.93;</p> <p>Reaction to fire - Class B-s2,d0</p> <p><b>Product Classification (DIN 18558)</b> Coating Material DIN 18558 – P Org 1</p>		<p>The Thin Coat range is particularly suitable where lightweight render systems are required, such as an external wall insulation system (illustrated below).</p>



Pearl



All full colour illustrations shown in this brochure are as accurate as the printing process will allow. It is important that a sample is obtained as we recommend colours be verified against K Rend Thin Coat samples before ordering.



GENERAL NOTES:  
1. ALL DIMENTIONS ARE IN MILLIMETER.  
2. VERIFY ALL DIMENSIONS AND CONDITIONS BEFORE BUILDING OR STARTING CONSTRUCTION. NOTIFY THE DESIGNER IMMEDIATELY OF ANY DISCREPANCY OR VARIATION.  
3. ALL WORK TO COMPLY WITH CURRENT BUILDING REGULATIONS AND CODES OF PRACTICE

Title:  
  
Proposed Elevations

Site Address  
18 & 18A Priors  
Gardens  
Ruislip  
Middlesex  
HA4 6UG

Scale: 1:100 @A3  
Date: 05/12/2012  
Drawing No.:  
2018/015R -03  
Drawn By:  
FP

Revision Date:  
  
  
e:mail -  
faluckpatel@yahoo.com  
(M) +44 (0) 7871 466 254

Faluck  
Patel