

EXISTING MATERIALS

ROOF: BROWN PLAIN TILES

WALLS: RED FACING BRICK

01

0

0.5

1

2

3

4

Metres

Scale 1:100

FOUNDARY

NOV 2022

A

REVISIONS

DATE

REV.

bernard murray design

chartered architect

www.bmurraydesign.co.uk

78 BRIDGE ROAD, UXBRIDGE, MIDDLESEX UB8 3QW

TEL: 07958 471714 EMAIL: bnmurraydesign@yahoo.co.uk

PROJECT

37 BROADWOOD AVENUE

RUISLIP

HA4 7XS

CLIENT

NATHAN & ANA OTT

DRAWING

EXISTING ELEVATIONS

SCALE 1:100 @ A3

DATE OCT 2022

DRAWING NUMBER

1181-5

REV.

A

DESIGNER

BM

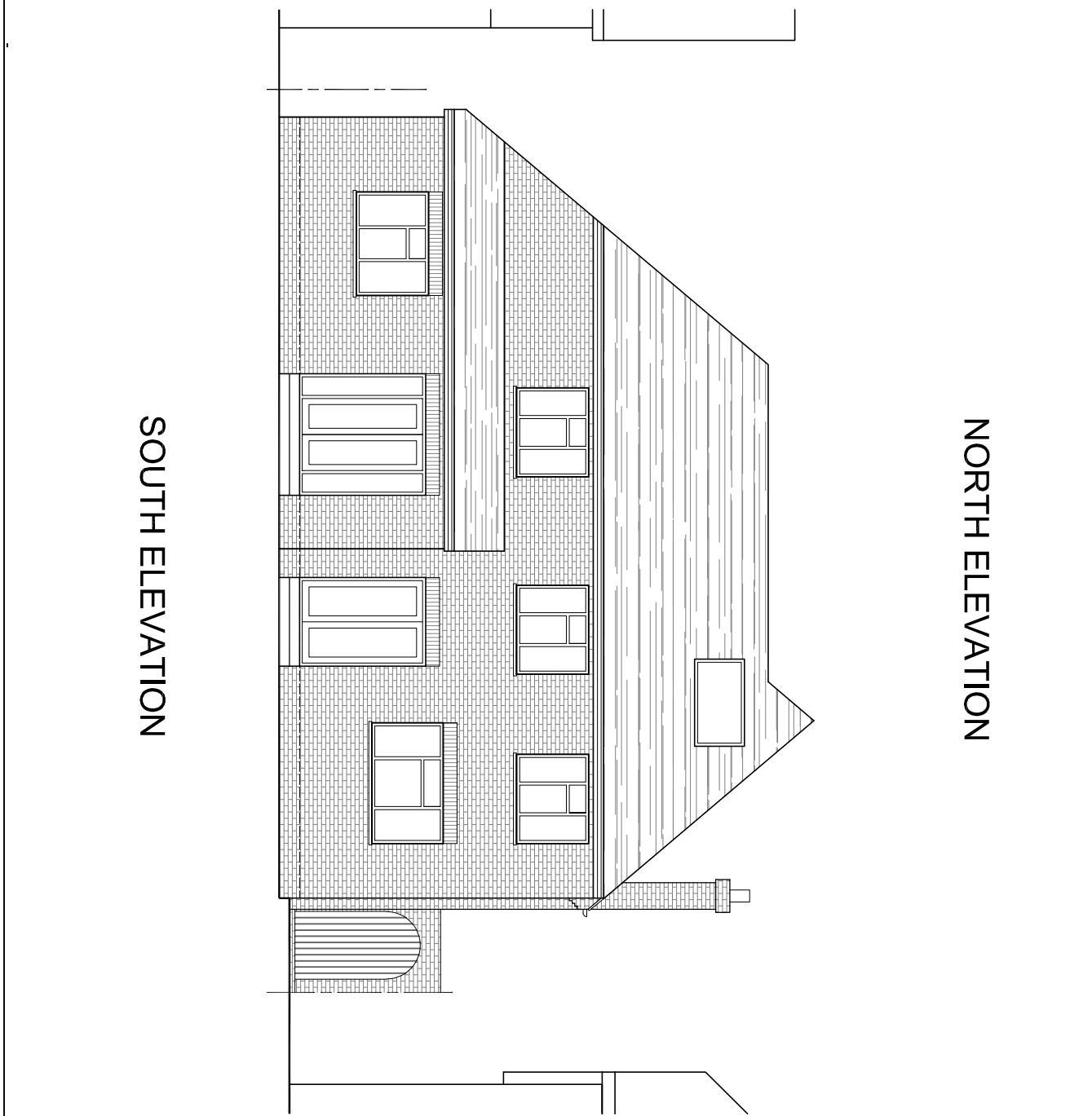

NORTH ELEVATION

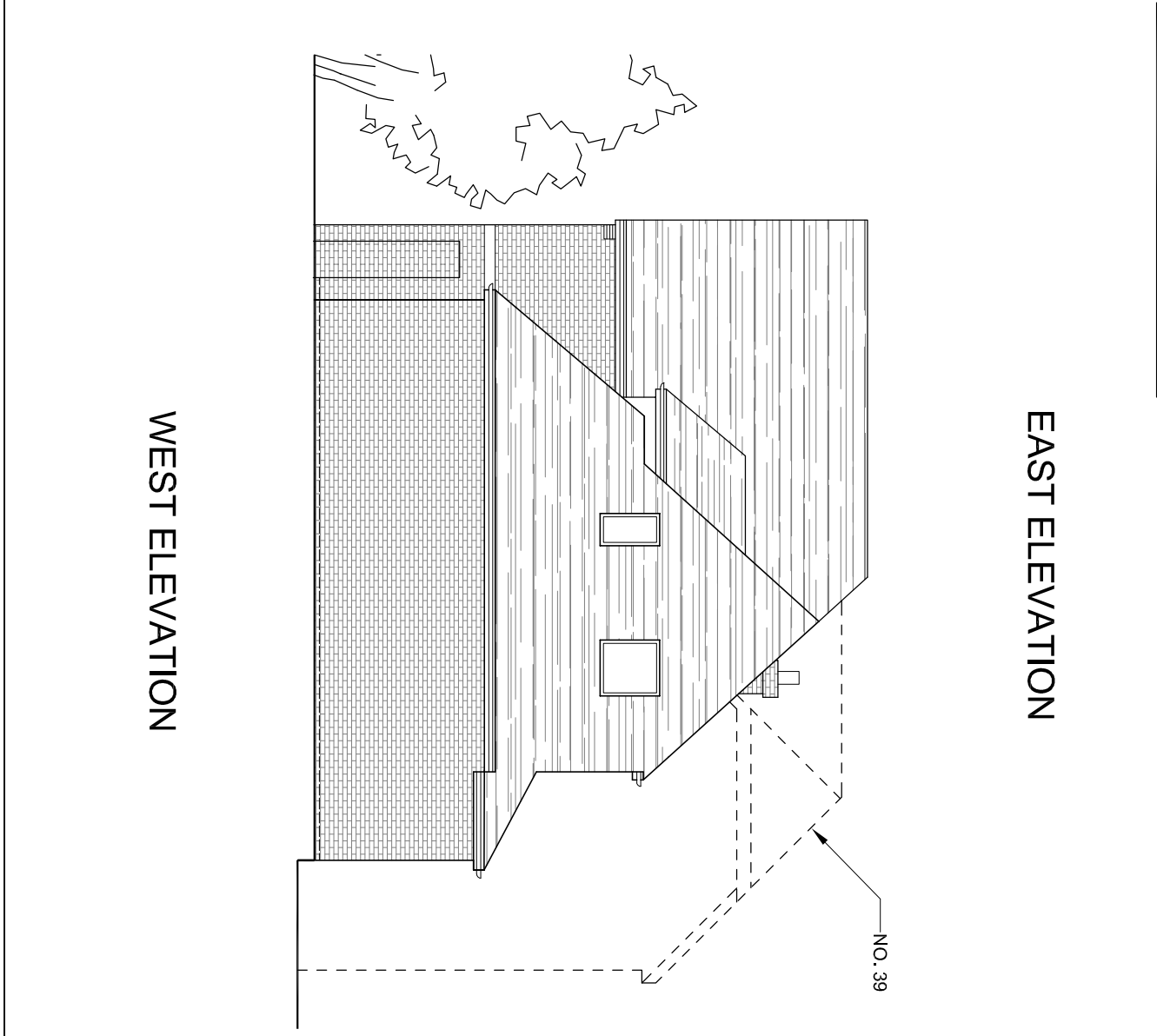

EAST ELEVATION



SOUTH ELEVATION

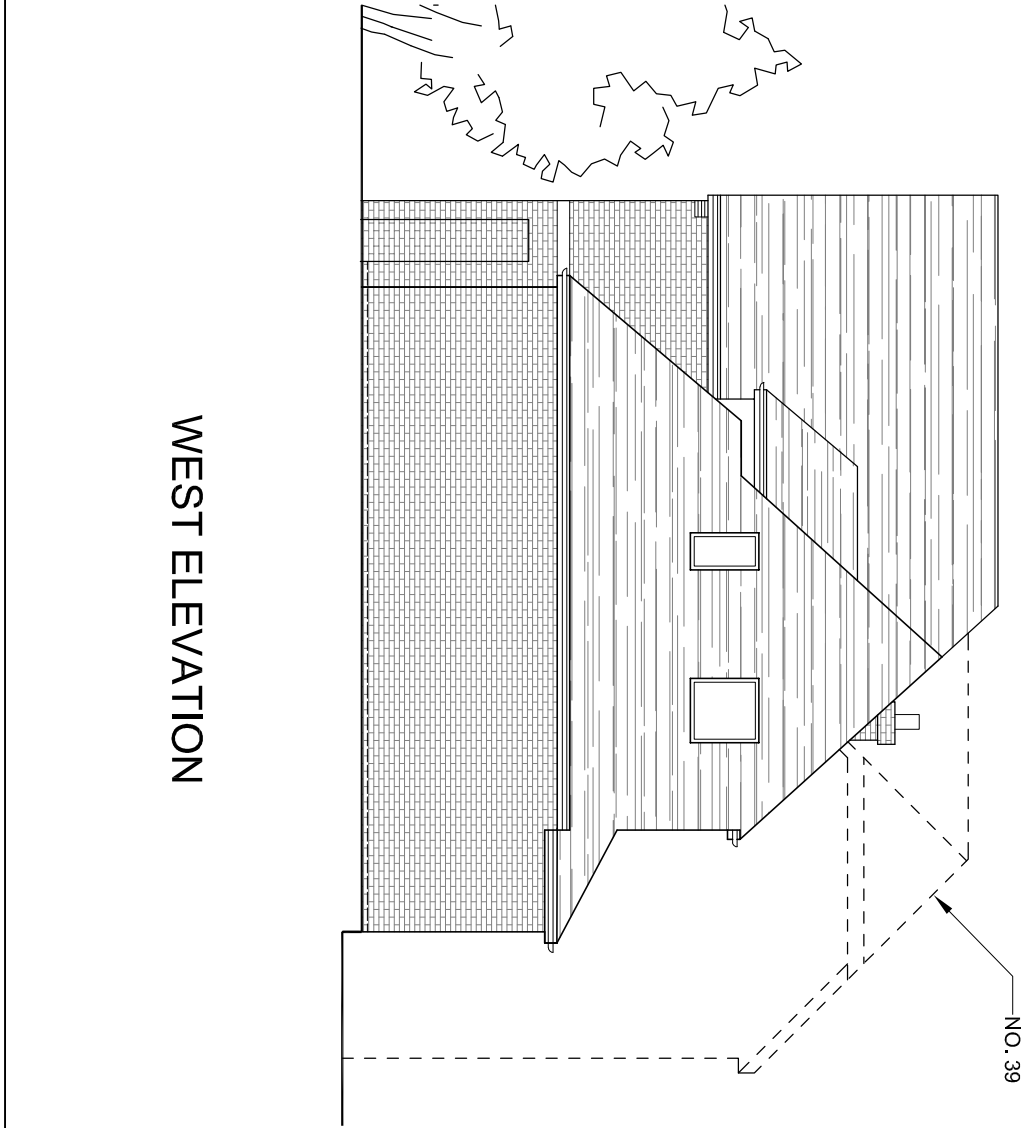

WEST ELEVATION

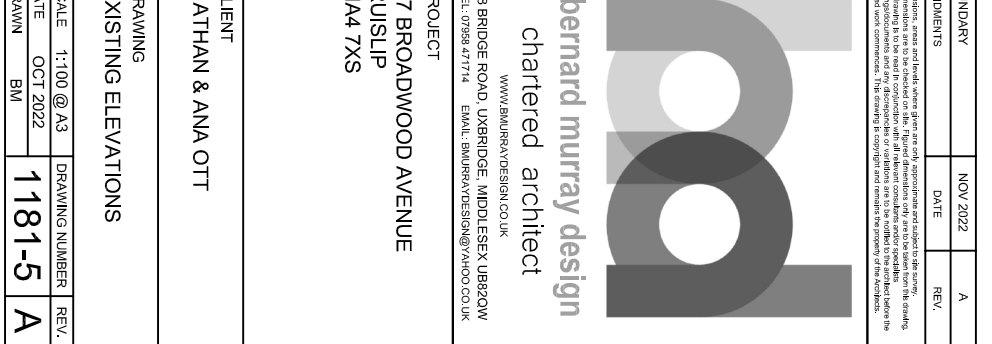
[illegible]



bernard murray design

chartered architect

www.bmarchitdesign.co.uk

78 BRIDGE ROAD, LUXBRIDGE, MIDLESEX, LUXBROW
 TEL: 07758 477714 EMAIL: BMARCHITDESIGN@AOL.CO.UK

PROJECT

37 BROADWOOD AVENUE
 RUSLIP
 HA4 7XS

CLIENT

NATHAN & ANA OTT

DRAWING

EXISTING ELEVATIONS

SCALE	1:100 @ A3	DRAWING NUMBER	REV.
DATE	OCT 2022	1181-5	A
DESIGN	BM		