

EXISTING SITE PLAN

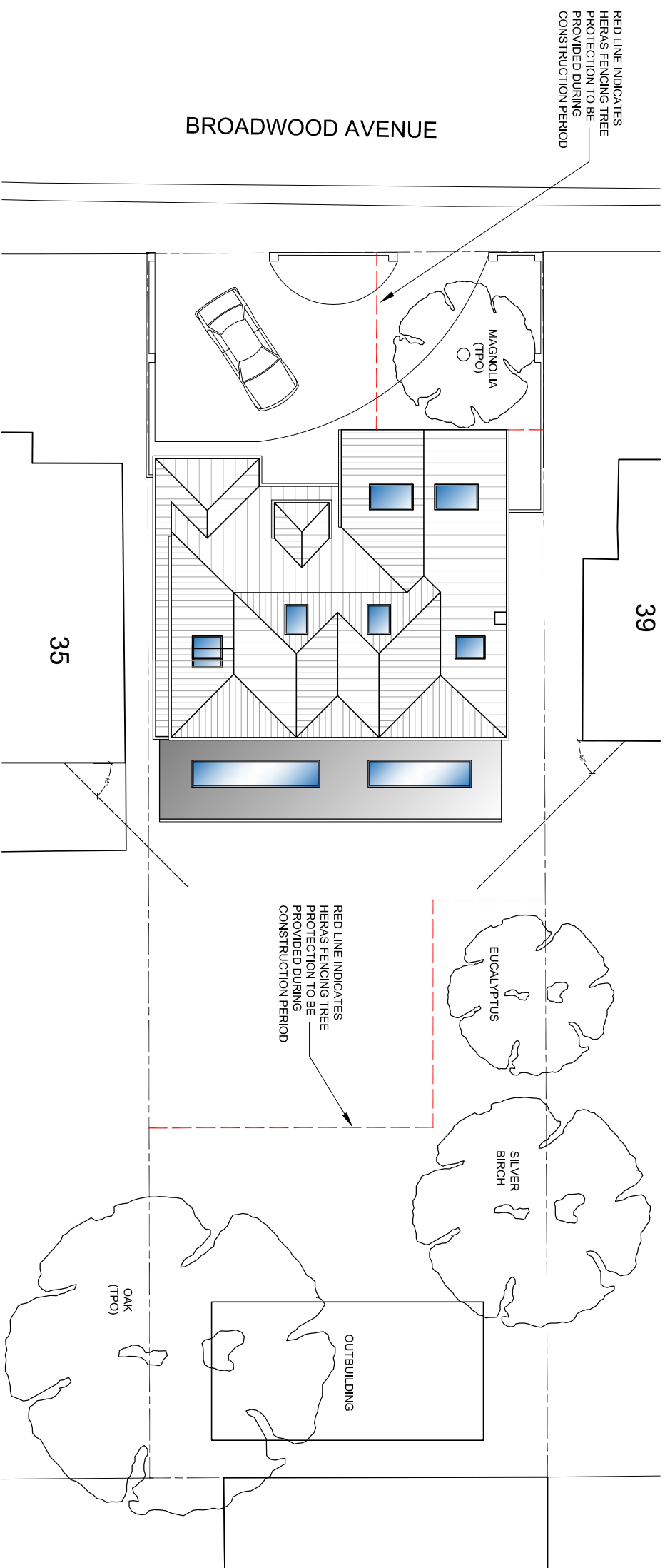
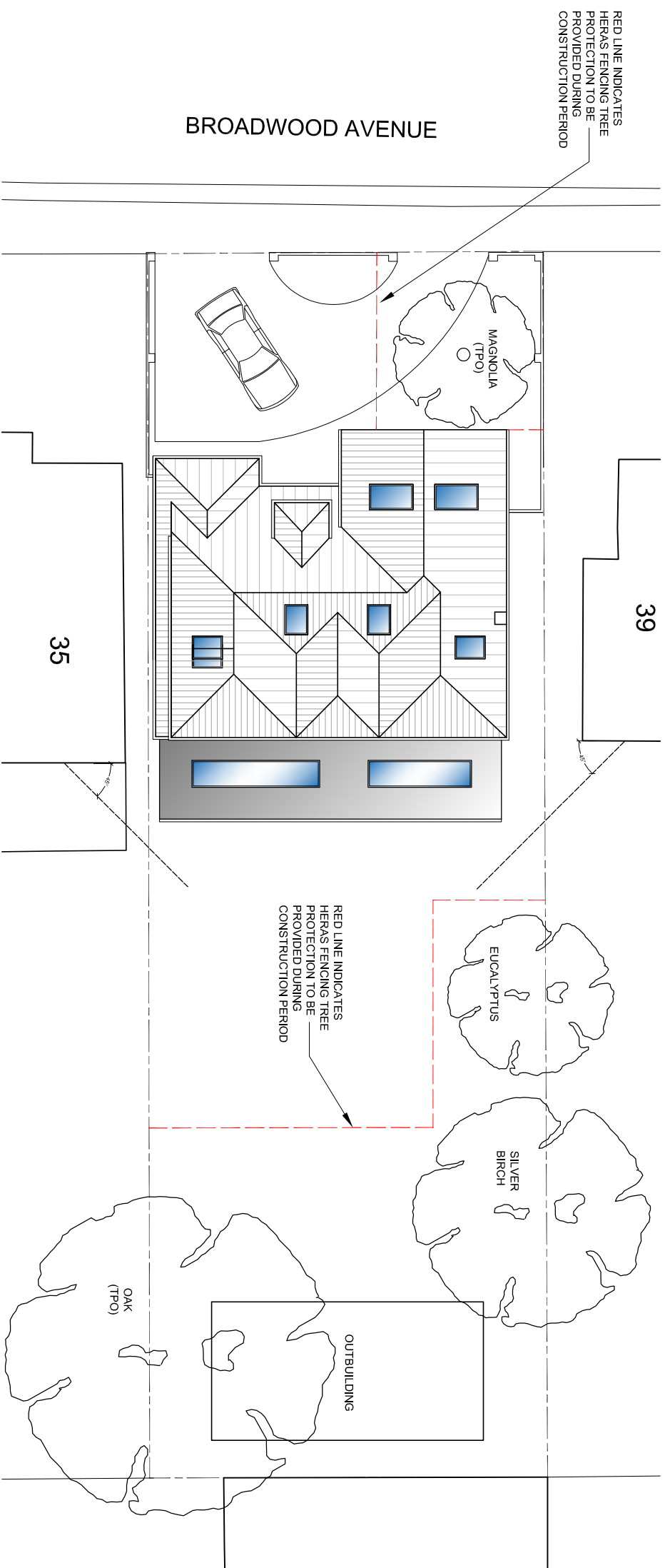

PROPOSED SITE PLAN

TREE PROTECTION	FEB 2023	C
REVISED DESIGN	FEB 2023	B
DRAWING LAYOUT	NOV 2022	A
AMENDMENTS	DATE	REV.

TREE PROTECTION	FEB 2023	C
REVISED DESIGN	FEB 2023	B
DRAWING LAYOUT	NOV 2022	A

AMENDMENTS	DATE	REV.
------------	------	------

Dimensions, areas and levels where given are only approximate and subject to site survey. All measurements are to be checked on site. Elevation of measurement only area to be taken from the drainage

Dimensions, areas and levels, where given are only approximate and subject to site survey. All dimensions are to be checked on site. Figured dimensions only are to be taken from this drawing. This drawing is to be read in conjunction with all relevant contracts and/or specialists' drawings/documents and any discrepancies or violations are to be notified to the architect before the affected work commences. This drawing is copyright and remains the property of the Architects.

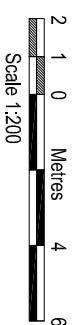
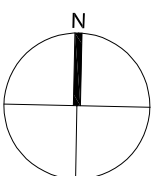

bernard murray design
chartered architect

WWW.BMURRAYDESIGN.CO.UK

13 MERRYFIELDS, UXBRIDGE, MIDDLESEX UB82B
TEL: 07958 471714 EMAIL: BMURRAYDESIGN@YAHOO.CO.UK

TEL: 01500 411114 EMAIL: BRIDGEMILLDESIGN@MILLCO.CO.UK

PROJECT
37 BROADWOOD AVENUE
RUISLIP
HA4 7XS

37 BROADWOOD AVENUE

RUISLIP

HAA4 7XS

CLIENT
NATHAN & ANA OTT

NATHAN & ANA OTT

DRAWING

EXISTING AND PROPOSED

SITE PLAN

SCALE	1:200 @ A3	DRAWING NUMBER	REV.
-------	------------	----------------	------

DATE	NOV 2022	1181-11C
------	----------	----------

DRAWN	BM	1101-14	C
-------	----	---------	---

DRAWN	BM	1101-14	C
-------	----	---------	---