

EXISTING FRONT ELEVATION 1:100 SCALE

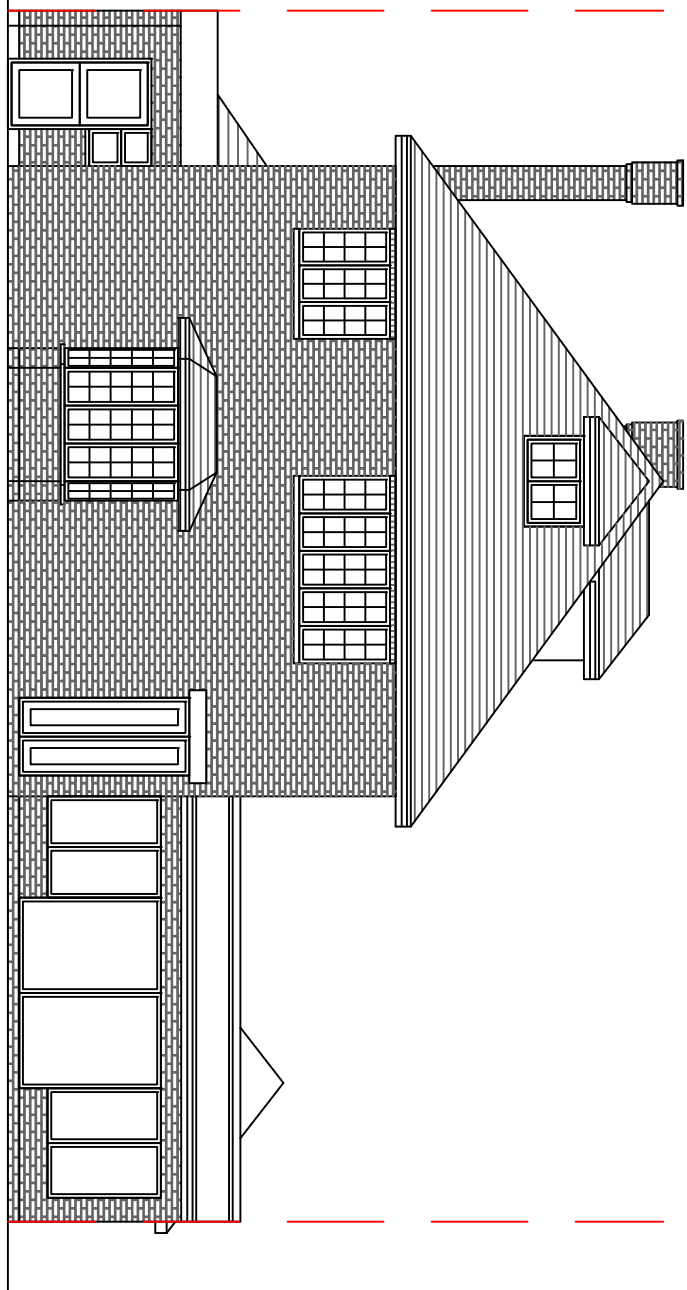

EXISTING REAR ELEVATION 1:100 SCALE

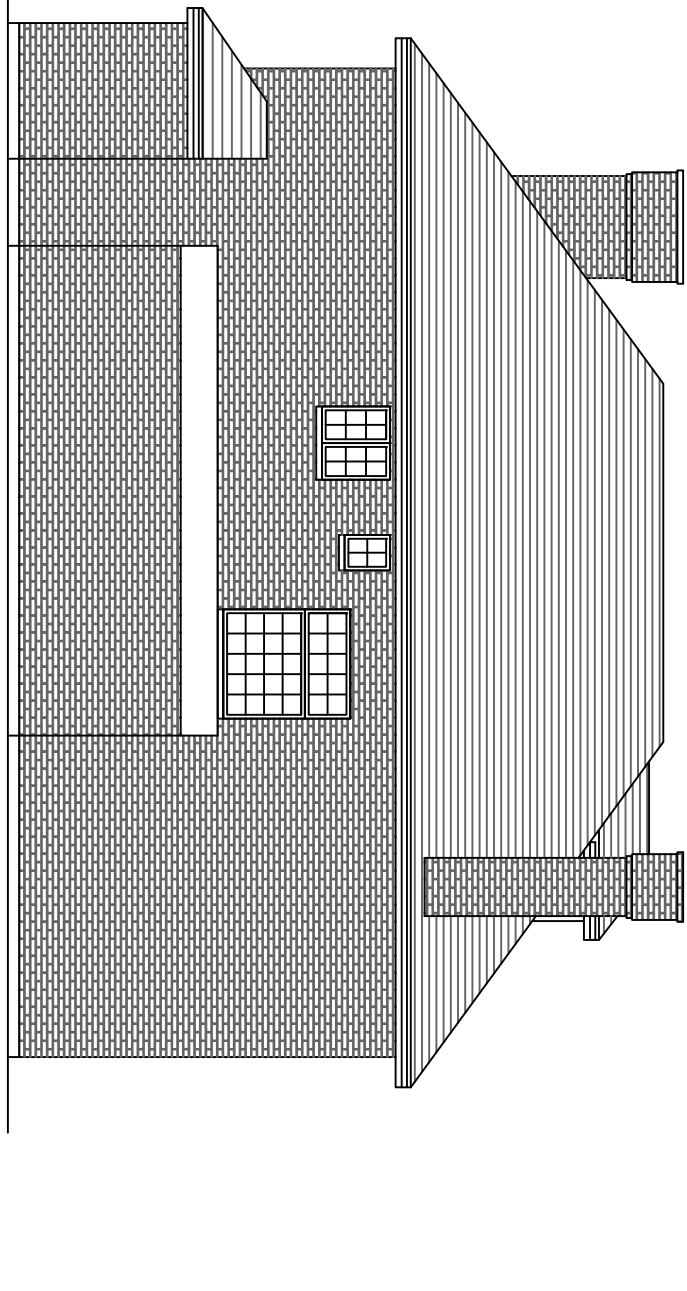

EXISTING RIGHT HAND SIDE ELEVATION 1:100 SCALE

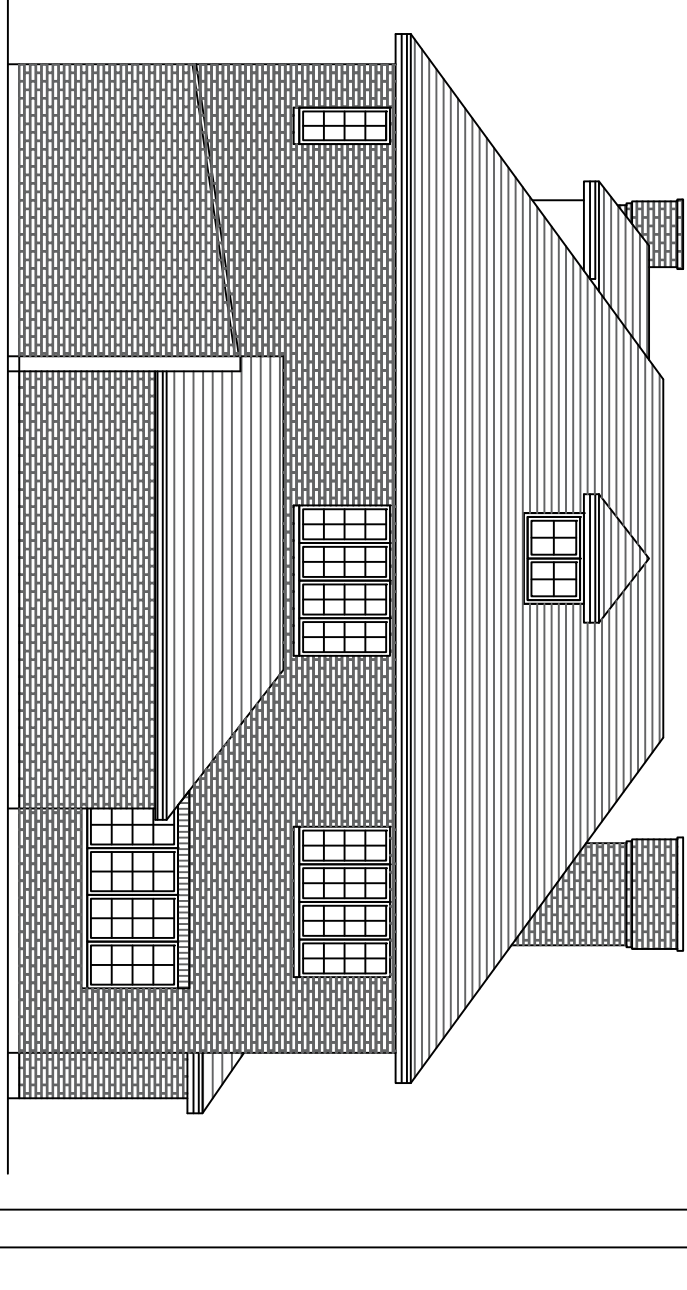

EXISTING LEFT HAND SIDE ELEVATION 1:100 SCALE

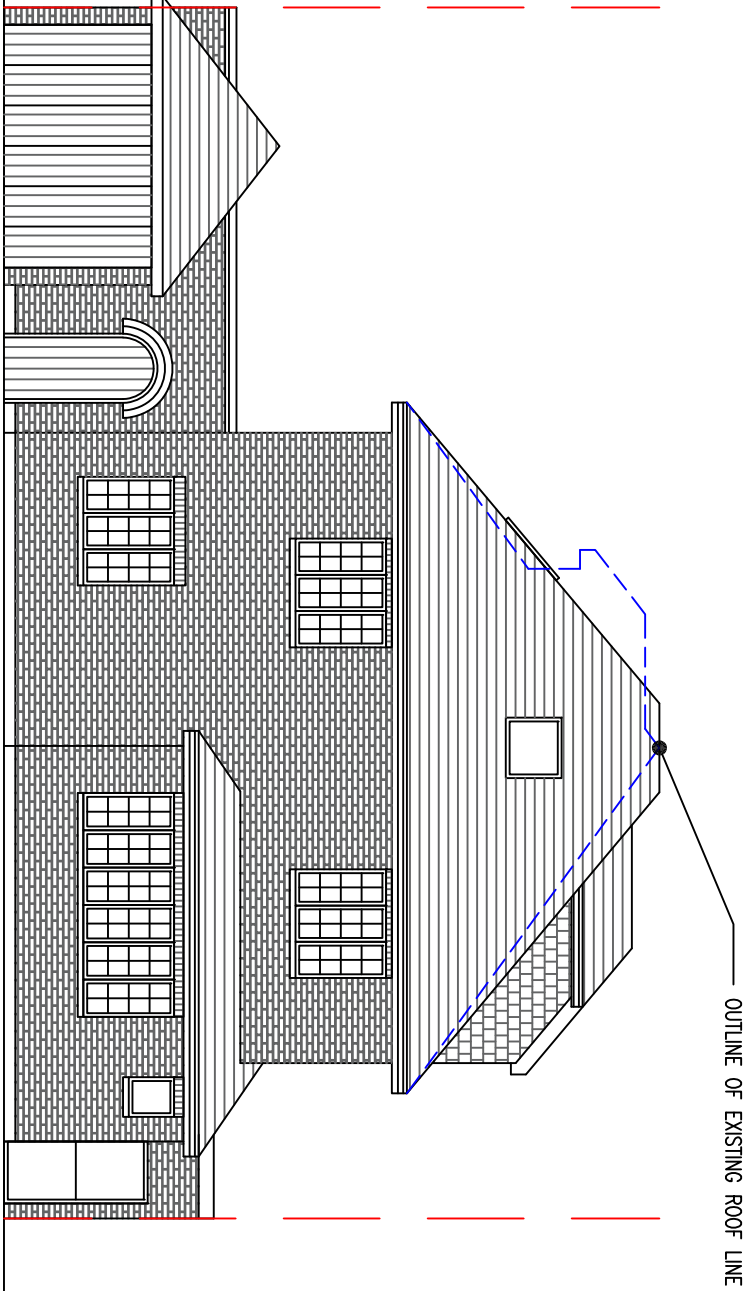

PROPOSED FRONT ELEVATION 1:100 SCALE

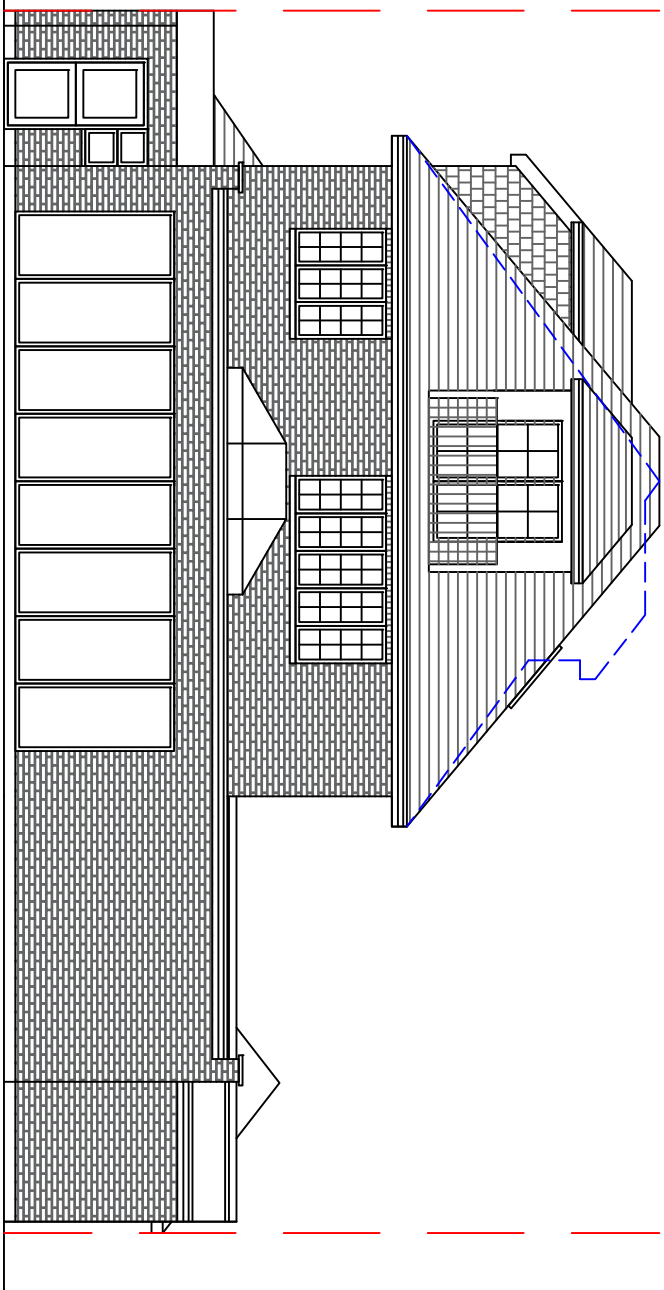

PROPOSED REAR ELEVATION 1:100 SCALE

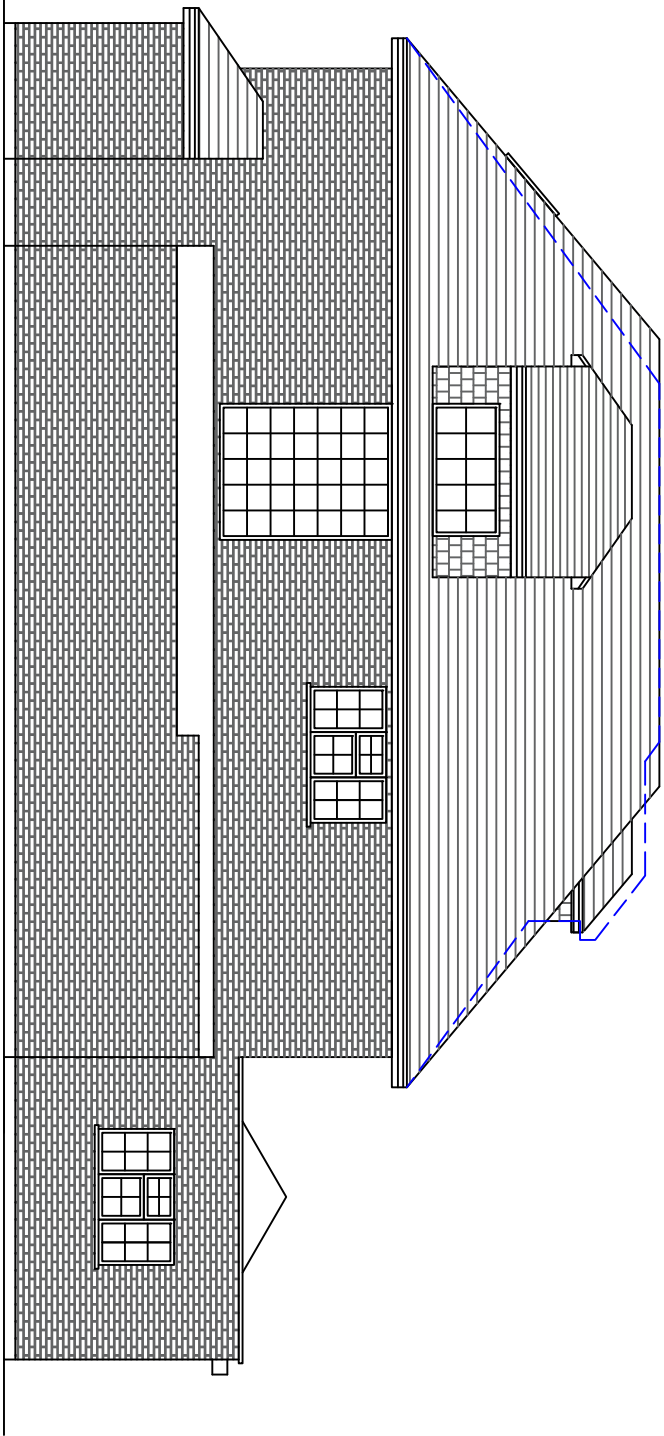

PROPOSED RIGHT HAND SIDE ELEVATION 1:100 SCALE

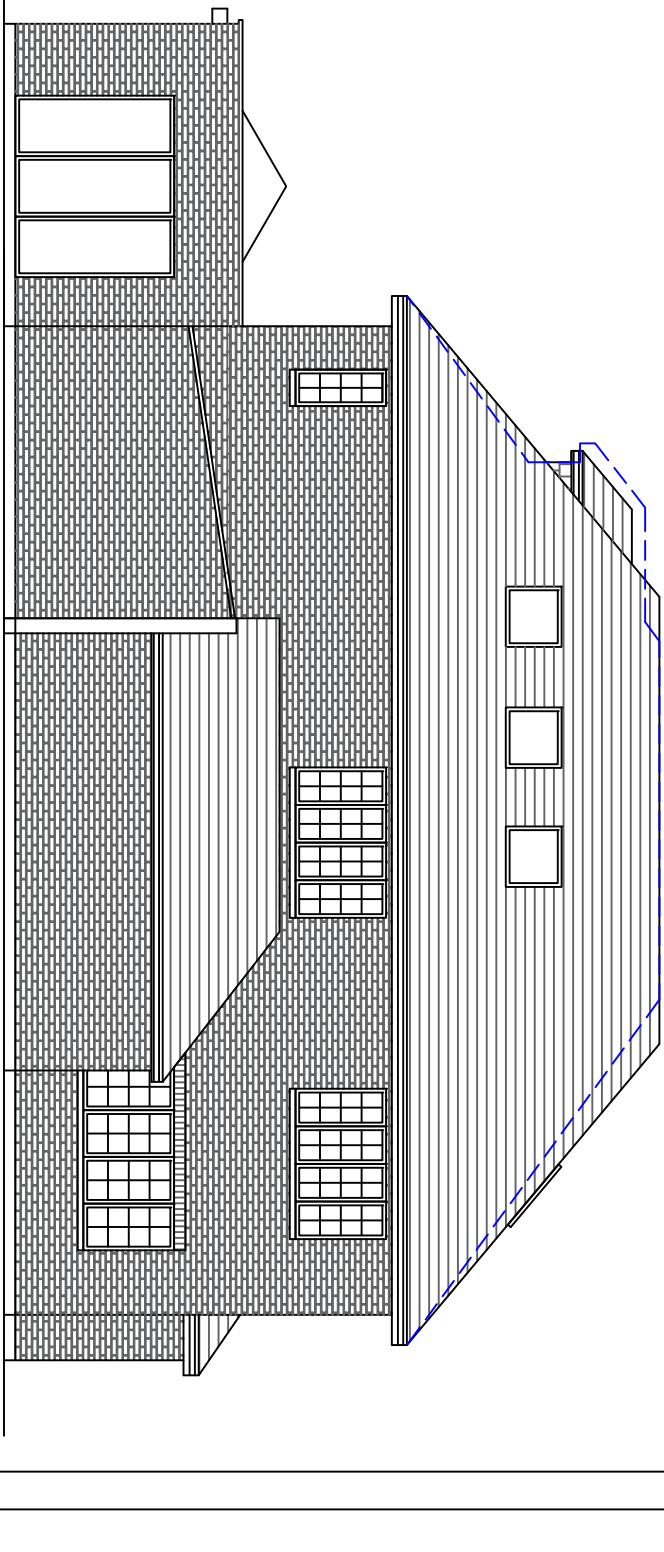

PROPOSED LEFT HAND SIDE ELEVATION 1:100 SCALE

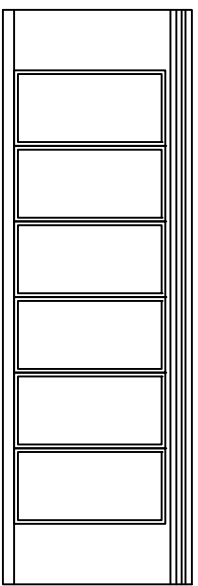

PROPOSED FRONT ELEVATION 1:100 SCALE

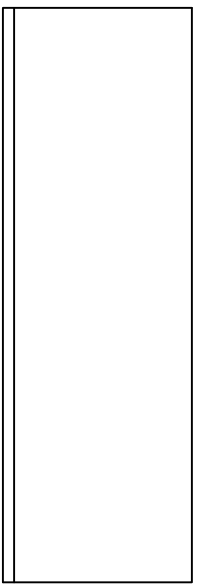

PROPOSED REAR ELEVATION 1:100 SCALE

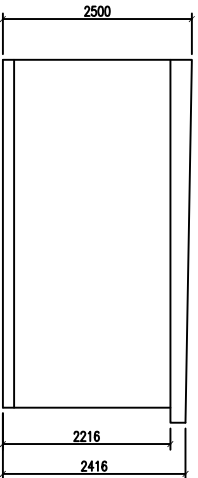

PROPOSED LEFT HAND SIDE ELEVATION 1:100 SCALE

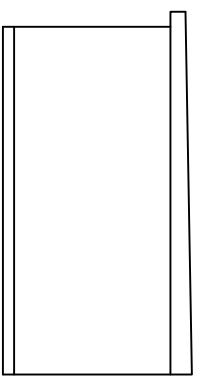

PROPOSED RIGHT HAND SIDE ELEVATION 1:100 SCALE

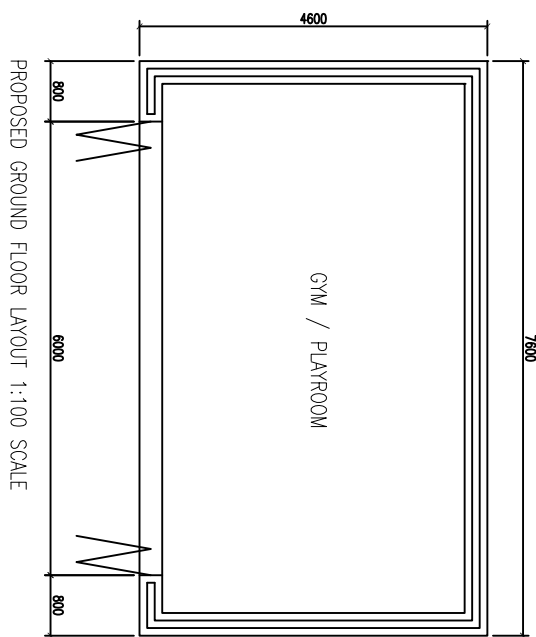

PROPOSED GROUND FLOOR LAYOUT 1:100 SCALE

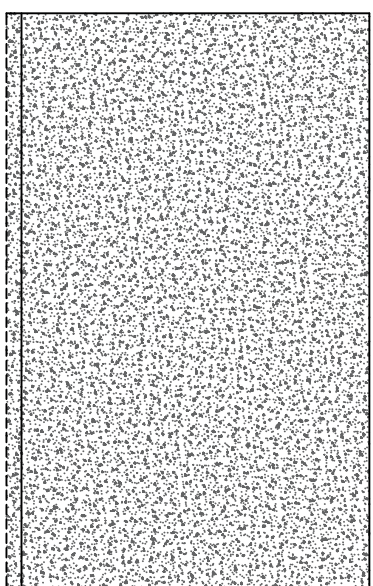

PROPOSED ROOF LAYOUT 1:100 SCALE

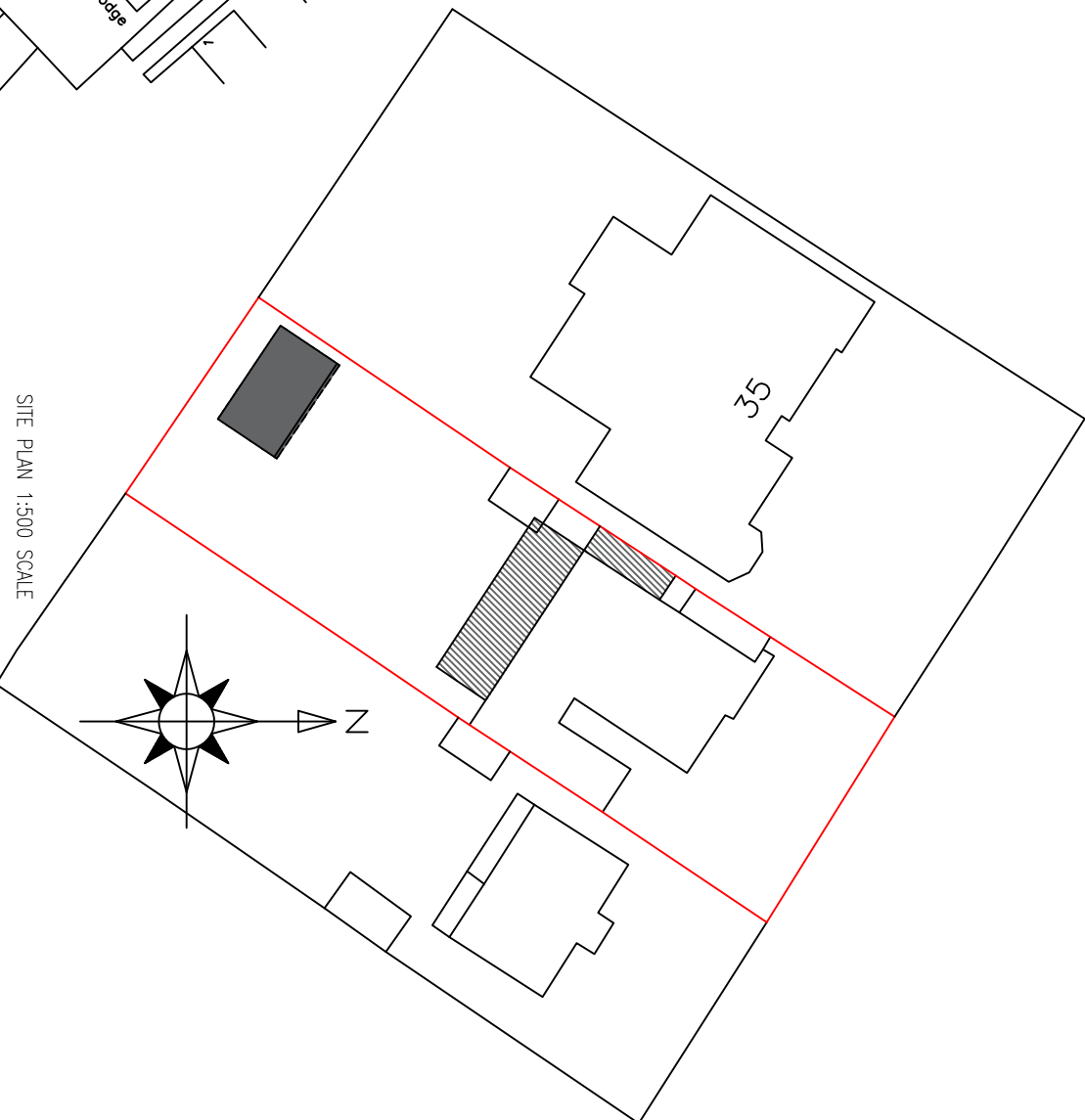
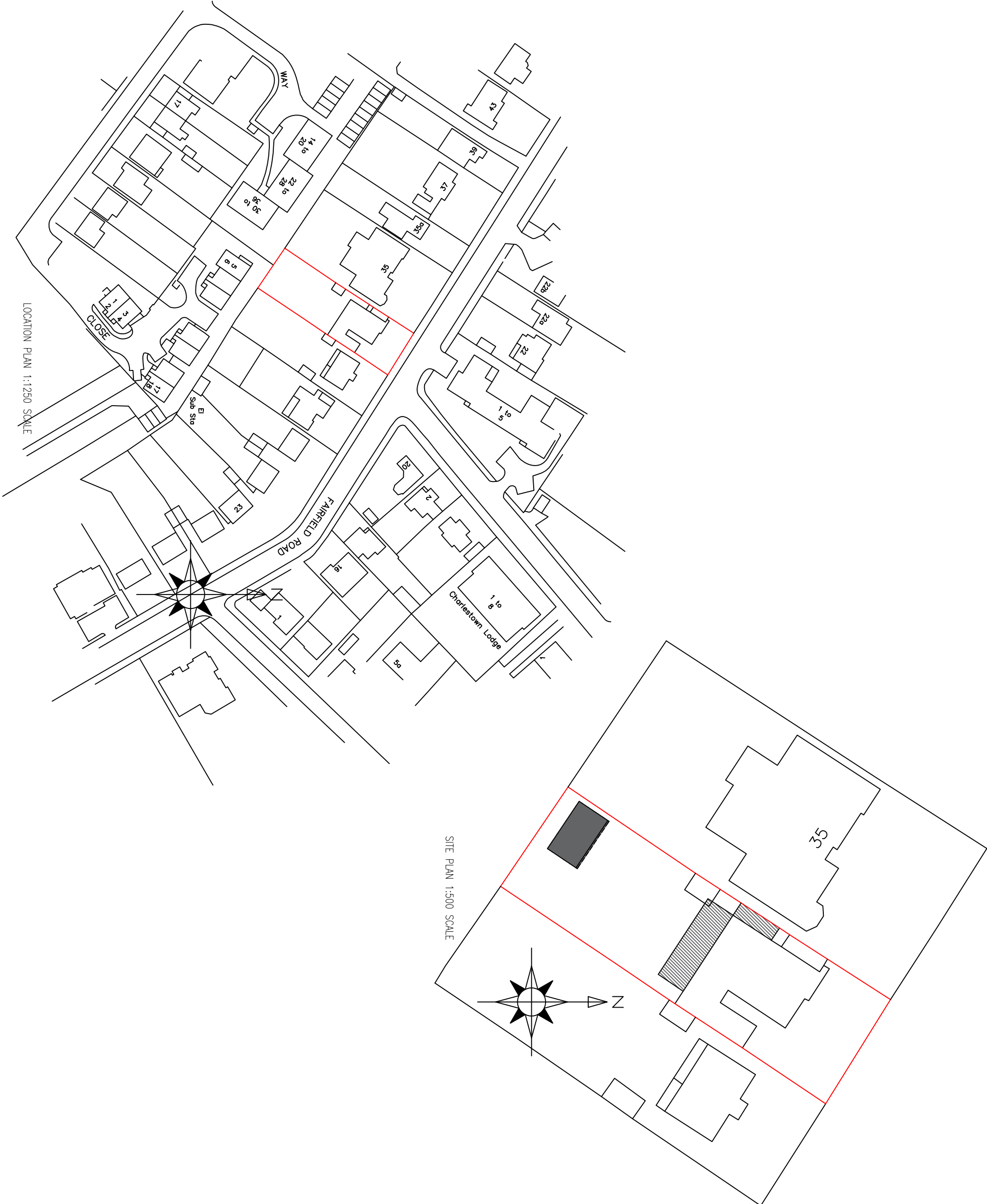

#### DESCRIPTION:

PROPOSED REMOVAL OF ROOF AND  
CONSTRUCTION OF NEW ROOF WITH  
HABITUAL ROOF SPACE AND SINGLE  
STOREY REAR EXTENSION, SINGLE  
STOREY SIDE EXTENSION AND  
OUTBUILDING

CLIENT: MR SUKH BRAR  
SITE ADDRESS:  
33 FARFIELD ROAD  
UXBRIDGE  
UB8 1AZ

SCALE: 1:100 @A1  
DRAWING NUMBER: PLASB/3and  
DATE: 28 JUNE 2022  
REVISIONS: 9 JAN 2023

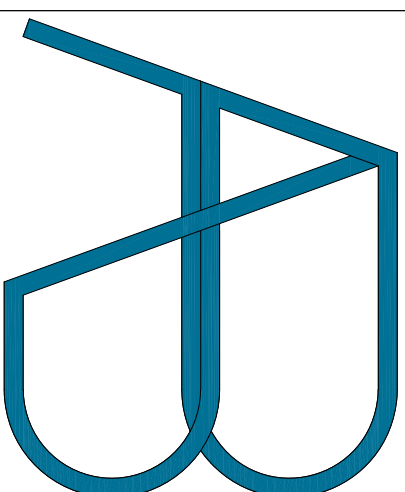

e-mail: [abstructuraldesigns@gmail.com](mailto:abstructuraldesigns@gmail.com)  
Tel: 0770 2167000

DISCLAIMER:  
THESE DRAWINGS SHOULD BE APPROVED  
BY LOCAL AUTHORITY OR APPROVED  
INSPECTOR BEFORE WORK CAN START.

DO NOT SCALE FROM DRAWING  
MEASUREMENTS TO BE TAKEN ON SITE.

PARTY WALL(ECT) ACT 1997 TO BE  
AGREED WITH ADJOINING NEIGHBORS BY  
CLIENT BEFORE COMMENCING WORKS.

ALL WORKS INCLUDING FOUNDATIONS,  
WASTE LINES, ETC. ARE TO BE WITHIN  
BOUNDARY LINES OF SITE.

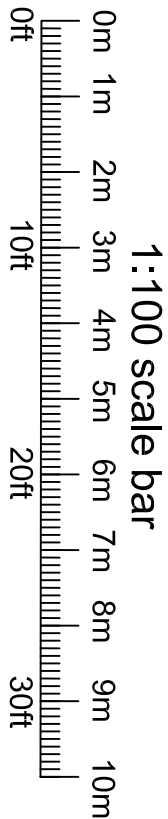

1:100 scale bar