

Disclaimer
THE HARD COPY ACCOMPANYING THE ELECTRONIC DATA IS THE LEGAL TRANSMISSION OF INFORMATION. THE ELECTRONIC DATA ARE ISSUED ONLY FOR CONVENIENCE OF USE. NO RESPONSIBILITY FOR THE ACCURACY OR FOR ANY CONSEQUENCE RESULTING FROM THE USE OR ALTERATION OF THIS INFORMATION IS ACCEPTED.
THIS DRAWING IS SUBJECT TO CHANGE DURING THE DESIGN DEVELOPMENT PROCESS.
THIS DRAWING IS SUBJECT TO SURVEY AND STATUTORY APPROVALS. ALL DIMENSIONS ARE INDICATIVE ONLY AND ARE TO BE CONFIRMED ON SITE.
Copyright Is Reserved
COPYING OR REPRODUCTION OF THIS DRAWING OR ELECTRONIC DATA WITHOUT THE WRITTEN PERMISSION OF STUDIO MCH IS NOT PERMITTED.

Note:
Drawings based on survey by Ross Laird drawings:
3030-01, 3030-02

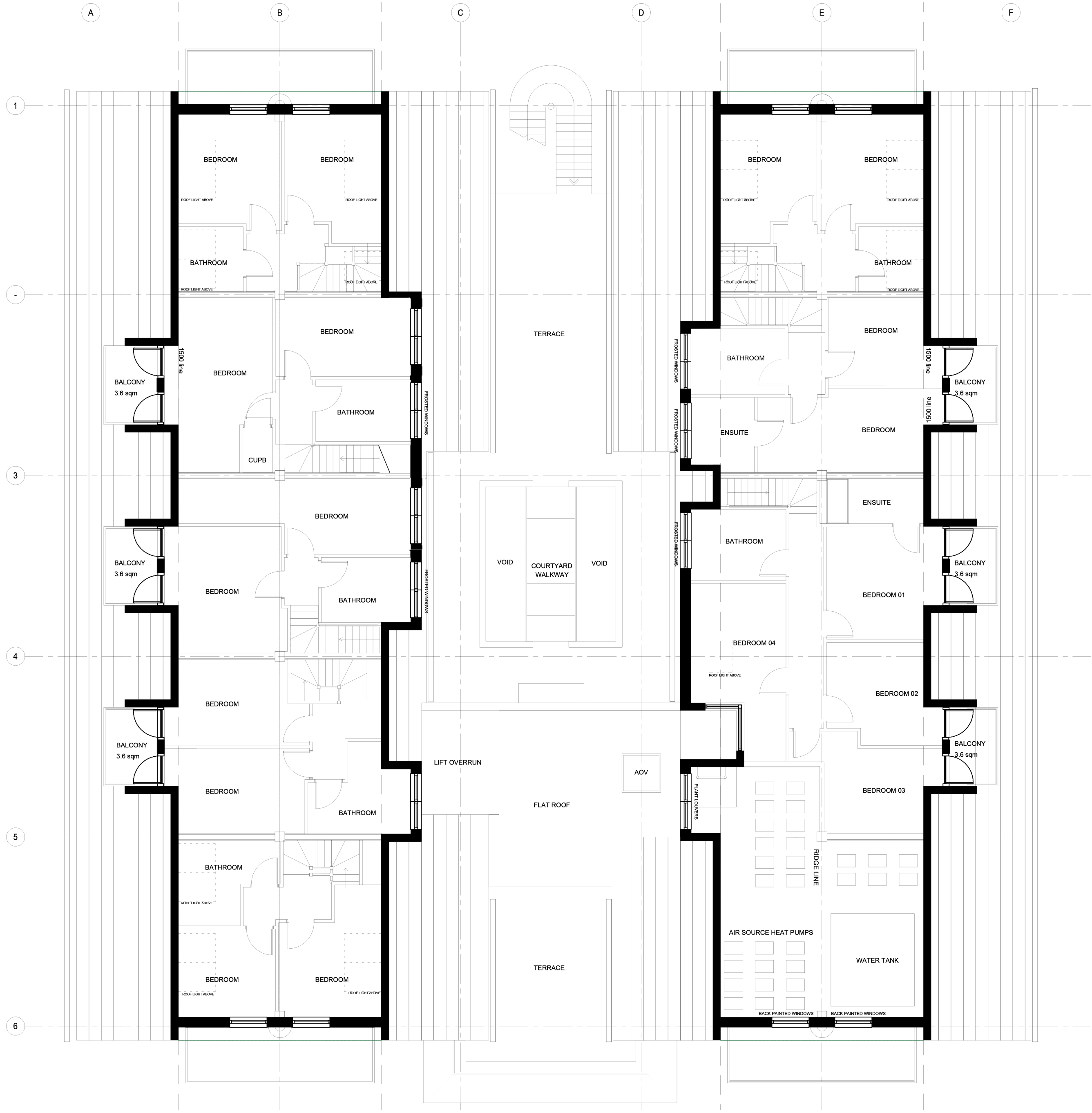

**PROPOSED THIRD FLOOR
9 FLATS**

ALLPORT HOUSE
UXBRIDGE, LONDON UB8 2AD

Drawing Title: PROPOSED THIRD FLOOR 9 FLATS

Scale: 1:100 @ A2
Date: JANUARY 2020
Drawing Number: 4D_1920_PL_611.3 E

4D STUDIO
Bedford House
Fulham Green
69-79 Fulham High Street
London SW6 3JW
t: 020 7471 8550
e: mail@architect.uk.com
www.4d-studio.co.uk