Disclaimer
THE HARD COPY ACCOMPANYING THE ELECTRONIC DATA IS THE LEGAL TRANSMISSION OF INFORMATION. THE ELECTRONIC DATA ARE ISSUED ONLY FOR CONVENIENCE OF USE. NO RESPONSIBILITY FOR THE ACCURACY OR FOR ANY CONSEQUENCE RESULTING FROM THE USE OR ALTERATION OF THIS INFORMATION IS ACCEPTED.
THIS DRAWING IS SUBJECT TO CHANGE DURING THE DESIGN DEVELOPMENT PROCESS.
THIS DRAWING IS SUBJECT TO SURVEY AND STATUTORY APPROVALS.
ALL DIMENSIONS ARE INDICATIVE ONLY AND ARE TO BE CONFIRMED ON SITE.

Copyright Is Reserved
COPYING OR REPRODUCTION OF THIS DRAWING OR ELECTRONIC DATA WITHOUT THE WRITTEN PERMISSION OF STUDIO MCH IS NOT PERMITED.

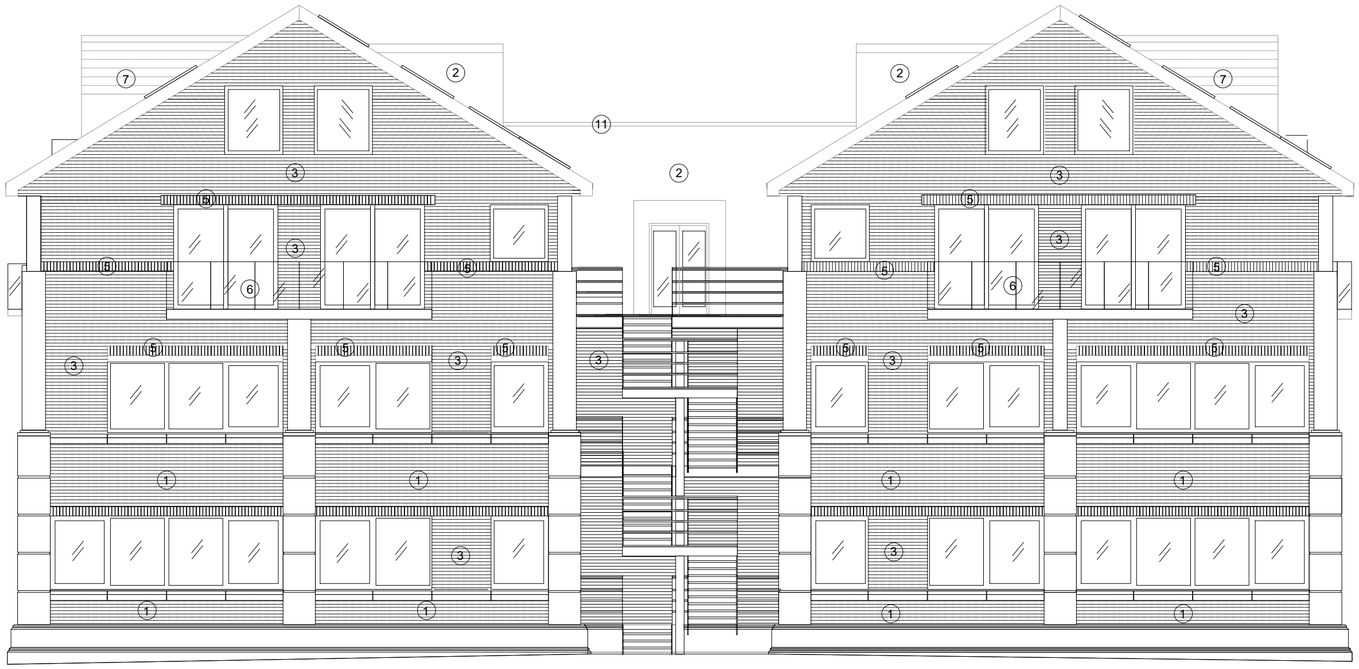

PROPOSED WEST ELEVATION

1. Existing Brickwork
2. Render
3. New brickwork to match existing
4. Metal cladding
5. Brick on edge
6. Glazed balcony
7. New Dormer windows
8. Roof light
9. Solar Panels
10. New Tiled roof
11. New stone copings to match existing window cills in colour
12. New canopy in Metal cladding

PLANNING

0 2 4 10
1 3 5

PROPOSED WEST ELEVATION

ALLPORT HOUSE

UXBRIDGE, LONDON UB8 2AD

Drawing Title: PROPOSED WEST ELEVATION
Scale: 1:100 @ A2
Date: NOVEMBER. 2019
Drawing Number: 4D_1920_PL_621 F

4D STUDIO
Bedford House
Fulham Green
69-79 Fulham High Street
London SW6 3JW
t 020 7471 8550
e mail@architect.uk.com
www.4d-studio.co.uk