

<b>Nigel Fallon, B.Sc. (Hons) MEng. 07768-408525</b>		ADDRESS: 14, WESTFIELD WAY, RUISLIP, HA4 6HN.	
Planning & Development Consultant, Building Engineer.		DRAWING TITLE: EXISTING/ PROPOSED ELEVATIONS	
164 Japonica Lane, Willen Park, Milton Keynes, MK15 9EE.		NO. - 03	REV:
SCALE - 1:100		DATE: 20/10/2023	DRG. PAPER SIZE: A3

0M 1M 2M 3M 4M 5M 6M 7M 8M 9M 10M

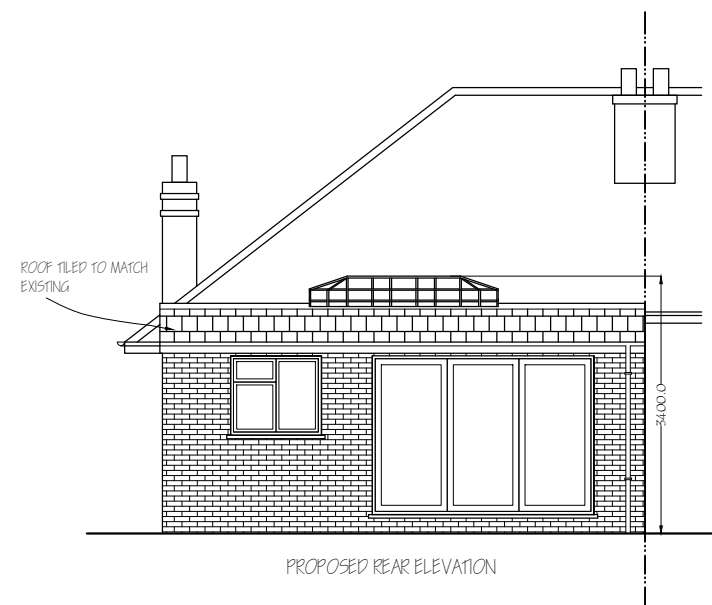

Height of eaves is same as as height of existing bungalow so its falls within limitations of PD

