

NOTES:  
All dimensions must be checked on site and not scaled from this drawing.

Existing Elevations

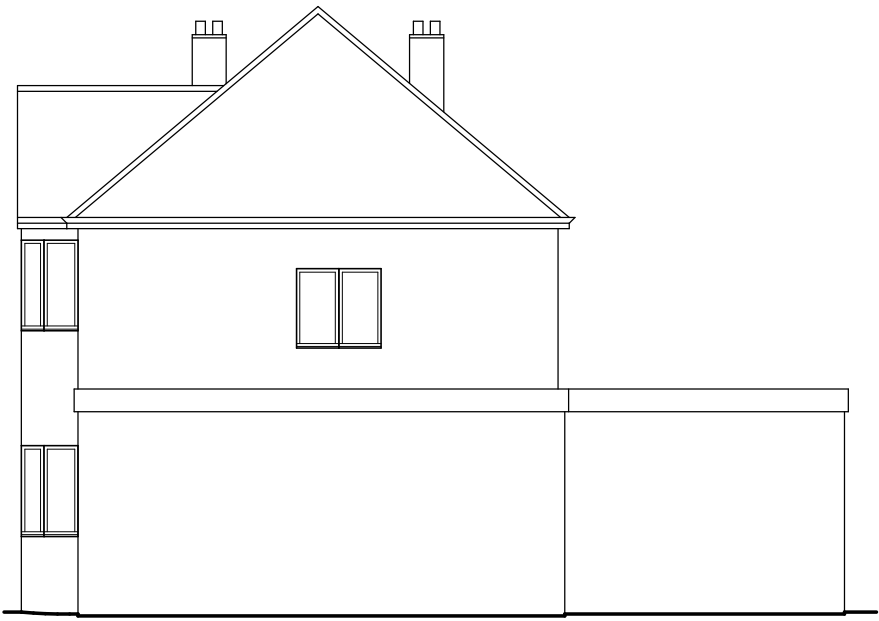

Front Elevation



Side Elevation



Rear Elevation

Scale Bar

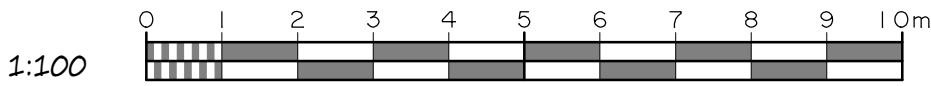

Proposed Elevations - All Materials to Match Existing



Front Elevation

Top of pitched roof  
34.00  
Ground level

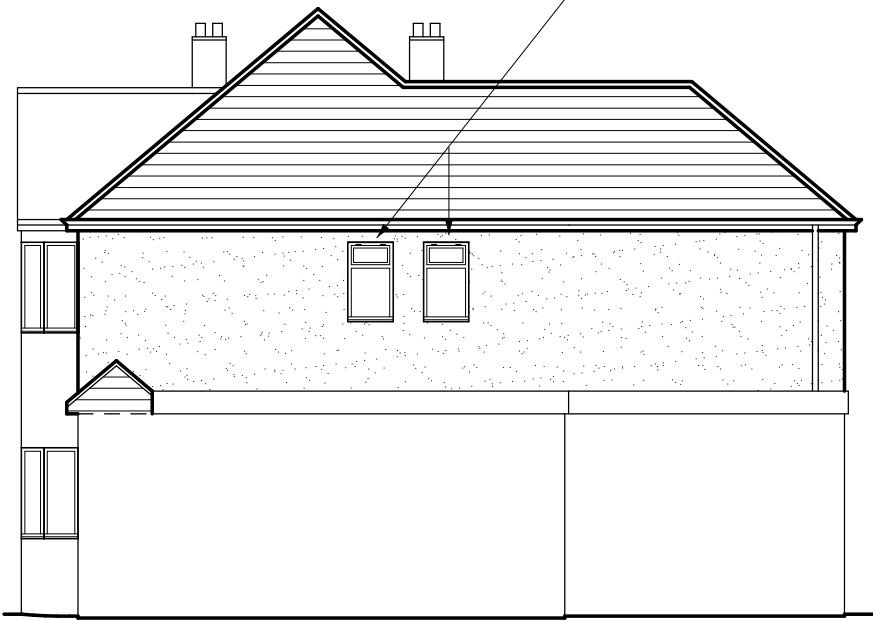

Side Elevation

New side windows to be obscurely glazed and non-openable up to 1.7m above FFL.



Height of flat roof to match existing.

Rear Elevation

Pebbledashed to match existing

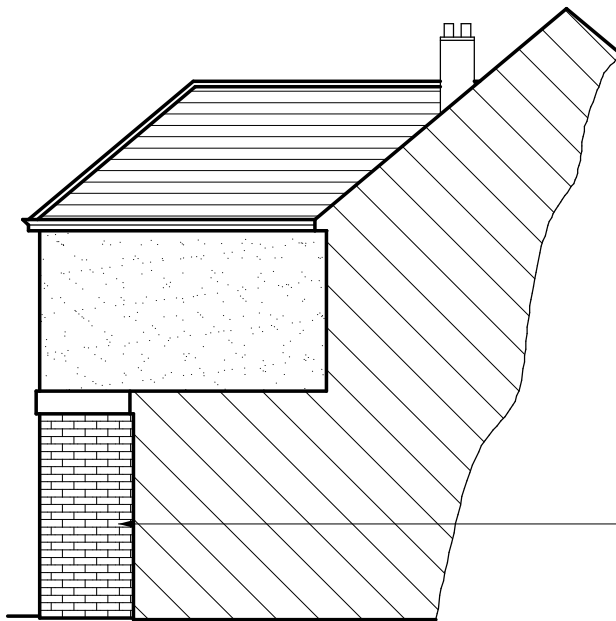

Side Elevation

Face brickwork to wall within close proximity to boundary.

This drawing to be read in conjunction with Drg No 4459/01

A	Date	Revisions

Copyright

Pottle & Co Ltd  
Building Design &  
Management Services

Suite A  
128 Manor Way  
Ruislip  
Middlesex  
HA4 8HR

Tel: 01895 622800  
www.pottle.uk.com

Client  
Mr & Mrs Inniss

Job Title  
  
82 Bempton Drive  
Ruislip Manor  
Middlesex

Drawing Title

Proposed First Floor Side  
Extension and Part Single Storey,  
Part Two Storey Rear Extension.

Scale  
1:100

Date October 2020	Drawn by MDP
----------------------	-----------------

Drg No.  
4459/02