

EXISTING SITE PLAN

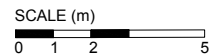

HEMMEN LANE

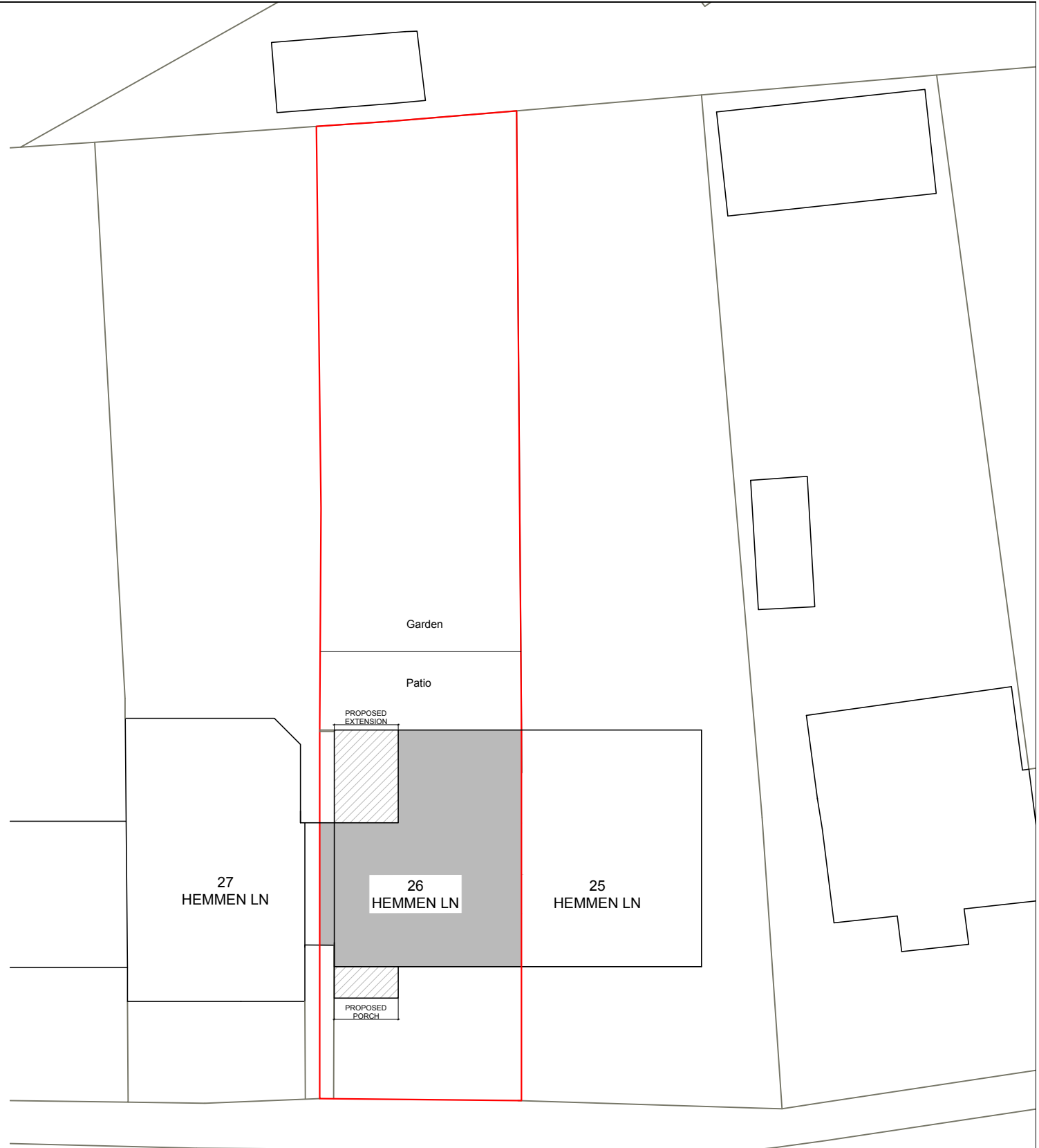

PROPOSED SITE PLAN

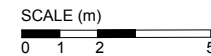

HEMMEN LANE

INFORMATION CONTAINED IN THIS DWG IS CONFIDENTIAL AND MAY NOT BE USED FOR ANY OTHER PURPOSE OTHER THAN THAT FOR WHICH THE DWG WAS SUPPLIED. LA VAASTU MAINTAINS COPYRIGHT OF DWG AND ACCEPTS NO LIABILITY TO ANY THIRD PARTY RELYING ON INFORMATION CONTAINED IN THE DWG.
 CONTRACTORS MUST VERIFY ALL DIMENSIONS ON SITE BEFORE COMMENCING ANY WORK OR SHOP DRAWINGS. FOULED DIMENSIONS ARE TO BE USED IN PREFERENCE TO SCALED DIMENSIONS.
 IF THIS DRAWING EXCEEDS THE QUANTITIES TAKEN IN ANY WAY THE ARCHITECTURAL DESIGNER IS TO BE INFORMED BEFORE THE WORK IS INITIATED.

NOTES -

Job: 26 HEMMEN LANE
 HAYES UB3 2JQ

Dwg: EXISTING & PROPOSED SITE PLANS

Scale: 1:200 on A3

Dwg No: LaVaastu/2026/605/01

Date: 01/06/26

Drawn: S

La Vaastu Ltd.

Flat 3 Dakota House
 17 Hornchurch Rd, Uxbridge, UB10 0YP
 www.lavaastu.co.uk, 07574165277