



- [illegible]

Planning Application

Architect

Jflemay

Jflemay Architecture & Design RIBA

Office The Fulham Centre, 20 Fulham
Broadway, London, SW6 1AH, UK

Phone +44 7527 083 623

Web www.jflemay.com

Client
Russell Pullan and
Albert Chau

Project
Vertical Extension of
7 The Chase,
Ickenham

Address
7 The Chase,
Ickenham, Uxbridge,
UB10 8SR

Sheet
Existing Axonometry

Scale at A3		Check By JFL
Project No.	Date 31 May 2025	
Sheet No. A-900		Revision 1

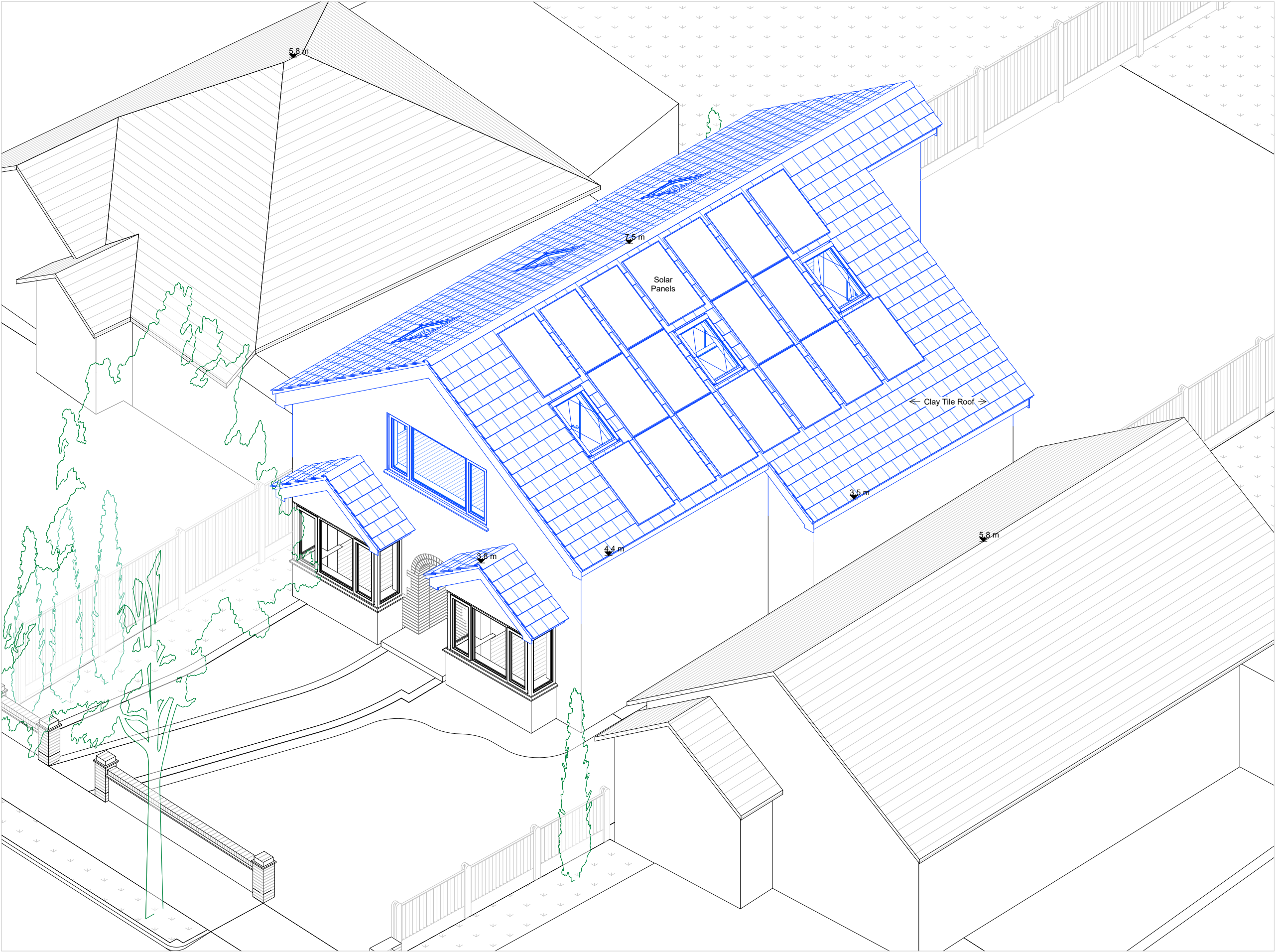

A-901 - Proposed Axonometry 1

- General Notes
1. Do not scale drawings, dimensions govern.
 2. All dimensions shall be verified on site before proceeding with the work.
 3. The architect shall be notified in writing of any discrepancies.
 4. Dimensions are in millimetres unless noted otherwise.
 5. Any areas indicated on this sheet are approximate and indicative only.
 6. Read this sheet together with all other project documents by all disciplines.
 7. Copyright Jflemay Architecture and Design 2025 unless noted otherwise.

1	31 May 2025	Planning Application
0	17 Feb 2025	Planning Pre-App.
Rev.	Date	Reason For Issue

Planning Application

Sheet Notes
1. Proposed new elements are drawn blue.

Architect
Jflemay
Jflemay Architecture & Design RIBA
Office The Fulham Centre, 20 Fulham
Broadway, London, SW6 1AH, UK
Phone +44 7527 083 623
Web www.jflemay.com

Status or Seal
**Draft
Not For
Construction**

Client
**Russell Pullan and
Albert Chau**

Project
**Vertical Extension of
7 The Chase,
Ickenham**

Address
**7 The Chase,
Ickenham, Uxbridge,
UB10 8SR**

Sheet
Proposed Axonometry

Scale at A3	Check By JFL
Project No.	Date 31 May 2025
Sheet No. A-901	Revision 1