



1. Do not scale drawings, dimensions govern.
2. All dimensions shall be verified on site before proceeding with the work.
3. The architect shall be notified in writing of any discrepancies.
4. Dimensions are in millimetres unless noted otherwise.
5. Any areas indicated on this sheet are approximate and indicative only.
6. Read this sheet together with all other project documents by all disciplines.
7. Copyright Jifemay Architecture and Design 2025 unless noted otherwise.

[illegible]

| | | |
|------|-------------|----------------------|
| 1 | 31 May 2025 | Planning Application |
| 0 | 17 Feb 2025 | Planning Pre-App. |
| Rev. | Date | Reason For Issue |

Sheet Notes

1. This view is approximate. In case of discrepancy with the line drawings, the latter govern.
2. Focal lengths are in 35 mm equivalent.

Architect

Jflemay

Jflemay Architecture & Design RIBA
Office The Fulham Centre, 20 Fulham
Broadway, London, SW6 1AH, UK
Phone +44 7527 083 623
Web www.jflemay.com

| | |
|--|---------------|
| | Status or Sea |
|--|---------------|

Draft
Not For
Construction

| | |
|--------|--|
| Client | |
|--------|--|

Russell Pullan and
Albert Chau

| | |
|---------|--|
| Project | |
|---------|--|

Vertical Extension of 7 The Chase, Ickenham

| |
|---------|
| Address |
|---------|

Address
7 The Chase,
Ickenham, Uxbridge,
UB10 8SR

Sheet

View of Existing
Street Façade

Scale at A3

| | |
|----------|-----|
| Check By | JFL |
|----------|-----|

Project No.

| | |
|------|-------------|
| Date | 31 May 2025 |
|------|-------------|

Sheet No.

Sheet No.
A-800

| |
|----------|
| Revision |
|----------|

Revision
1



Focal Length: 25 mm

- General Notes
1. Do not scale drawings, dimensions govern.
 2. All dimensions shall be verified on site before proceeding with the work.
 3. The architect shall be notified in writing of any discrepancies.
 4. Dimensions are in millimetres unless noted otherwise.
 5. Any areas indicated on this sheet are approximate and indicative only.
 6. Read this sheet together with all other project documents by all disciplines.
 7. Copyright Jflemay Architecture and Design 2025 unless noted otherwise.

| | | |
|--|--|--|
| | | |
| | | |
| | | |
| | | |
| | | |
| | | |
| | | |
| | | |
| | | |
| | | |
| | | |
| | | |
| | | |
| | | |

| | | |
|------|-------------|----------------------|
| 1 | 31 May 2025 | Planning Application |
| 0 | 17 Feb 2025 | Planning Pre-App. |
| Rev. | Date | Reason For Issue |

Planning Application

- Sheet Notes
1. This view is approximate. In case of discrepancy with the line drawings, the latter govern.
 2. Focal lengths are in 35 mm equivalent.

Architect

Jflemay

Jflemay Architecture & Design RIBA
Office The Fulham Centre, 20 Fulham
Broadway, London, SW6 1AH, UK
Phone +44 7527 083 623
Web www.jflemay.com

Status or Seal

**Draft
Not For
Construction**

Client

**Russell Pullan and
Albert Chau**

Project

**Vertical Extension of
7 The Chase,
Ickenham**

Address

**7 The Chase,
Ickenham, Uxbridge,
UB10 8SR**

Sheet

**View of Proposed
Street Façade**

| | | |
|---------------------------|----------------------------|------------------------|
| Scale at A3 | | Check By JFL |
| Project No. | Date 31 May 2025 | |
| Sheet No. A-801 | Revision 1 | |



Focal Length: 34 mm

- General Notes
1. Do not scale drawings, dimensions govern.
 2. All dimensions shall be verified on site before proceeding with the work.
 3. The architect shall be notified in writing of any discrepancies.
 4. Dimensions are in millimetres unless noted otherwise.
 5. Any areas indicated on this sheet are approximate and indicative only.
 6. Read this sheet together with all other project documents by all disciplines.
 7. Copyright Jflemay Architecture and Design 2025 unless noted otherwise.

| | | |
|--|--|--|
| | | |
| | | |
| | | |
| | | |
| | | |
| | | |
| | | |
| | | |
| | | |
| | | |
| | | |
| | | |
| | | |
| | | |

| | | |
|------|-------------|----------------------|
| 1 | 31 May 2025 | Planning Application |
| 0 | 17 Feb 2025 | Planning Pre-App. |
| Rev. | Date | Reason For Issue |

Planning Application

- Sheet Notes
1. This view is approximate. In case of discrepancy with the line drawings, the latter govern.
 2. Focal lengths are in 35 mm equivalent.

Architect

Jflemay

Jflemay Architecture & Design RIBA
Office The Fulham Centre, 20 Fulham
Broadway, London, SW6 1AH, UK
Phone +44 7527 083 623
Web www.jflemay.com

Status or Seal

Draft
Not For
Construction

Client

Russell Pullan and
Albert Chau

Project

Vertical Extension of
7 The Chase,
Ickenham

Address

7 The Chase,
Ickenham, Uxbridge,
UB10 8SR

Sheet

View of Existing
Street Perspective

| | | |
|--------------------|---------------------|-----------------|
| Scale at A3 | | Check By JFL |
| Project No. | Date 31 May 2025 | |
| Sheet No. A-802 | Revision 1 | |



Focal Length: 34 mm

- General Notes
1. Do not scale drawings, dimensions govern.
 2. All dimensions shall be verified on site before proceeding with the work.
 3. The architect shall be notified in writing of any discrepancies.
 4. Dimensions are in millimetres unless noted otherwise.
 5. Any areas indicated on this sheet are approximate and indicative only.
 6. Read this sheet together with all other project documents by all disciplines.
 7. Copyright Jflemay Architecture and Design 2025 unless noted otherwise.

| | | |
|--|--|--|
| | | |
| | | |
| | | |
| | | |
| | | |
| | | |
| | | |
| | | |
| | | |
| | | |
| | | |
| | | |
| | | |
| | | |
| | | |

| | | |
|------|-------------|----------------------|
| 1 | 31 May 2025 | Planning Application |
| 0 | 17 Feb 2025 | Planning Pre-App. |
| Rev. | Date | Reason For Issue |

Planning Application

- Sheet Notes
1. This view is approximate. In case of discrepancy with the line drawings, the latter govern.
 2. Focal lengths are in 35 mm equivalent.

Architect

Jflemay

Jflemay Architecture & Design RIBA
Office The Fulham Centre, 20 Fulham
Broadway, London, SW6 1AH, UK
Phone +44 7527 083 623
Web www.jflemay.com

Status or Seal

Draft
Not For
Construction

Client

Russell Pullan and
Albert Chau

Project

Vertical Extension of
7 The Chase,
Ickenham

Address

7 The Chase,
Ickenham, Uxbridge,
UB10 8SR

Sheet

View of Proposed
Street Perspective

| | | |
|--------------------|---------------------|-----------------|
| Scale at A3 | | Check By JFL |
| Project No. | Date 31 May 2025 | |
| Sheet No. A-803 | Revision 1 | |

[illegible]Planning Application

Wheel Notes

1. This view is approximate. In case of discrepancy with the line drawings, the latter govern.
2. Focal lengths are in 35 mm equivalent.

Architect

Jflemay

Jflemay Architecture & Design RIBA

Office The Fulham Centre, 20 Fulham
Broadway, London, SW6 1AH, UK
Phone +44 7527 083 623
Web www.jflemay.com

Draft
Not For
Construction

Client
**Russell Pullan and
Albert Chau**

Project
Vertical Extension of
7 The Chase,
Ickenham

Address
7 The Chase,
Ickenham, Uxbridge,
UB10 8SR

Sheet

View of Existing Rear
Façade

| | |
|-------------|------------------------|
| Scale at A3 | Check By JFL |
|-------------|------------------------|

| | |
|-------------|-------------|
| Project No. | Date |
| | 31 May 2025 |

| | |
|-----------|----------|
| Sheet No. | Revision |
| A-804 | 1 |



Focal Length: 28 mm

- General Notes
1. Do not scale drawings, dimensions govern.
 2. All dimensions shall be verified on site before proceeding with the work.
 3. The architect shall be notified in writing of any discrepancies.
 4. Dimensions are in millimetres unless noted otherwise.
 5. Any areas indicated on this sheet are approximate and indicative only.
 6. Read this sheet together with all other project documents by all disciplines.
 7. Copyright Jflemay Architecture and Design 2025 unless noted otherwise.

| | | |
|--|--|--|
| | | |
| | | |
| | | |
| | | |
| | | |
| | | |
| | | |
| | | |
| | | |
| | | |
| | | |
| | | |
| | | |
| | | |
| | | |

| | | |
|------|-------------|----------------------|
| 1 | 31 May 2025 | Planning Application |
| 0 | 17 Feb 2025 | Planning Pre-App. |
| Rev. | Date | Reason For Issue |

Planning Application

- Sheet Notes
1. This view is approximate. In case of discrepancy with the line drawings, the latter govern.
 2. Focal lengths are in 35 mm equivalent.

Architect

Jflemay

Jflemay Architecture & Design RIBA
Office The Fulham Centre, 20 Fulham
Broadway, London, SW6 1AH, UK
Phone +44 7527 083 623
Web www.jflemay.com

Status or Seal

**Draft
Not For
Construction**

Client

**Russell Pullan and
Albert Chau**

Project

**Vertical Extension of
7 The Chase,
Ickenham**

Address

**7 The Chase,
Ickenham, Uxbridge,
UB10 8SR**

Sheet

**View of Proposed
Rear Façade**

| | | |
|---------------------------|----------------------------|------------------------|
| Scale at A3 | | Check By JFL |
| Project No. | Date 31 May 2025 | |
| Sheet No. A-805 | Revision 1 | |

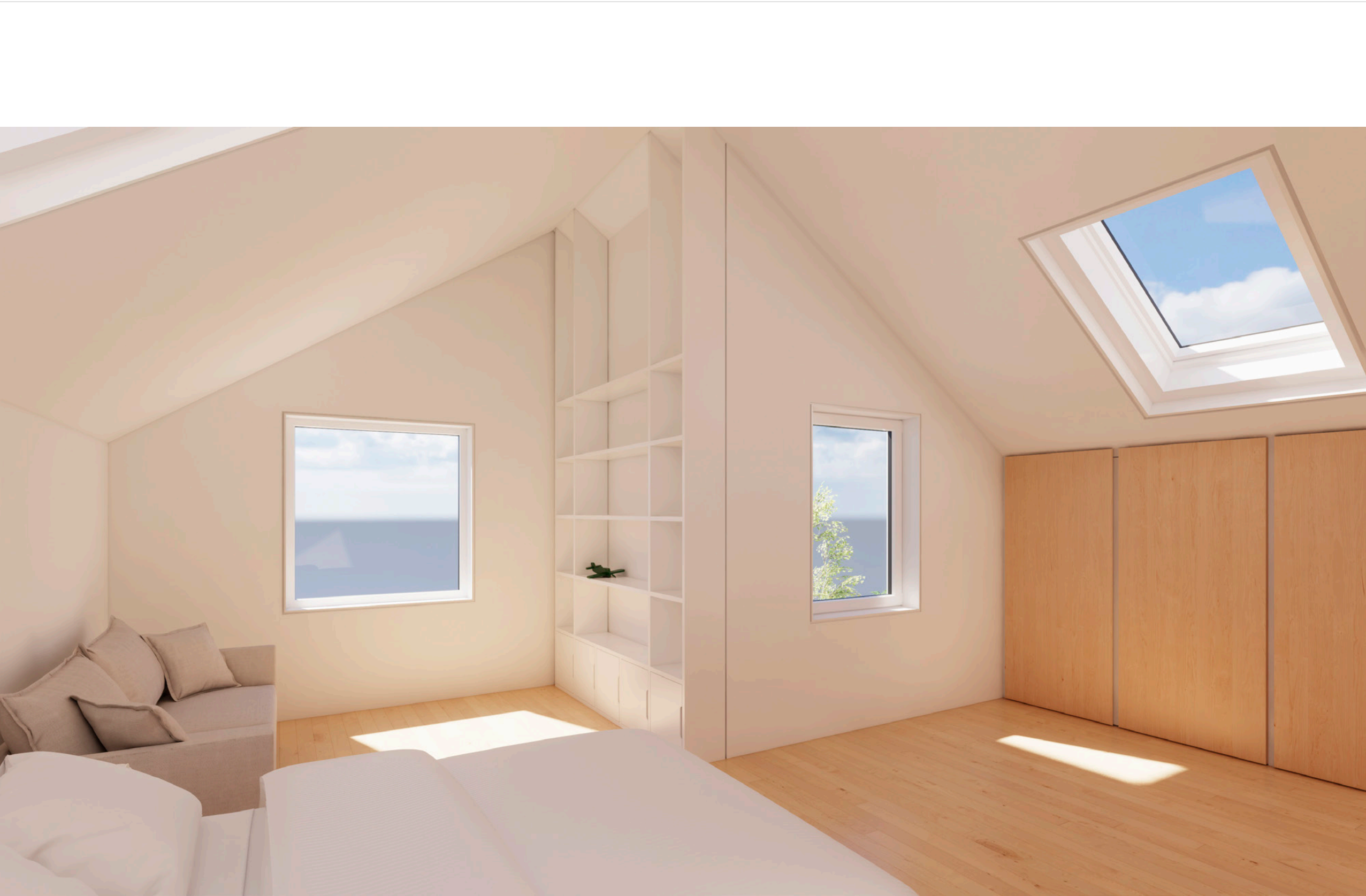

Focal Length: 18 mm

- General Notes
1. Do not scale drawings, dimensions govern.
 2. All dimensions shall be verified on site before proceeding with the work.
 3. The architect shall be notified in writing of any discrepancies.
 4. Dimensions are in millimetres unless noted otherwise.
 5. Any areas indicated on this sheet are approximate and indicative only.
 6. Read this sheet together with all other project documents by all disciplines.
 7. Copyright Jflemay Architecture and Design 2025 unless noted otherwise.

| | | |
|--|--|--|
| | | |
| | | |
| | | |
| | | |
| | | |
| | | |
| | | |
| | | |
| | | |
| | | |
| | | |
| | | |
| | | |
| | | |

| | | |
|------|-------------|----------------------|
| 1 | 31 May 2025 | Planning Application |
| 0 | 17 Feb 2025 | Planning Pre-App. |
| Rev. | Date | Reason For Issue |

Planning Application

- Sheet Notes
1. This view is approximate. In case of discrepancy with the line drawings, the latter govern.
 2. Focal lengths are in 35 mm equivalent.

Architect

Jflemay

Jflemay Architecture & Design RIBA
Office The Fulham Centre, 20 Fulham
Broadway, London, SW6 1AH, UK
Phone +44 7527 083 623
Web www.jflemay.com

Status or Seal

**Draft
Not For
Construction**

Client
**Russell Pullan and
Albert Chau**

Project
**Vertical Extension of
7 The Chase,
Ickenham**

Address
**7 The Chase,
Ickenham, Uxbridge,
UB10 8SR**

Sheet
**View of Proposed
Master Bedroom**

| | | |
|---------------------------|----------------------------|------------------------|
| Scale at A3 | | Check By JFL |
| Project No. | Date 31 May 2025 | |
| Sheet No. A-806 | Revision 1 | |