

- | General Notes | |
|---------------|---|
| 1. | Do not scale drawings, dimensions govern. |
| 2. | All dimensions shall be verified on site before proceeding with the work. |
| 3. | The architect shall be notified in writing of any discrepancies. |
| 4. | Dimensions are in millimetres unless noted otherwise. |
| 5. | Any areas indicated on this sheet are approximate and indicative only. |
| 6. | Read this sheet together with all other project documents by all disciplines. |
| 7. | Copyright Jilemay Architecture and Design 2025 unless noted otherwise. |

[illegible]

Planning Application

Sheet Notes

1. All dimensions shown are approximate, not surveyed.
2. Proposed new elements are drawn blue.

Architect

Jflemay

Jflemay Architecture & Design RIBA
Office The Fulham Centre, 20 Fulham
Broadway, London, SW6 1AH, UK
Phone +44 7527 083 623
Web www.jflemay.com

Status or Seal

Draft
Not For
Construction

Client

Russell Pullan and
Albert Chau

Project

Vertical Extension of 7 The Chase, Ickenham

Address

7 The Chase,
Ickenham, Uxbridge,
UB10 8SR

Sheet

Proposed Elevations - South and North

Scale at A3

1 : 100

Check By	
----------	--

FL

Project No.

le

31 May 2025

Sheet No.

A-201

vision

1000

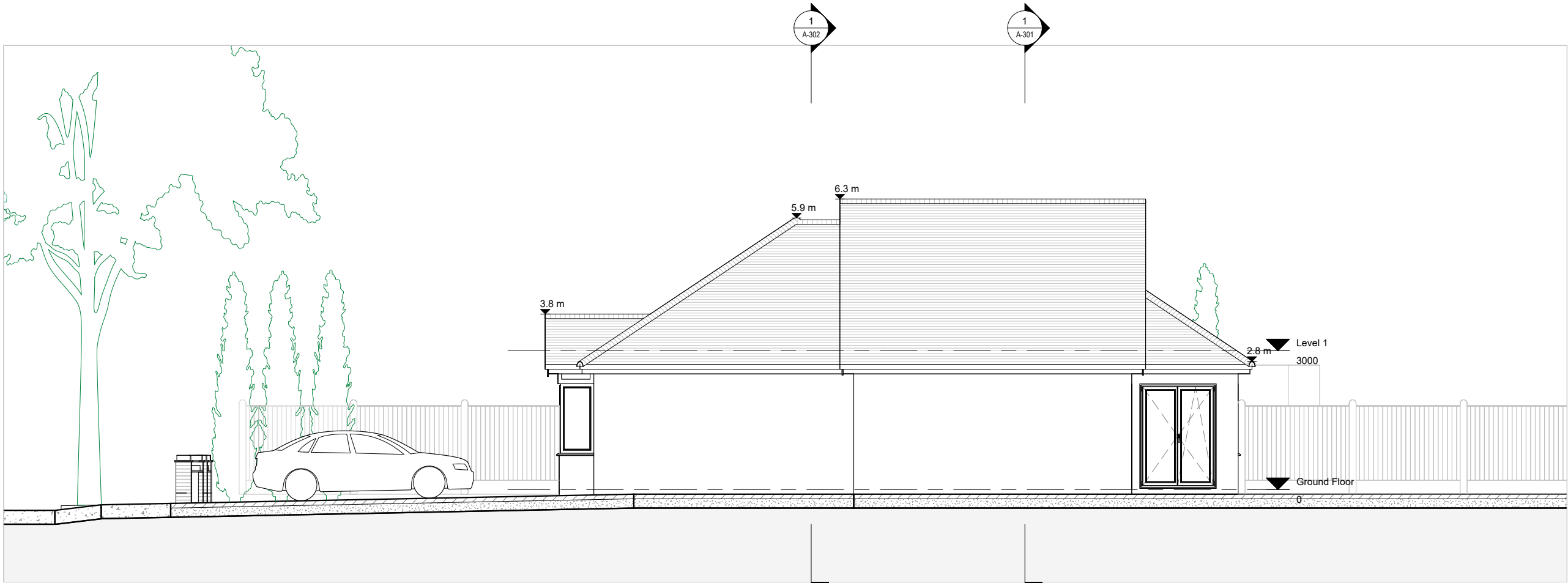

A-202 - Existing East Elevation 1

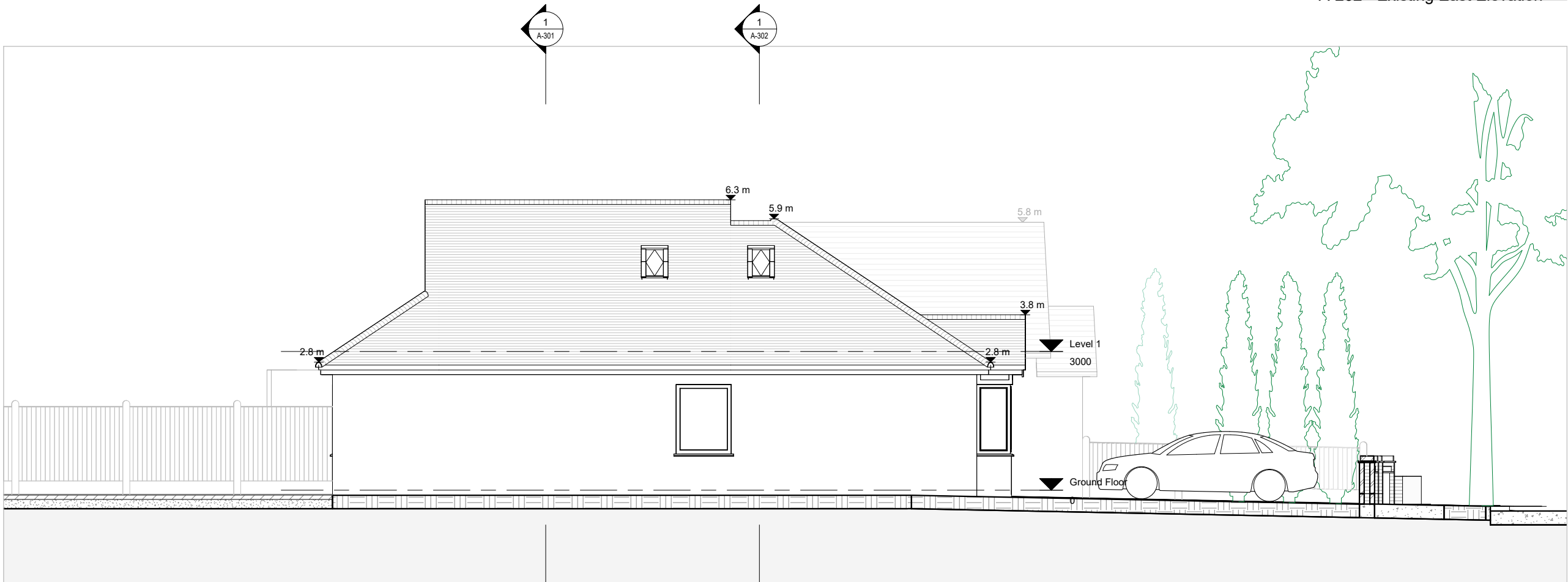

A-202 - Existing West Elevation 2

- General Notes
1. Do not scale drawings, dimensions govern.
 2. All dimensions shall be verified on site before proceeding with the work.
 3. The architect shall be notified in writing of any discrepancies.
 4. Dimensions are in millimetres unless noted otherwise.
 5. Any areas indicated on this sheet are approximate and indicative only.
 6. Read this sheet together with all other project documents by all disciplines.
 7. Copyright Jflemay Architecture and Design 2025 unless noted otherwise.

1	31 May 2025	Planning Application
0	17 Feb 2025	Planning Pre-App.
Rev.	Date	Reason For Issue

Planning Application

- Sheet Notes
1. All dimensions shown are approximate, not surveyed.

Architect

Jflemay

Jflemay Architecture & Design RIBA
Office The Fulham Centre, 20 Fulham
Broadway, London, SW6 1AH, UK
Phone +44 7527 083 623
Web www.jflemay.com

Status or Seal

**Draft
Not For
Construction**

Client

**Russell Pullan and
Albert Chau**

Project

**Vertical Extension of
7 The Chase,
Ickenham**

Address

**7 The Chase,
Ickenham, Uxbridge,
UB10 8SR**

Sheet

**Existing Elevations -
East and West**

Scale at A3	Check By
1 : 100	JFL
Project No.	Date
	31 May 2025
Sheet No.	Revision
A-202	1

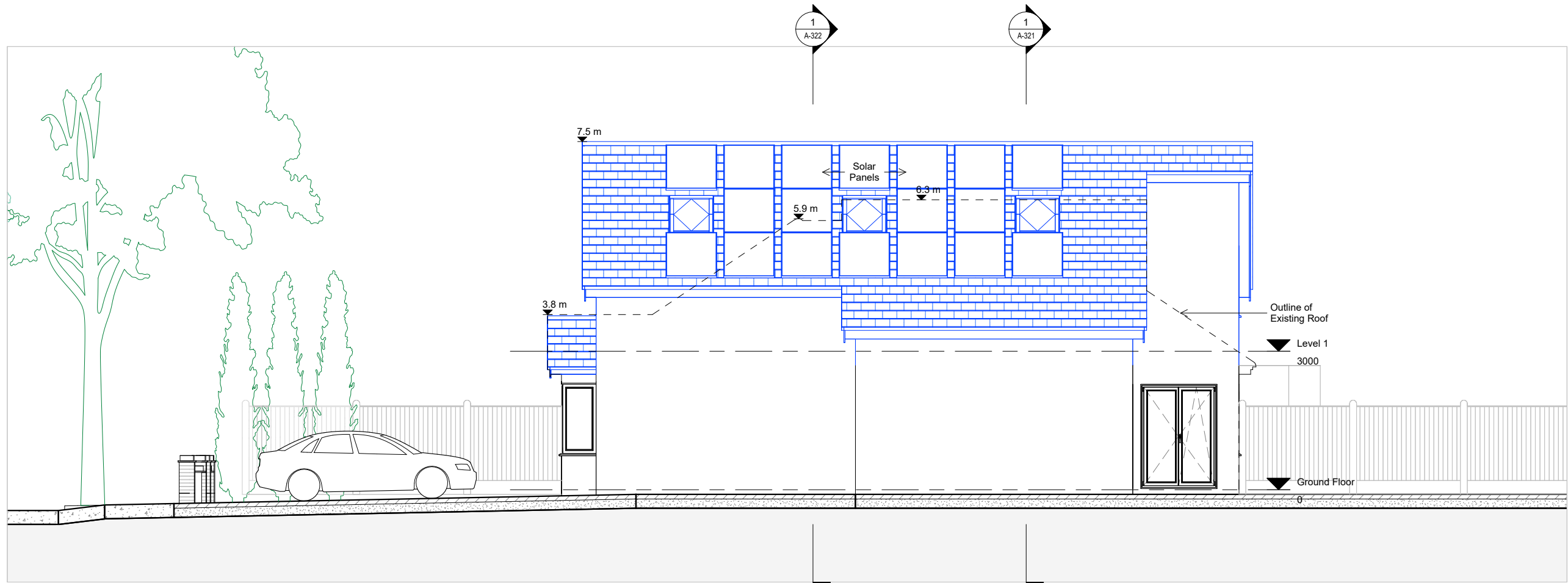

1 : 100
A-203 - Proposed East Elevation 1

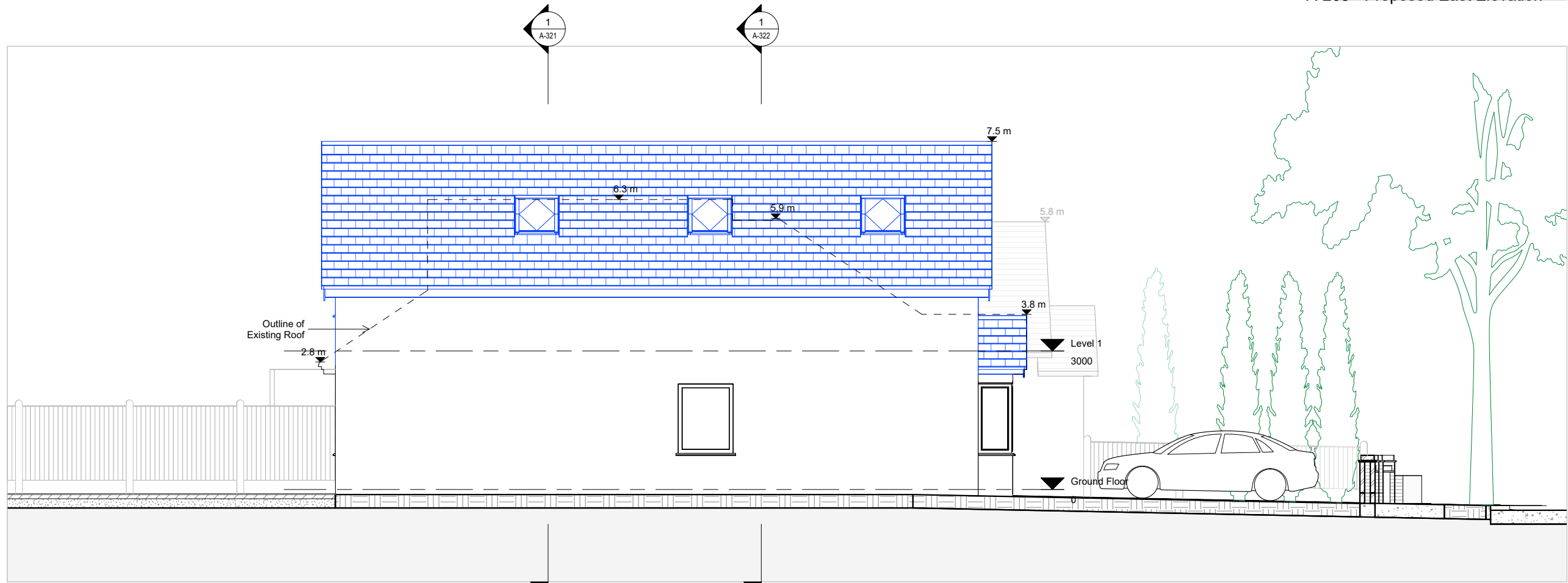

0 1 2 m

1 : 100
A-203 - Proposed West Elevation 2

- General Notes
1. Do not scale drawings, dimensions govern.
 2. All dimensions shall be verified on site before proceeding with the work.
 3. The architect shall be notified in writing of any discrepancies.
 4. Dimensions are in millimetres unless noted otherwise.
 5. Any areas indicated on this sheet are approximate and indicative only.
 6. Read this sheet together with all other project documents by all disciplines.
 7. Copyright Jflemay Architecture and Design 2025 unless noted otherwise.

1	31 May 2025	Planning Application
0	17 Feb 2025	Planning Pre-App.
Rev.	Date	Reason For Issue

Planning Application

- Sheet Notes
1. All dimensions shown are approximate, not surveyed.
 2. Proposed new elements are drawn blue.

Architect

Jflemay

Jflemay Architecture & Design RIBA
Office The Fulham Centre, 20 Fulham
Broadway, London, SW6 1AH, UK
Phone +44 7527 083 623
Web www.jflemay.com

Draft
Not For
Construction

Client
**Russell Pullan and
Albert Chau**

Project
**Vertical Extension of
7 The Chase,
Ickenham**

Address
**7 The Chase,
Ickenham, Uxbridge,
UB10 8SR**

Sheet
**Proposed Elevations -
East and West**

Scale at A3	Check By
1 : 100	JFL
Project No.	Date
	31 May 2025
Sheet No.	Revision
A-203	1