

- General Notes
1. Do not scale drawings, dimensions govern.
  2. All dimensions shall be verified on site before proceeding with the work.
  3. The architect shall be notified in writing of any discrepancies.
  4. Dimensions are in millimetres unless noted otherwise.
  5. Any areas indicated on this sheet are approximate and indicative only.
  6. Read this sheet together with all other project documents by all disciplines.
  7. Copyright Jflemay Architecture and Design 2025 unless noted otherwise.

1	31 May 2025	Planning Application
0	17 Feb 2025	Planning Pre-App.
Rev.	Date	Reason For Issue

### Planning Application

- Sheet Notes
1. All dimensions shown are approximate, not surveyed.

Architect

**Jflemay**

Jflemay Architecture & Design RIBA  
Office The Fulham Centre, 20 Fulham  
Broadway, London, SW6 1AH, UK  
Phone +44 7527 083 623  
Web www.jflemay.com

Status or Seal

**Draft  
Not For  
Construction**

Client

**Russell Pullan and  
Albert Chau**

Project

**Vertical Extension of  
7 The Chase,  
Ickenham**

Address

**7 The Chase,  
Ickenham, Uxbridge,  
UB10 8SR**

Sheet

**Existing Ground Floor**

Scale at A3	Check By
1 : 50	JFL
Project No.	Date
	31 May 2025
Sheet No.	Revision
A-100	1

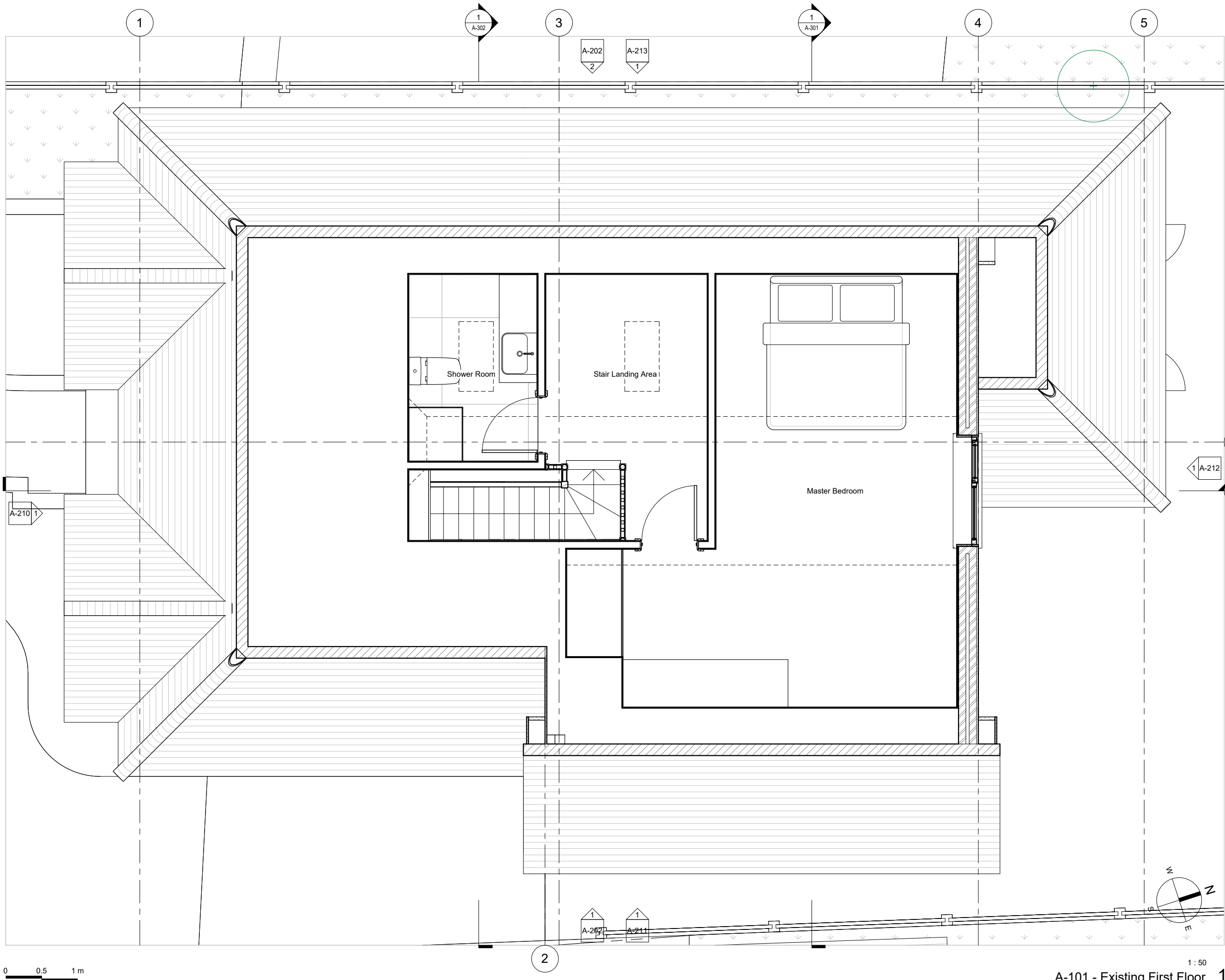

- General Notes
1. Do not scale drawings, dimensions govern.
  2. All dimensions shall be verified on site before proceeding with the work.
  3. The architect shall be notified in writing of any discrepancies.
  4. Dimensions are in millimetres unless noted otherwise.
  5. Any areas indicated on this sheet are approximate and indicative only.
  6. Read this sheet together with all other project documents by all disciplines.
  7. Copyright Jflemay Architecture and Design 2025 unless noted otherwise.

1	31 May 2025	Planning Application
0	17 Feb 2025	Planning Pre-App.
Rev.	Date	Reason For Issue

### Planning Application

- Sheet Notes
1. All dimensions shown are approximate, not surveyed.

Architect

**Jflemay**

Jflemay Architecture & Design RIBA  
Office The Fulham Centre, 20 Fulham  
Broadway, London, SW6 1AH, UK  
Phone +44 7527 083 623  
Web www.jflemay.com

Status or Seal

**Draft  
Not For  
Construction**

Client

**Russell Pullan and  
Albert Chau**

Project

**Vertical Extension of  
7 The Chase,  
Ickenham**

Address

**7 The Chase,  
Ickenham, Uxbridge,  
UB10 8SR**

Sheet

**Existing First Floor**

Scale at A3	Check By
<b>1 : 50</b>	<b>JFL</b>
Project No.	Date
	<b>31 May 2025</b>
Sheet No.	Revision
<b>A-101</b>	<b>1</b>



1 : 100

Sheet No.	Revision
A-102	1