

SCALE BAR (m)



© Copyright Dusek Ltd

NOTES

1. All dimensions are to be checked on site prior to the commencement of work and any discrepancy is to be reported to the construction manager before construction.
2. All work is to comply with current Building Regulations and allied legislation.
3. All contractors and sub-contractors must ensure that they have the latest issue of this drawing and details before the commencement of work on site.
4. All materials are to be used and installed in strict compliance with the relevant manufacturers instructions and recommendations.
5. All works on site, managed and implemented as a result of the designs indicated on this drawing, are to be given full consideration for compliance with the Health and Safety CDM Regulations in respect of design and implementation on site and no works are to be undertaken if it is considered that compliance with the Building Regulations cannot be achieved.
6. All dimensions shown in millimetres.
7. Footprint of buildings shown at 1.0m above ground level.

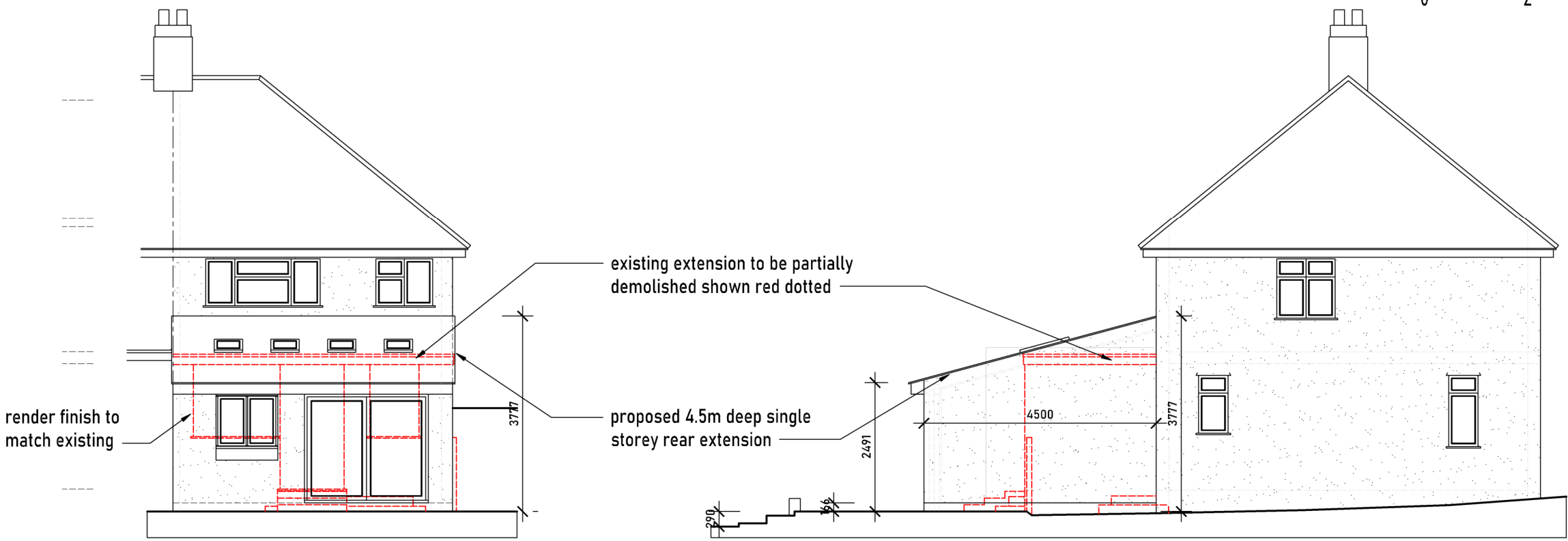

PROPOSED DWELLING
REAR ELEVATION

PROPOSED DWELLING
SIDE ELEVATION

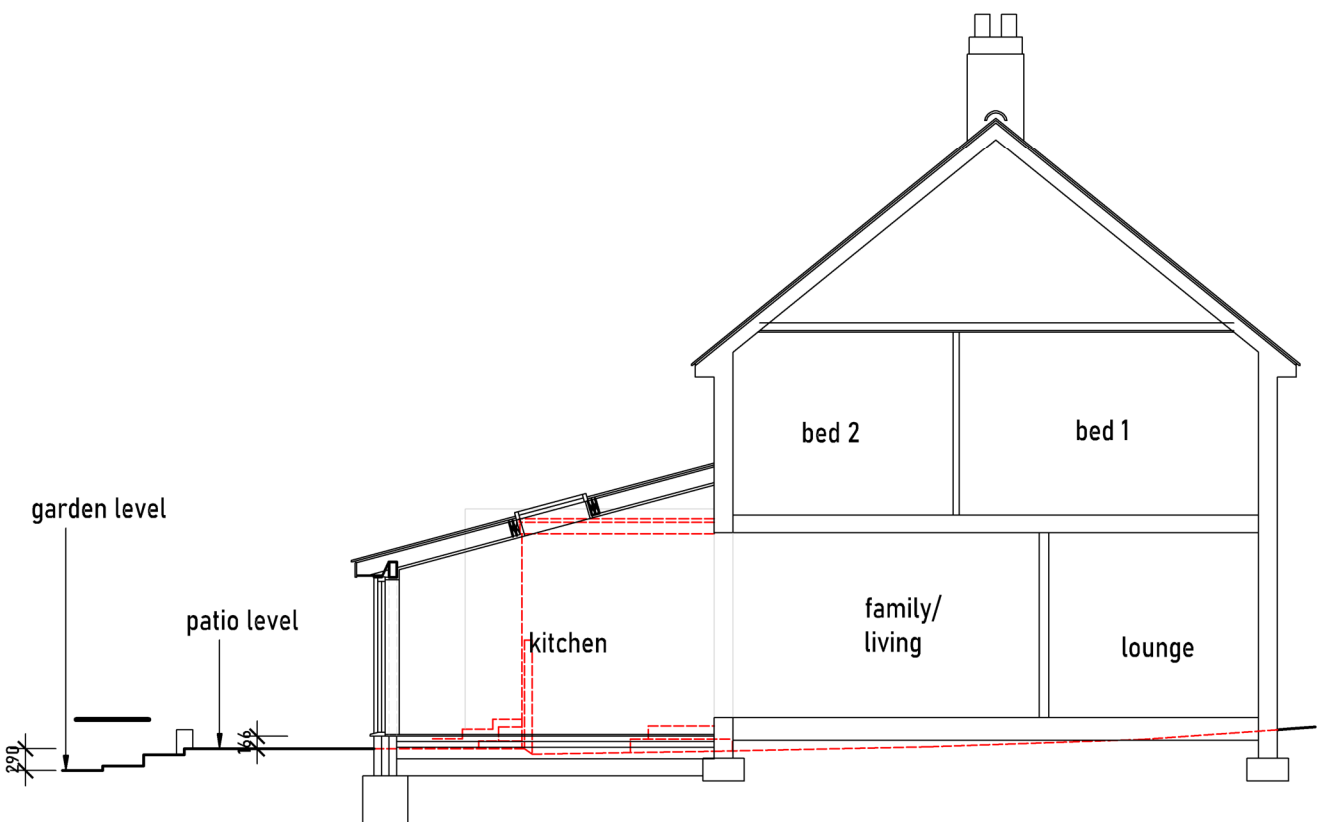

PROPOSED DWELLING
SECTION A - A



PROPOSED DWELLING
FRONT ELEVATION

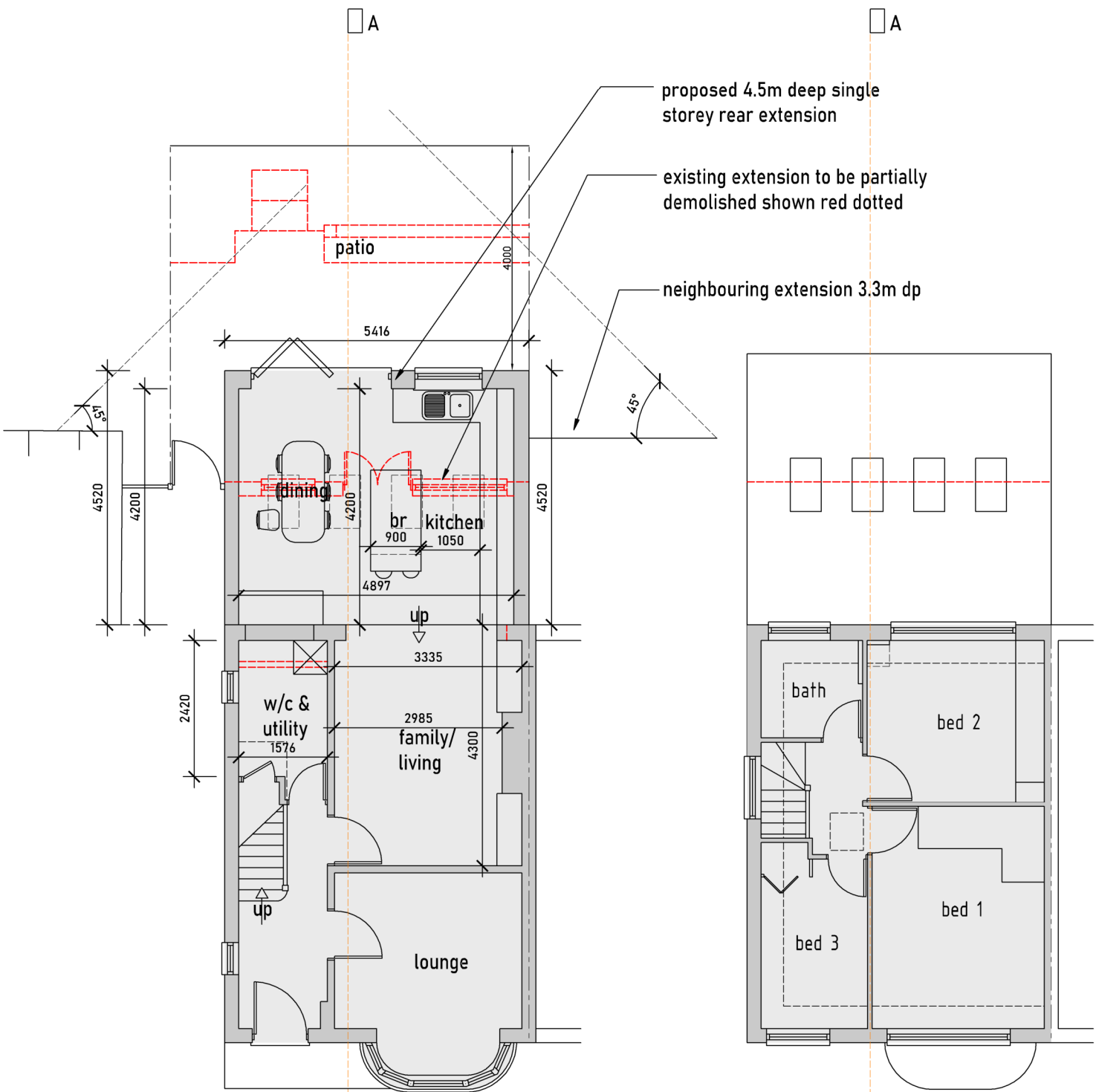
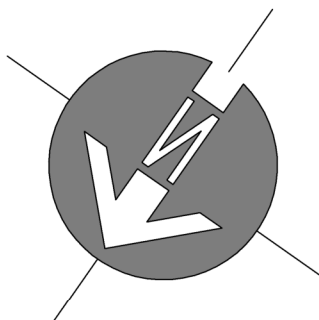

PROPOSED DWELLING
GROUND FLOOR PLAN

PROPOSED DWELLING
FIRST FLOOR PLAN

PROPOSED DWELLING
ROOF PLAN

A 30 / 01 / 2023 Ground levels added.

rev: date: description:

scale: 1 : 100 A1 date: 28 / 11 / 2022

drawing no: 626 / P2 / 3 A drawn: JD

drawing: PROPOSED DRAWINGS
FLOOR PLANS, SECTION A-A & ELEVATIONS

project: 20 CAVENDISH AVENUE, RUISLIP, HA4 6QH

client: MR & MRS K-TIERNEY



T: 01895 831551 E: design@jackdusek.co.uk