

Existing Front Elevation 1:100

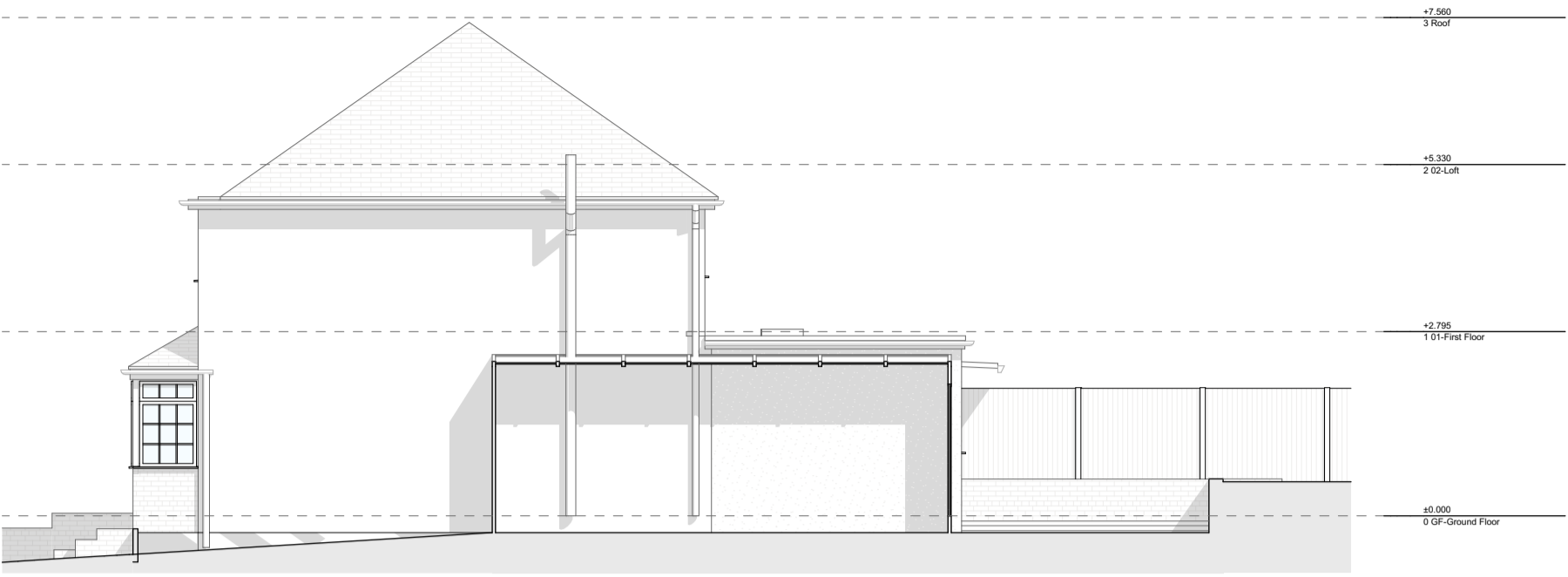

Existing Rear Elevation 1:100



Existing Right Side Elevation 1:100

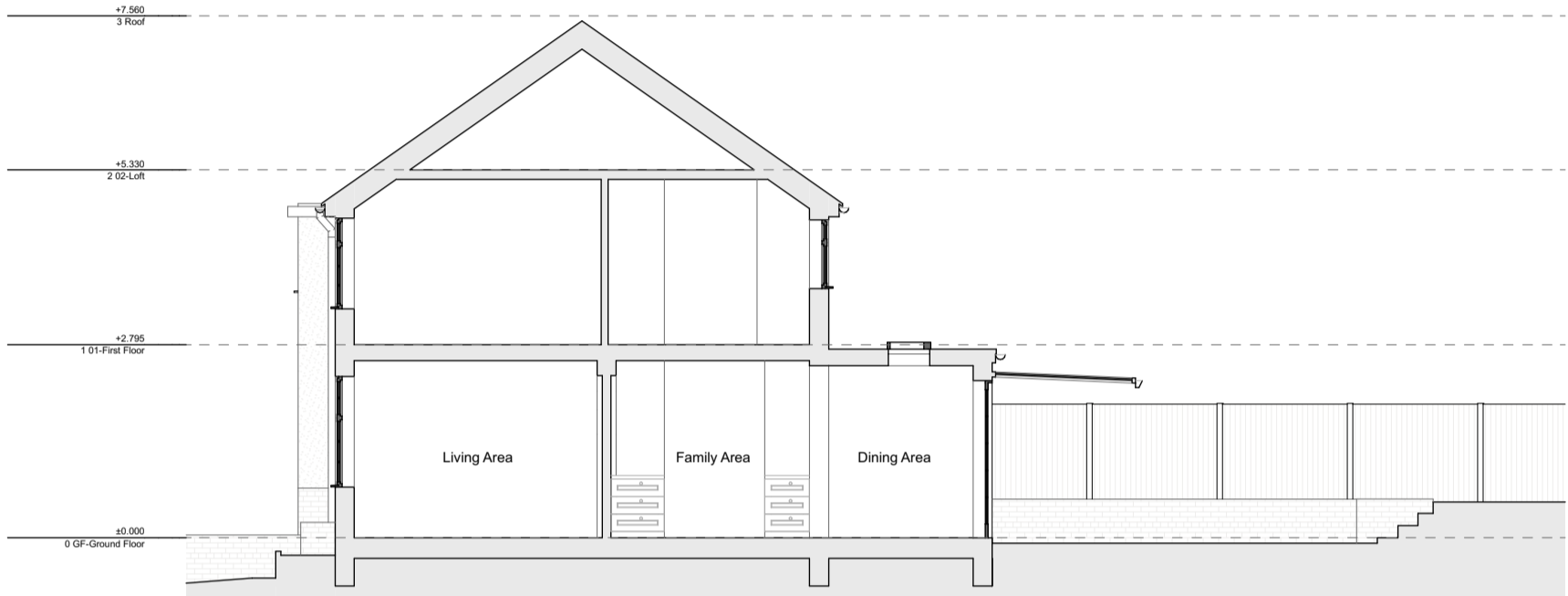

Existing Section A 1:100

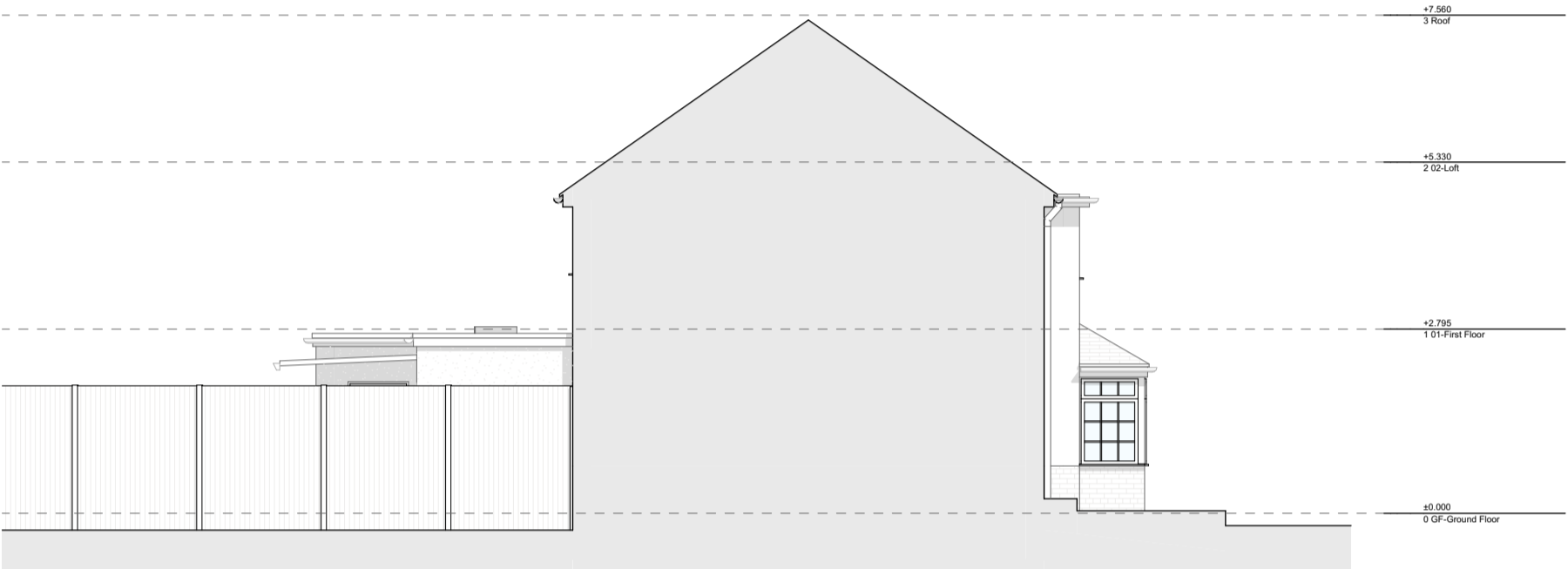

Existing Left Side Elevation 1:100

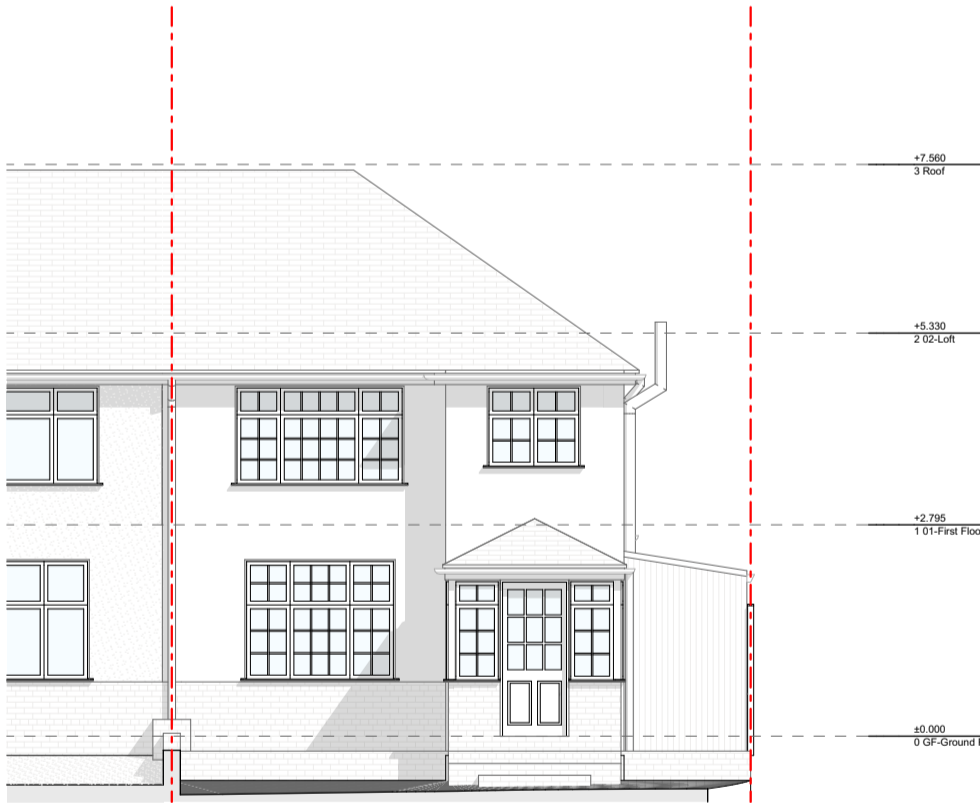

Proposed Front Elevation 1:100



Proposed Rear Elevation 1:100

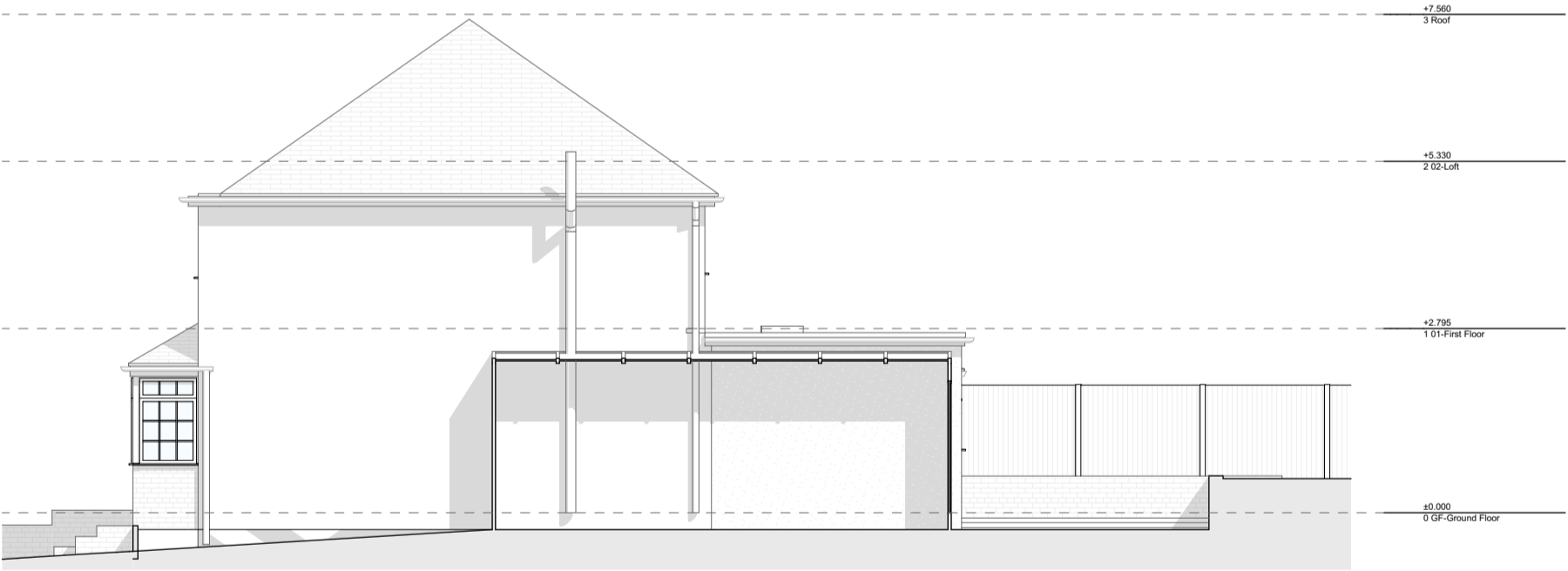

Proposed Right Side Elevation 1:100

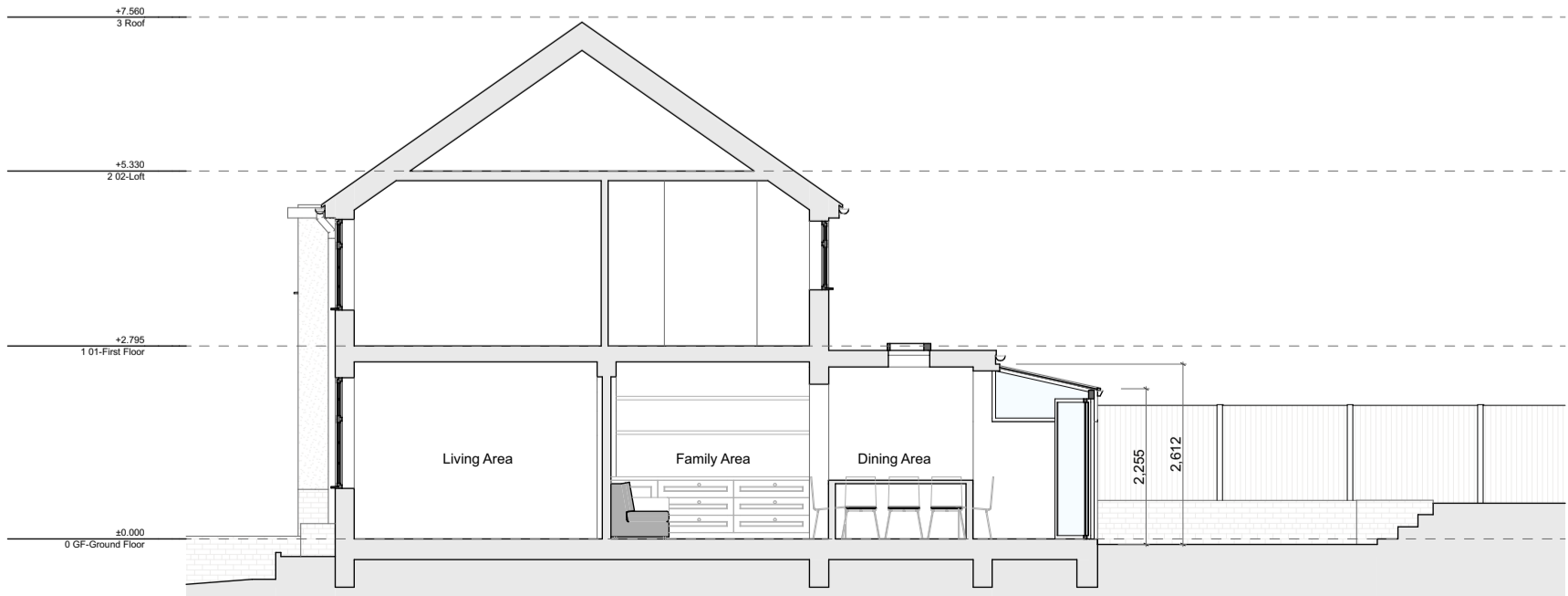

Proposed Section A 1:100

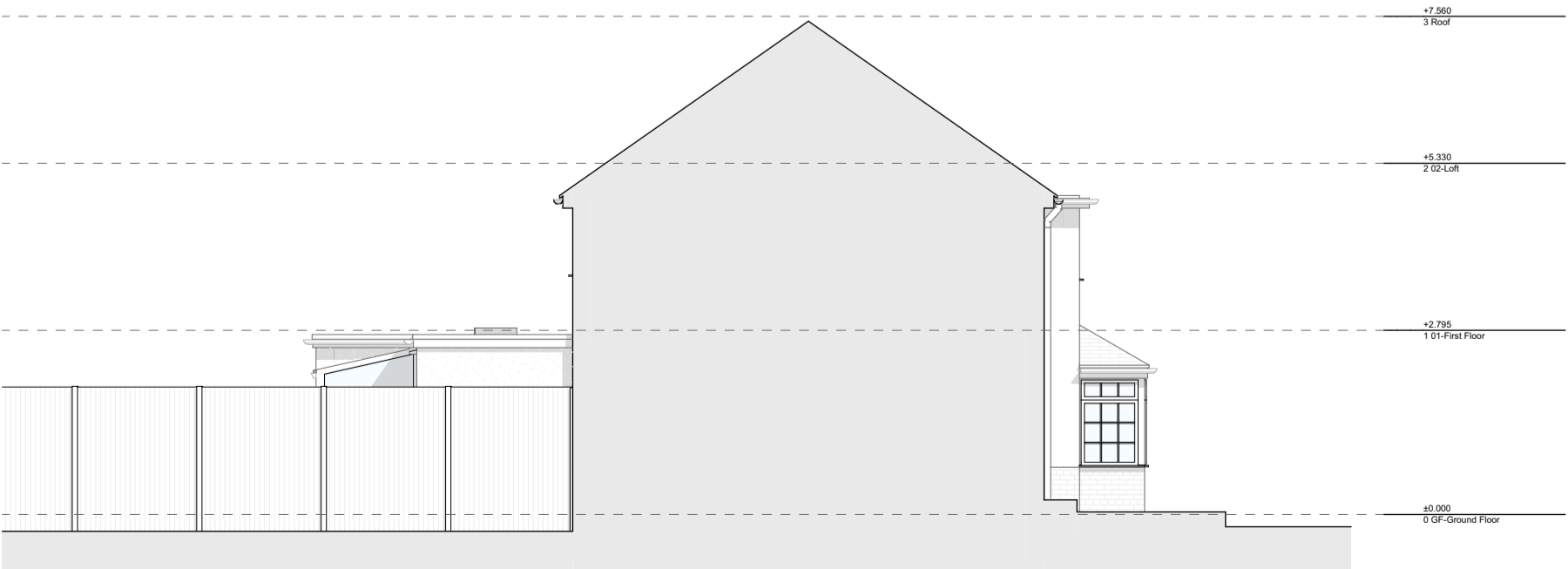

Proposed Left Side Elevation 1:100

Notes

Scale 1:100



Rev	Transmittal Set Name	Date
A	Planning Issue	13/10/2020

Scale	A1 - 1:100
Drawn by	CC
Revision	A
Issue Date	13/10/2020

Drawing Nr.	71-P-3
Drawing Name	Existing and Proposed Sections and Elevations

Project ID	71
Client	David Crisp
Site	39 Woodville Gardens, HA4 7NB

Planning

DASH

hello@dash.london 02038486810

© Dash House Group Ltd. All rights reserved. This drawing is the sole property of Dash House Group Ltd. and any use of this drawing without written consent is strictly prohibited. This drawing is not to be scaled. Drawing scales as indicated are for reference only. Written dimensions shall govern and checked prior to any work proceeding. Any discrepancies shall be reported to the Architect for comment.