

Existing Site Plan 1:200

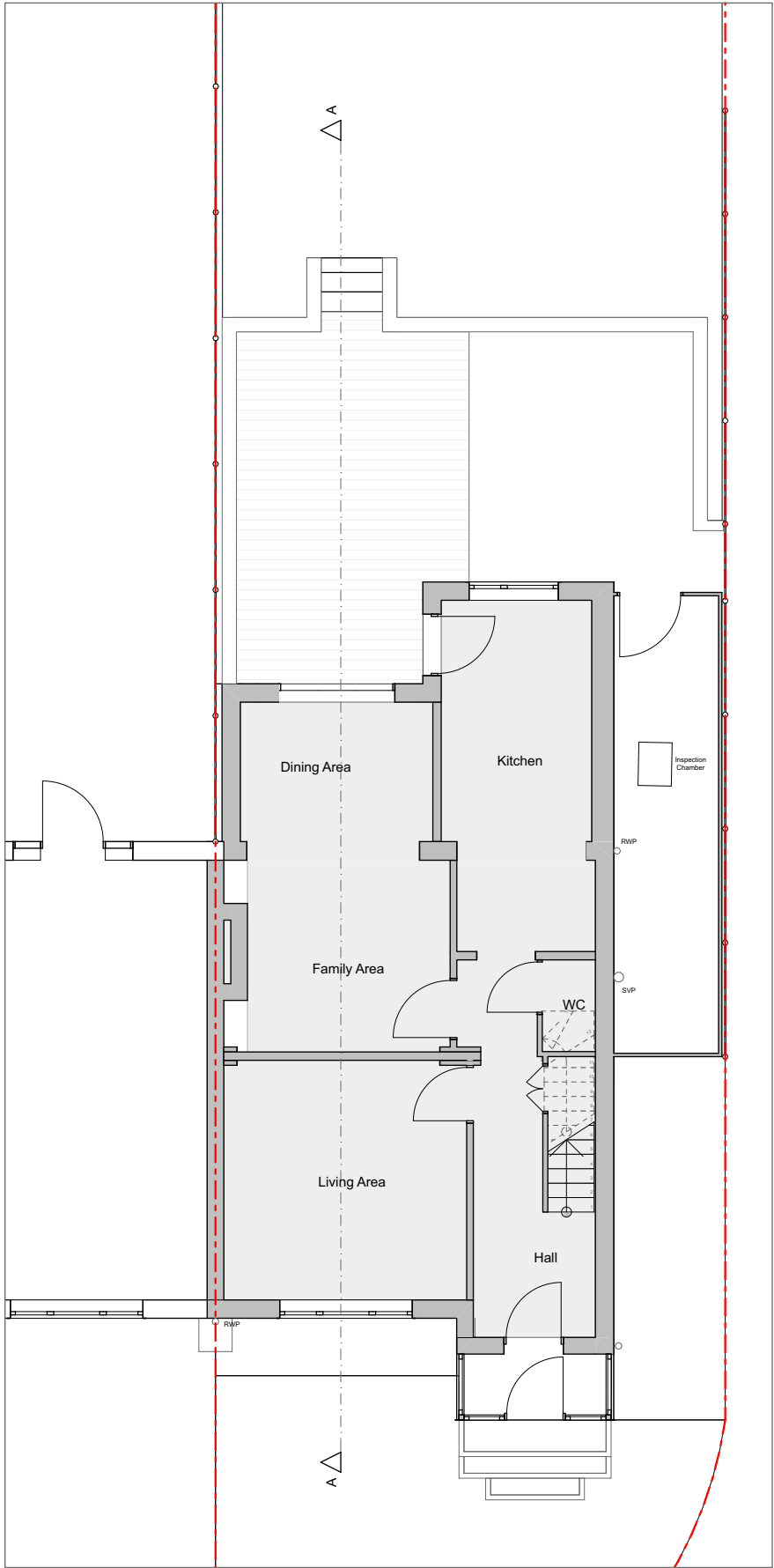

Existing Ground Floor Plan 1:100

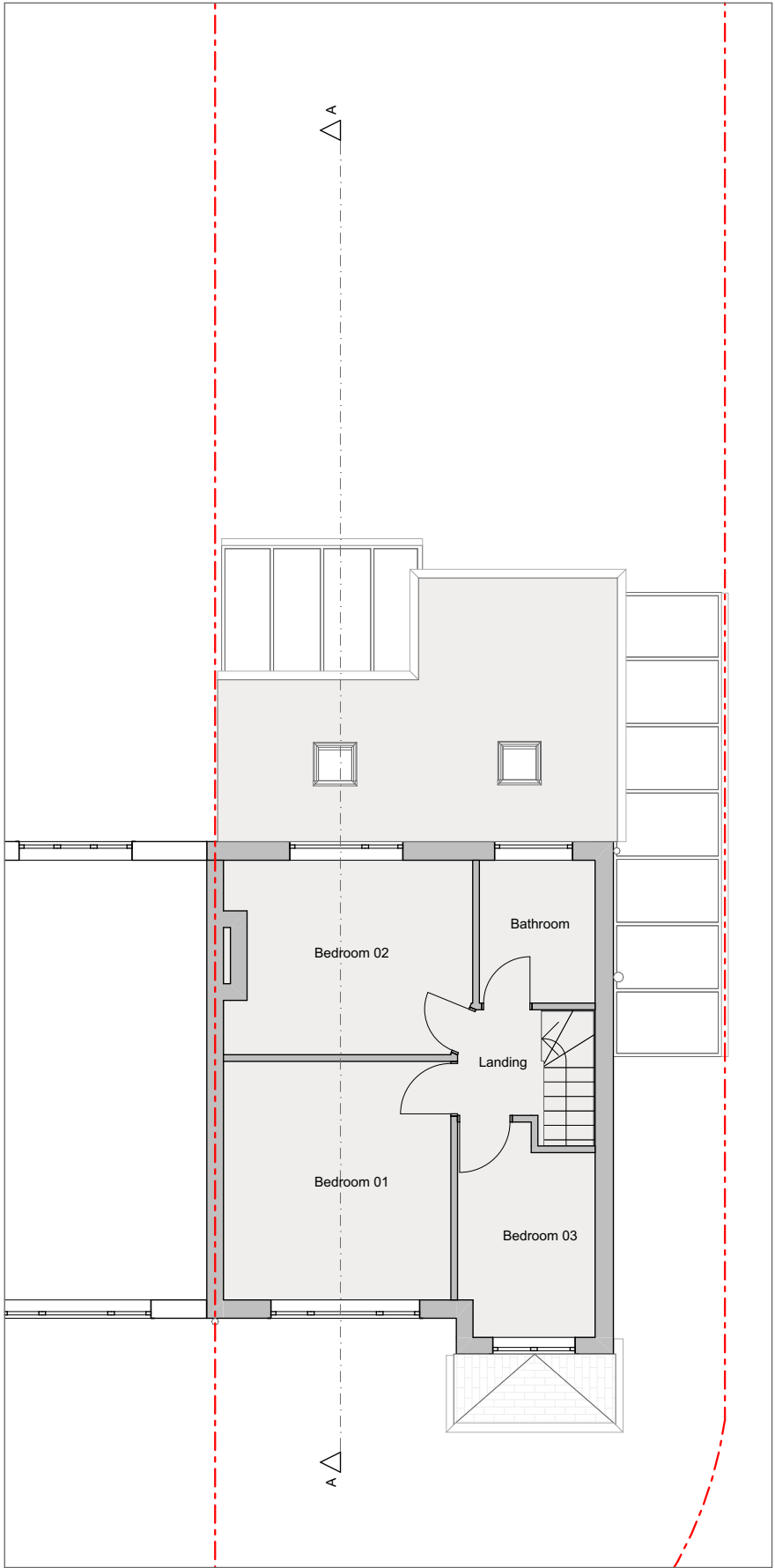

Existing First Floor Plan 1:100

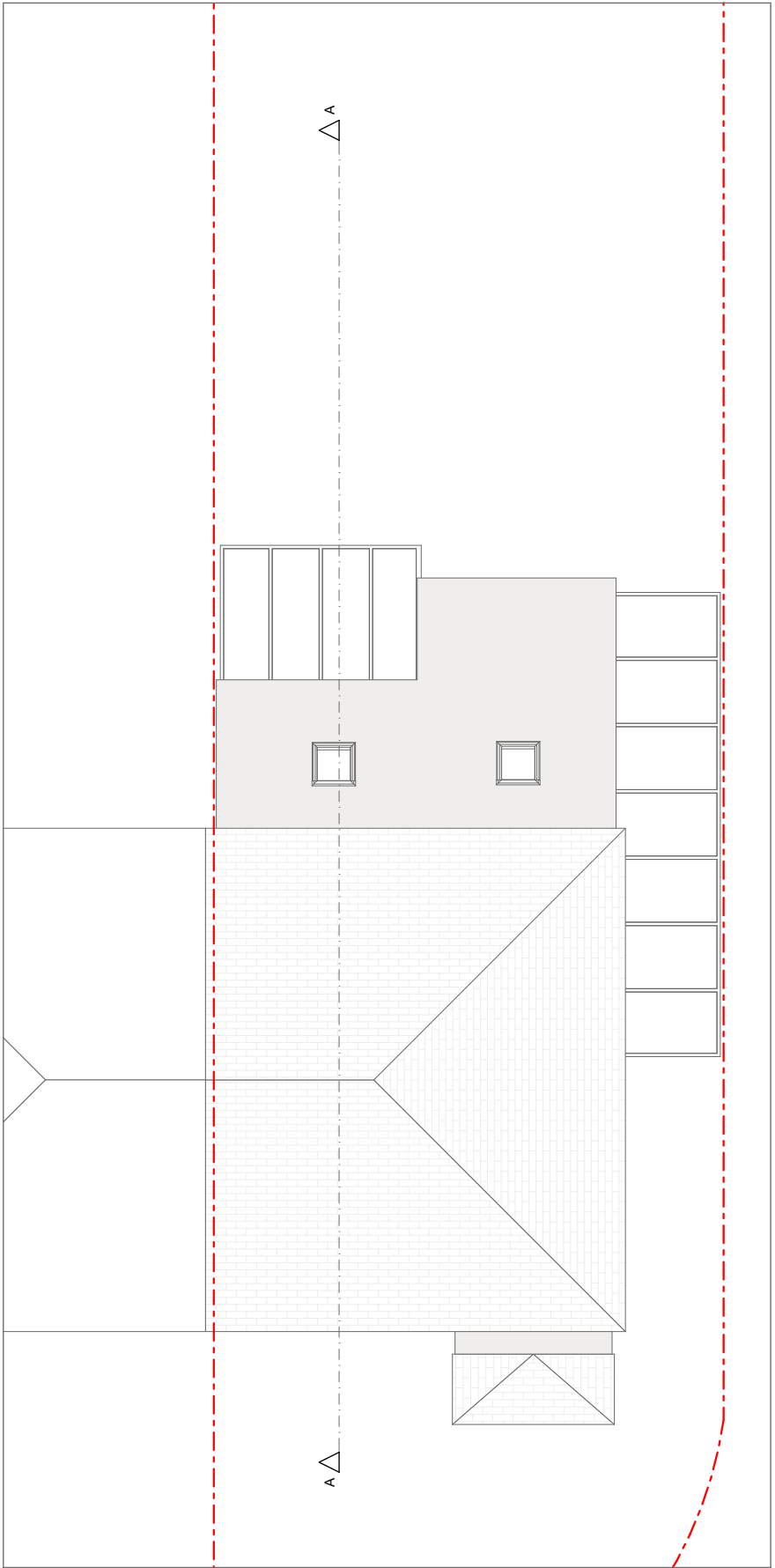

Existing Roof Plan 1:100

Notes

Scale 1:100  
Scale 1:200

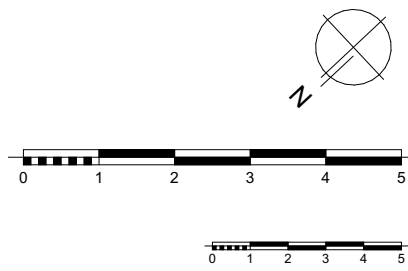

Rev	Transmittal Set Name	Date
A	Planning Issue	13/10/2020

Scale	A1 - 1:100, 1:200
Drawn by	CC
Revision	A
Issue Date	13/10/2020

Drawing Nr.	71-P-2
Drawing Name	Existing and Proposed Floor and Site Plans

Project ID	71
Client	David Crisp
Site	39 Woodville Gardens, HA4 7NB

Planning

**DASH**

hello@dash.london 02038486810

© Dash House Group Ltd. All rights reserved. This drawing is the sole property of Dash House Group Ltd. and any use of this drawing without written consent is strictly prohibited. This drawing is not to be scaled. Drawing scales as indicated are for reference only. Written dimensions shall govern and checked prior to any work proceeding. Any discrepancies shall be reported to the Architect for comment.

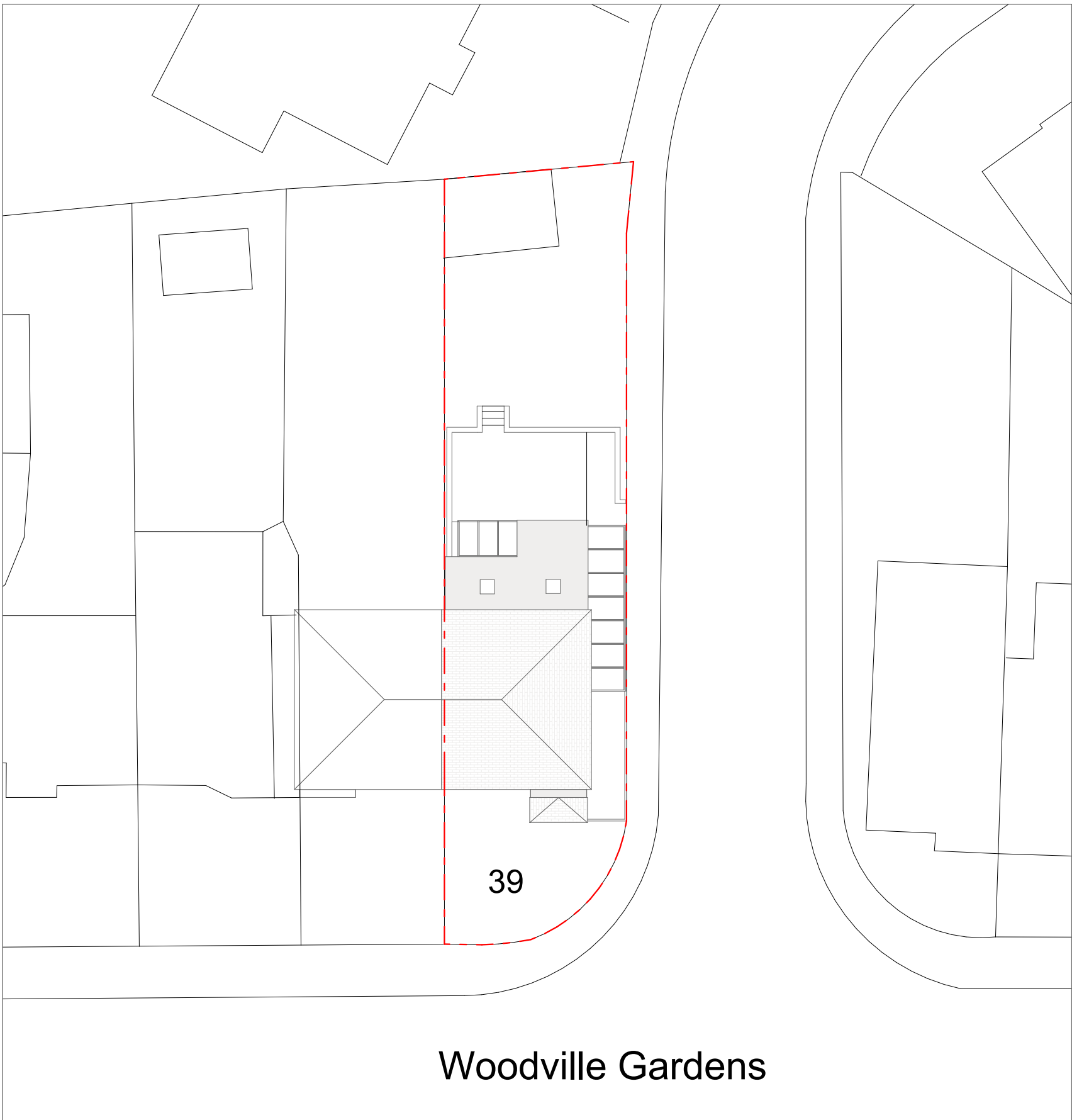

Proposed Site Plan 1:200

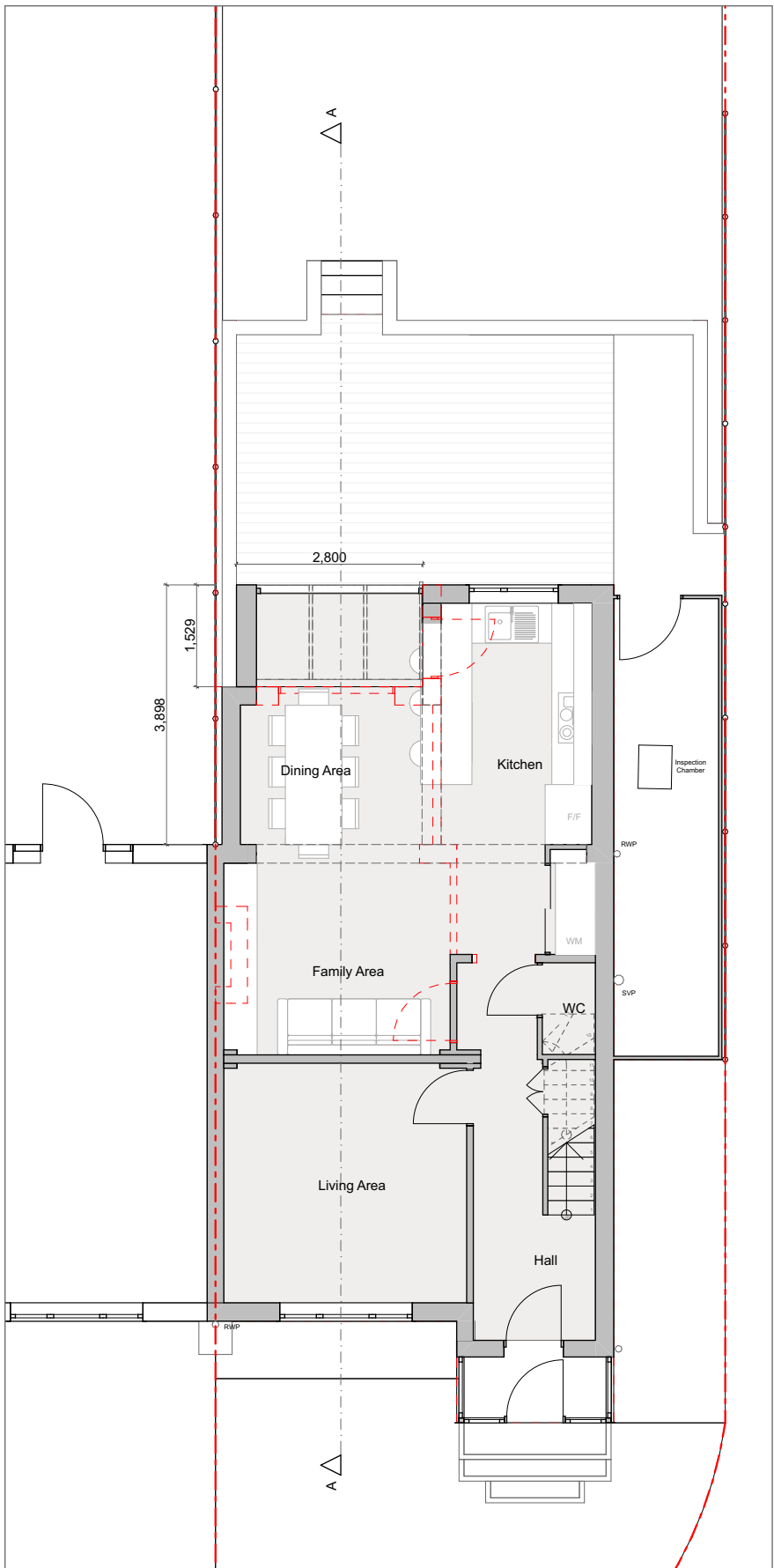

Proposed Ground Floor Plan 1:100

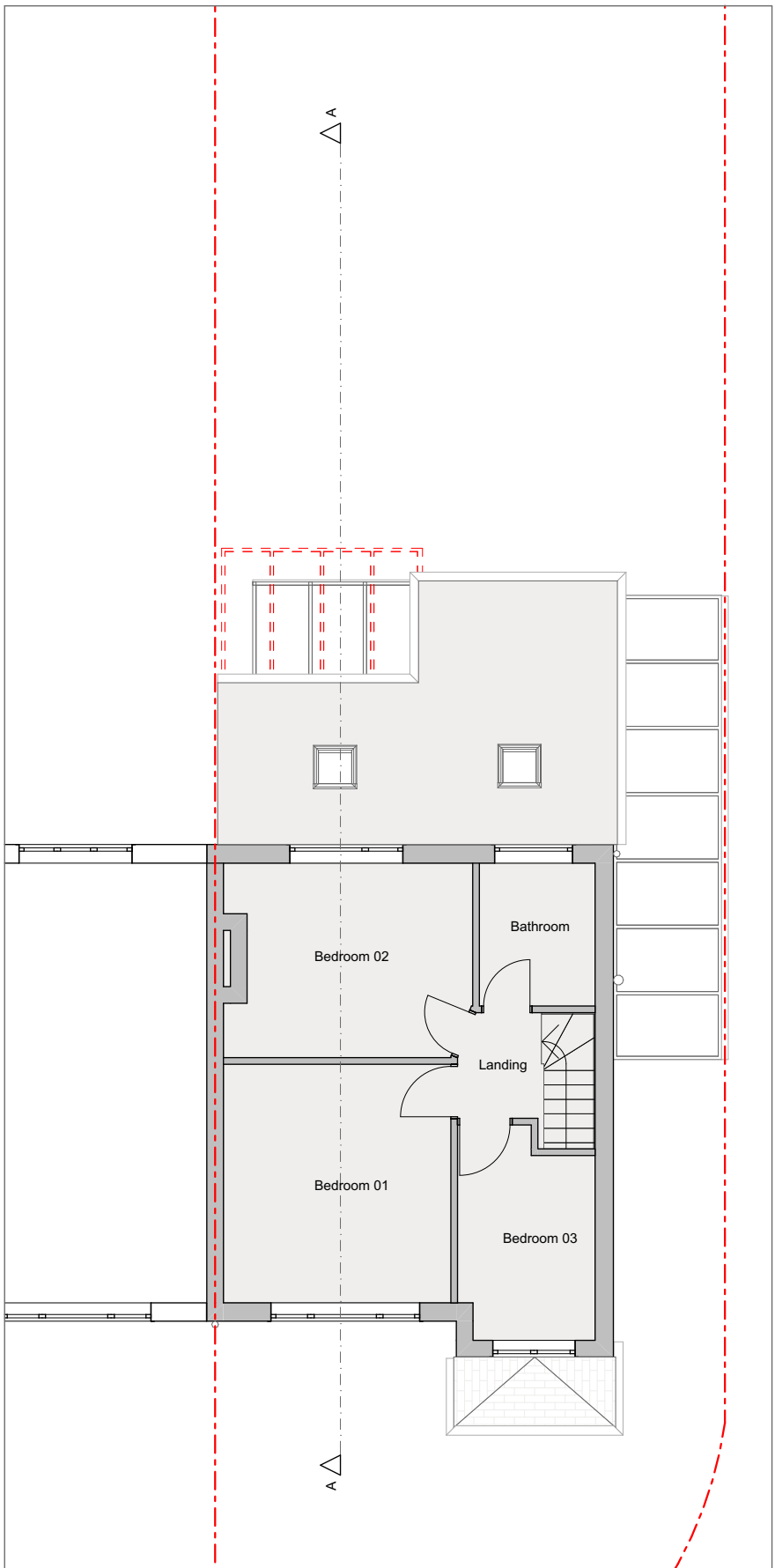

Proposed First Floor Plan 1:100

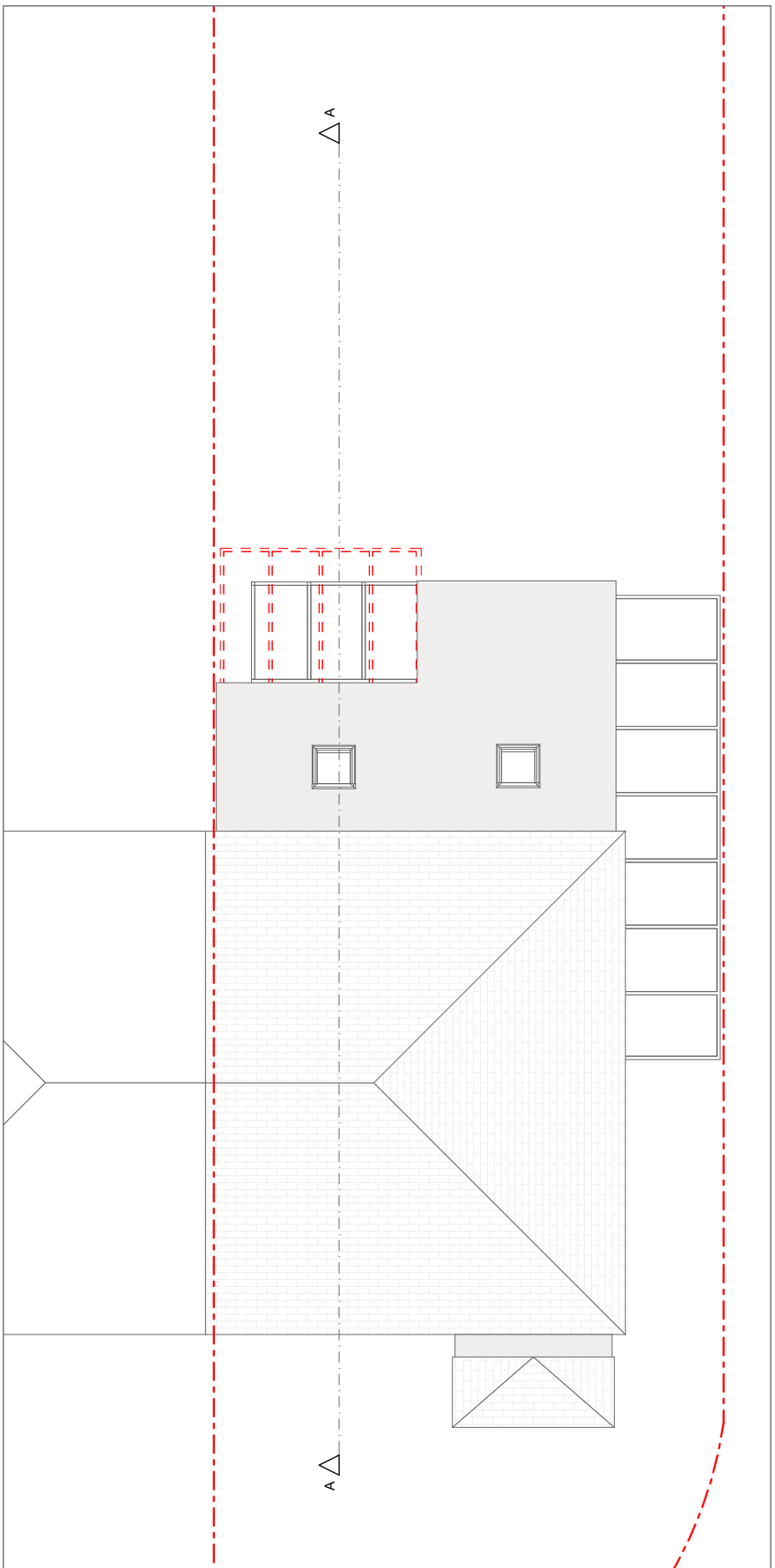

Proposed Roof Plan 1:100