

Proposed Front Elevation

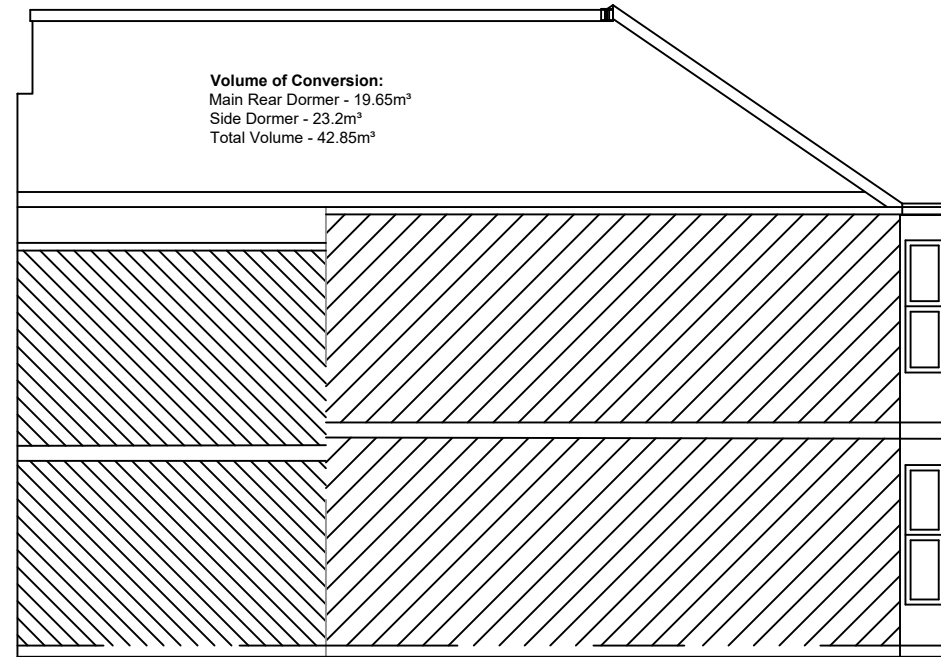

Proposed Side Elevation (North)

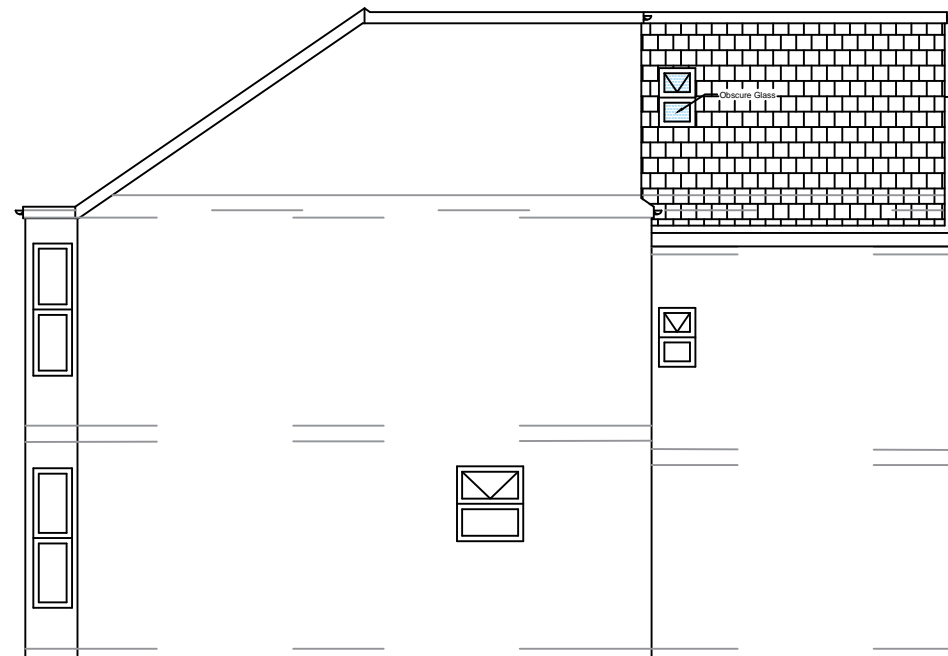

Proposed Side Elevation (South)

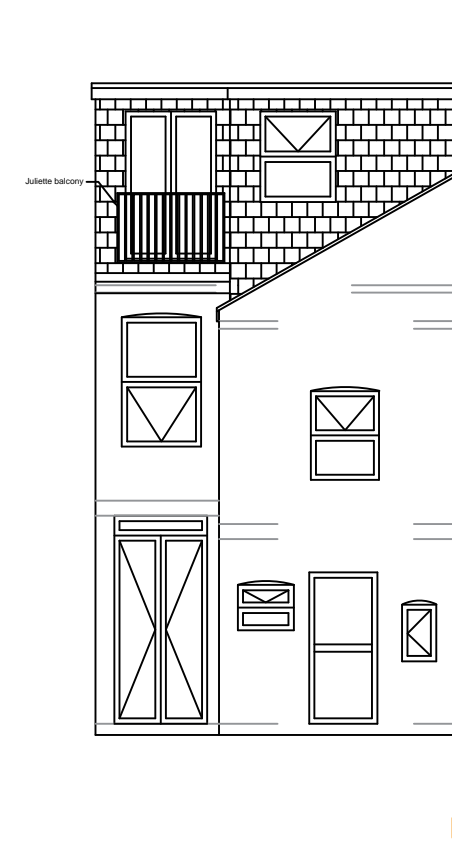

Proposed Rear Elevation

Scale 1:100



CLIENT:	Mr P Patel 18 Cromwell Road, Hayes UB3 2PP		
ARCHITECT:	IMS Design & Build 80 East Road, West Drayton, UB7 9HA Email: a_sahid@hotmail.com Mob: 07791116802		



SITE:	18 Cromwell Road, Hayes UB3 2PP		
TITLE:	Proposed Elevations		
SCALE:	1:100	SIZE:	A3
DATE:	04-01-2023	DRAWN:	MS
DRAWING NO:	18CR-PP-005		REVISION:
		A01	