

Existing First Floor

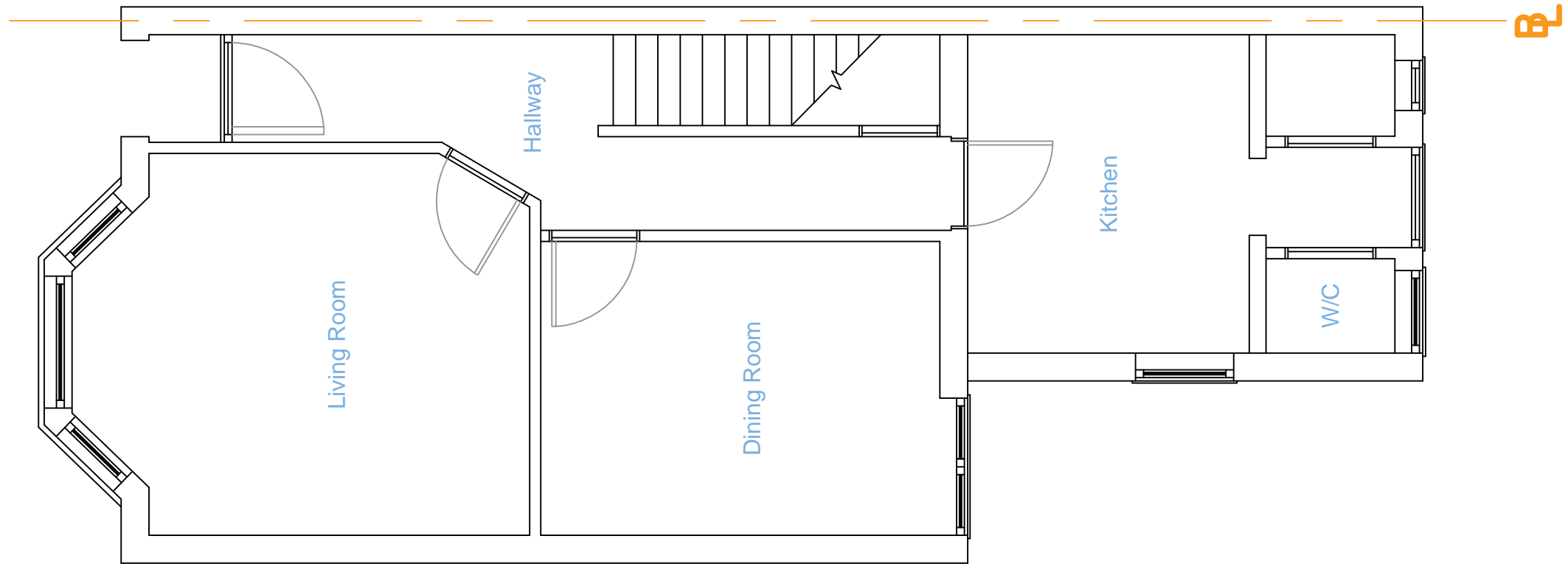

Existing Ground Floor

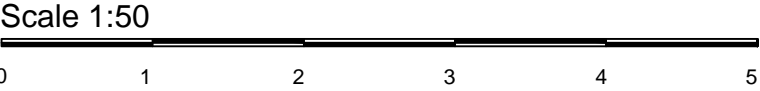

CLIENT: Mr P Patel 18 Cromwell Road, Hayes UB3 2PP			
ARCHITECT: IMS Design & Build 80 East Road, West Drayton, UB7 9HA Email: a_sahid@hotmail.com Mob: 07791116802			
SITE: 18 Cromwell Road, Hayes UB3 2PP			
TITLE: Existing Floor Plans			
SCALE: 1:50	SIZE: A3	DATE: 04-01-2023	DRAWN: MS
DRAWING NO: 1CR-PP-002			REVISION: A01