

A1  
1  
2  
3  
4  
5  
6  
7  
8  
9  
10  
11

A B C D E F G H I J K L M N

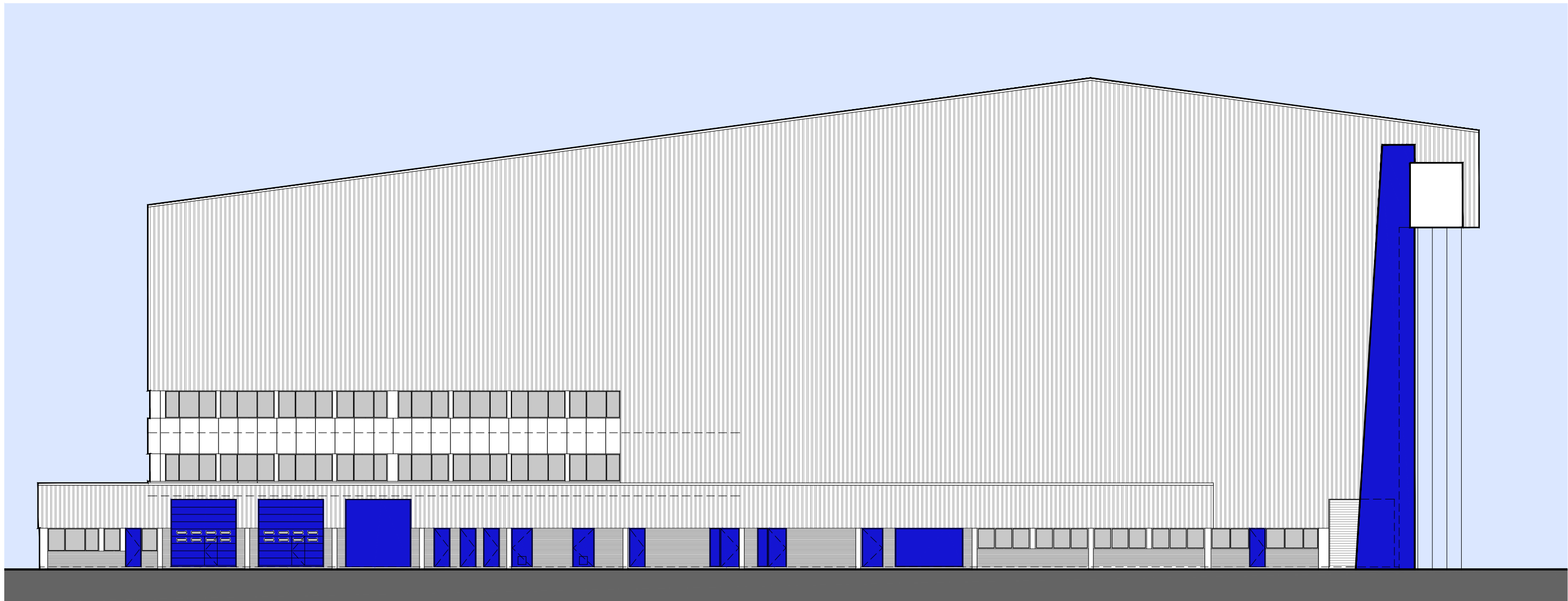

East Elevation

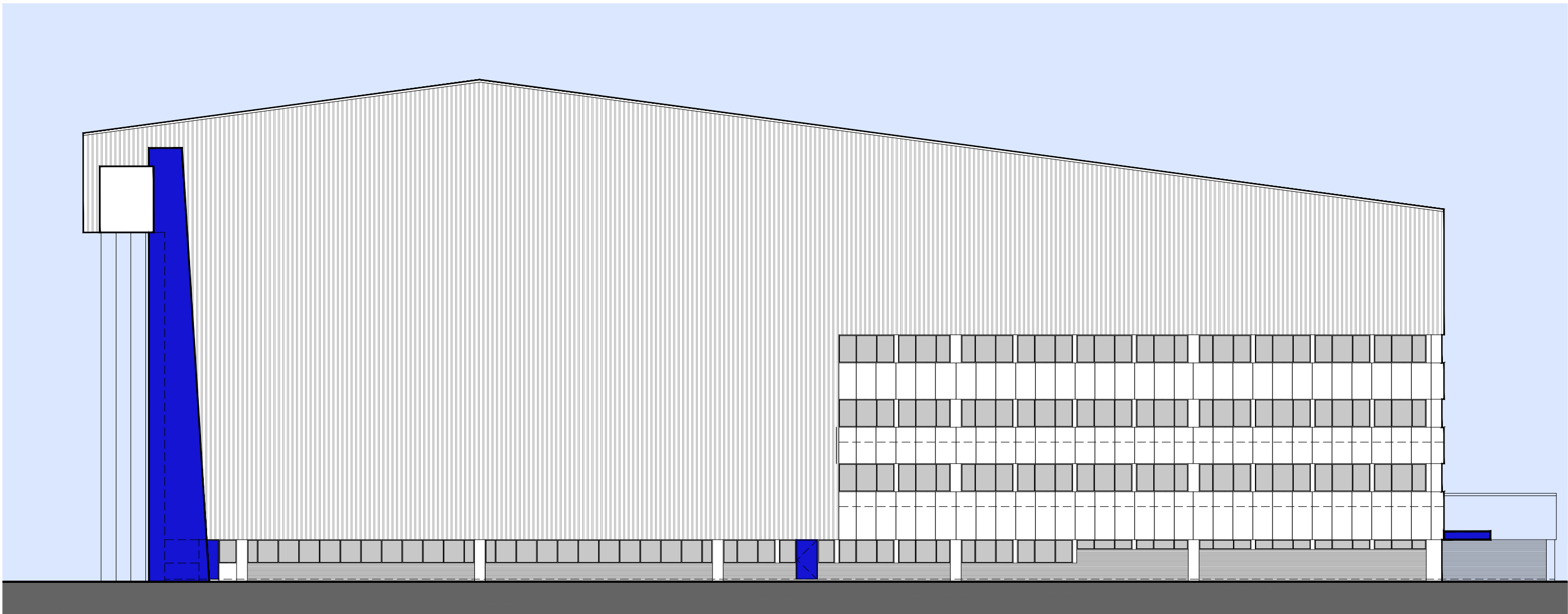

West Elevation

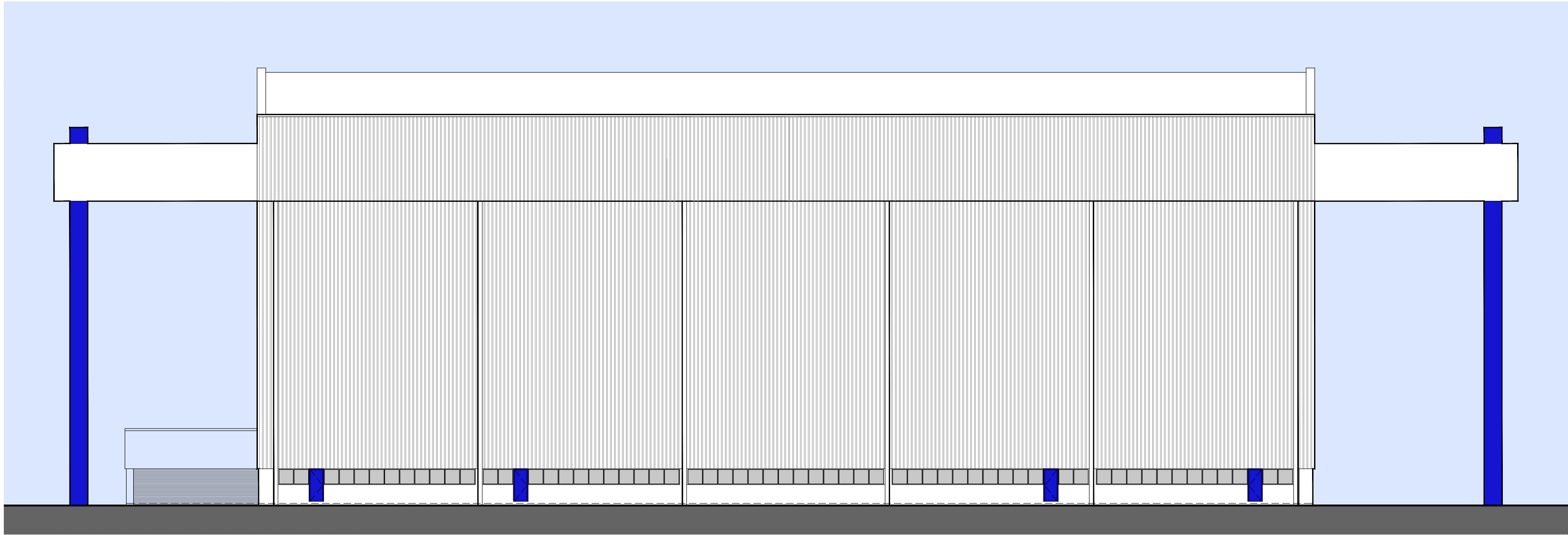

North Elevation

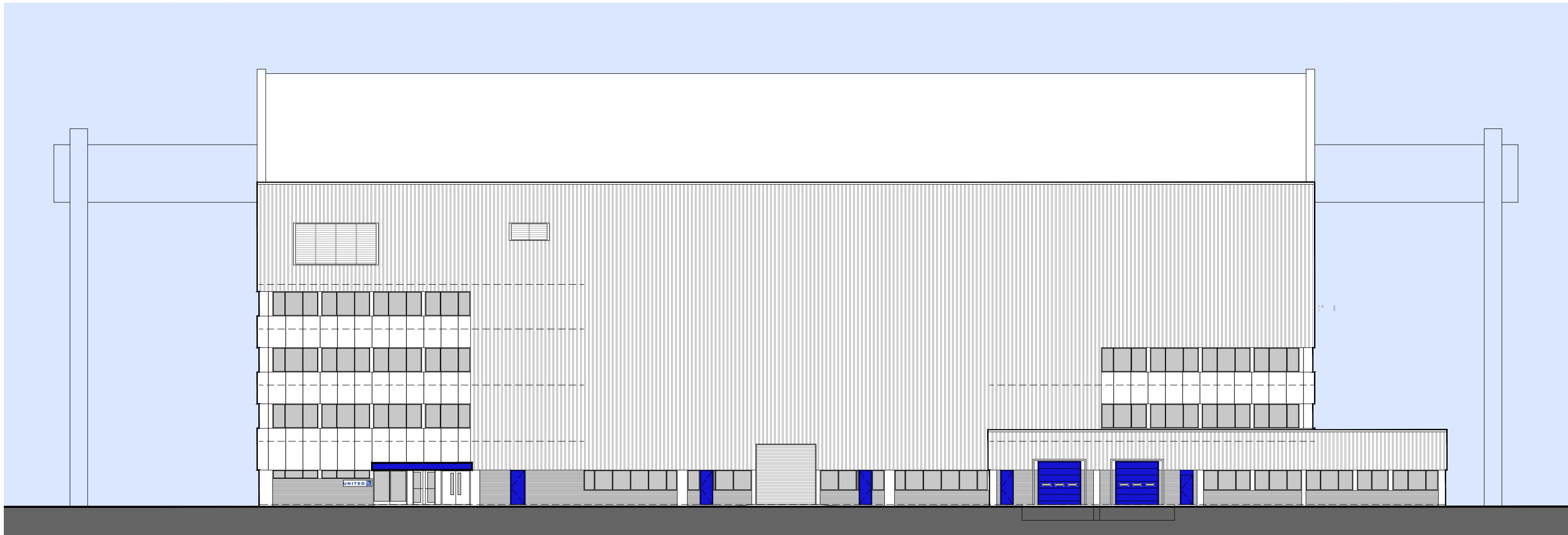

South Elevation

- Notes:
- (1) This drawing has been prepared from a basic survey and is suitable for high level space planning works only.
  - (2) All setting out critical dimensions and levels shall be verified on site before proceeding with detailed design or construction work.
  - (3) Details of existing services and service installations including drainage are not covered in this survey.
  - (4) Details of existing structural elements and foundations are not covered in this survey.
  - (5) At the time of visits, some areas were inaccessible and therefore not surveyed.

P02	19/03/24	PB	HM	HM
Issued for Planning Purposes				
P01	21/02/24	PB	HM	HM
Preliminary Issue				
Issue	Date	By	Chkd	Appd

ARUP

4 Pierhead St, Capital Waterside  
Cardiff, CF10 4QP  
T +44(0)29 20473727 F +44(0)29 20472277  
www.arup.com

Client  
United Airlines  
**UNITED**

Job Title  
Hangar Refurbishment  
LHR

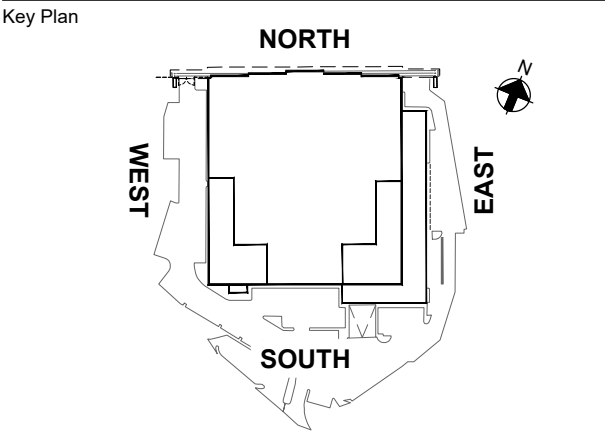

Drawing Title  
UA Hangar  
Existing Elevations

Scale at A1 1:250	
Discipline Aviation	
Job No <b>294814</b>	Drawing Status <b>Planning</b>
Drawing No <b>P-ARP-UA-DR-A-00003</b>	Issue <b>P02</b>

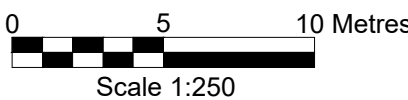

Existing  
Elevations