

© This drawing is the property of Oxbridge Design and Detailing Services Ltd. Copyright is reserved by them and is issued on the condition that it is not copied or disclosed by or to any unauthorised persons without the prior consent in writing. All dimensions to be checked on site any discrepancies must be reported to Oxbridge Design and Detailing Ltd. prior to undertaking of any relevant works. Written dimensions to be followed in preference to scaled dimensions and all figured dimensions are millimetres unless otherwise stated.

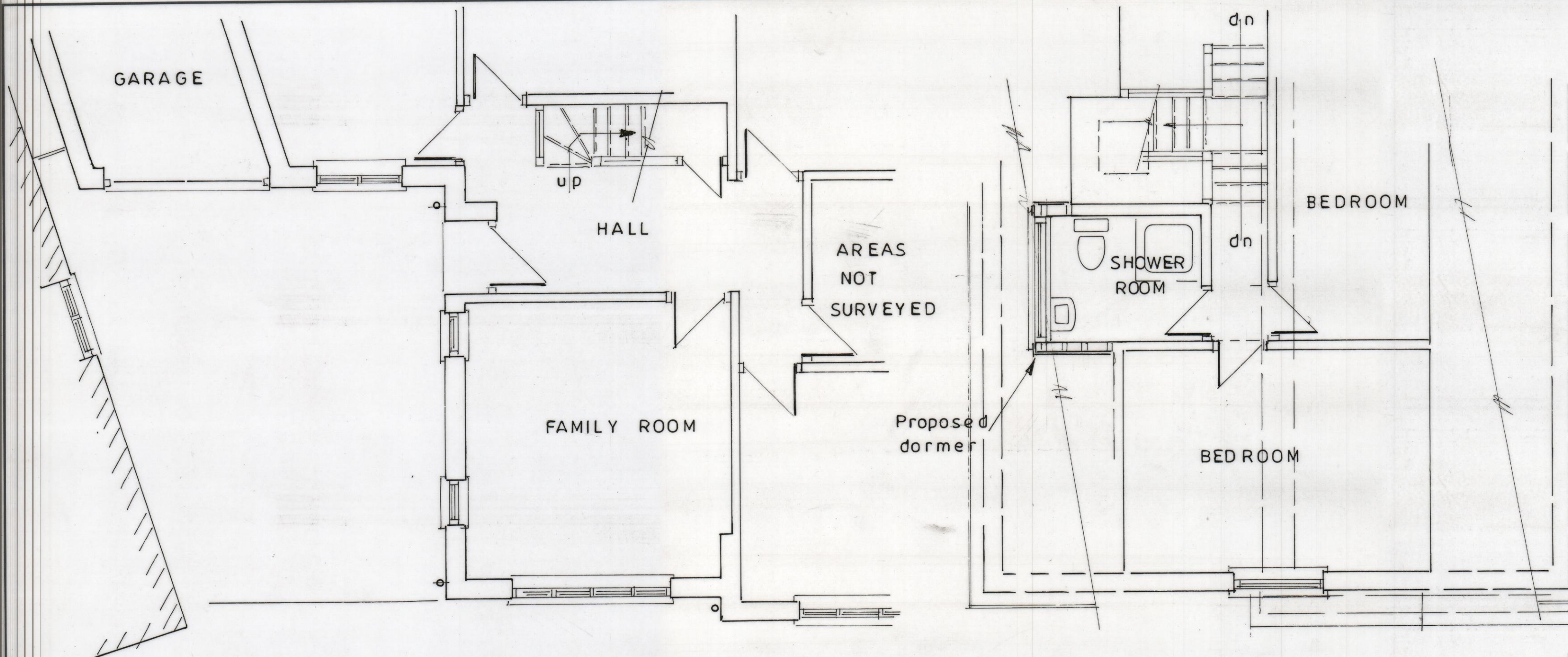

PROPOSED PART GROUND FLOOR PLAN
(unaltered) (1:50)

PROPOSED PART FIRST FLOOR PLAN
(1:50)

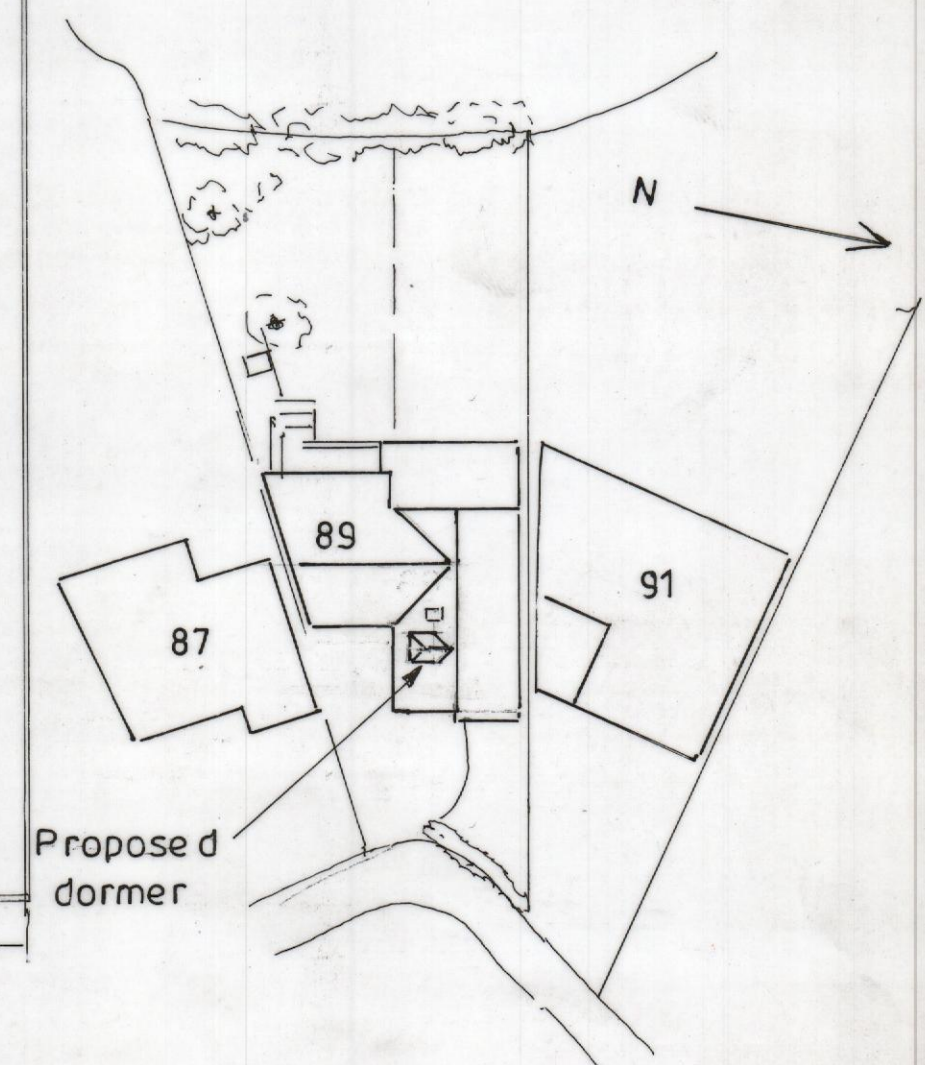

PROPOSED BLOCK PLAN
(1:500)

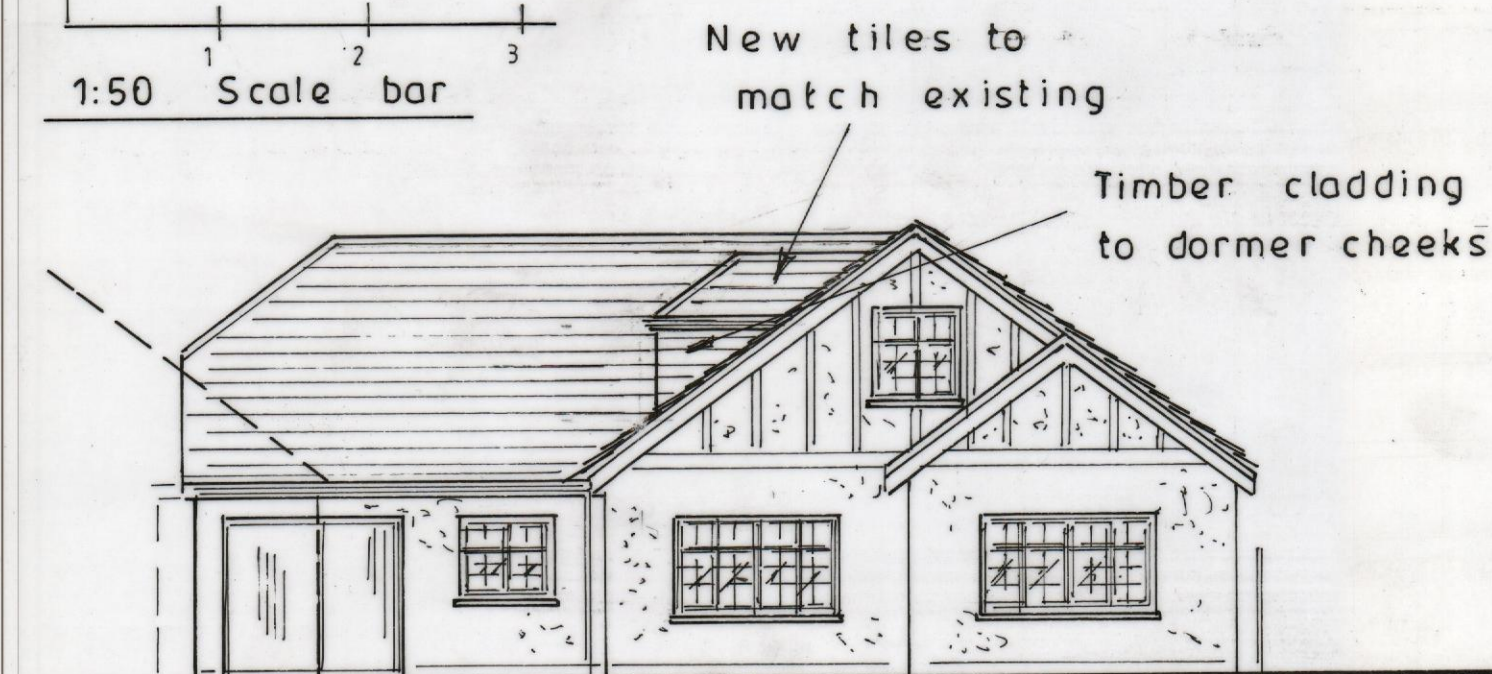
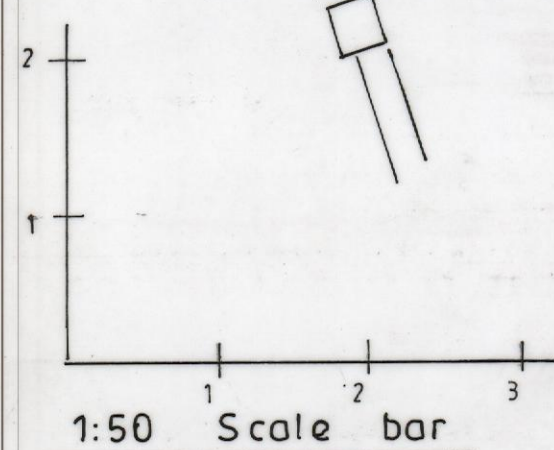
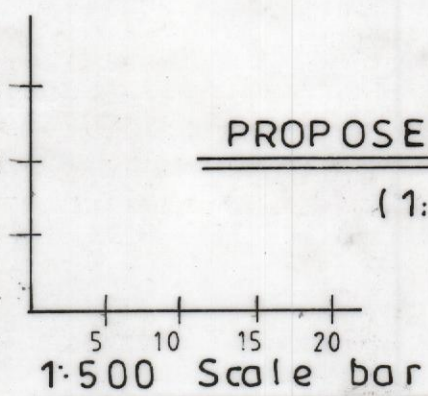

PROPOSED FRONT ELEVATION
(1:100)

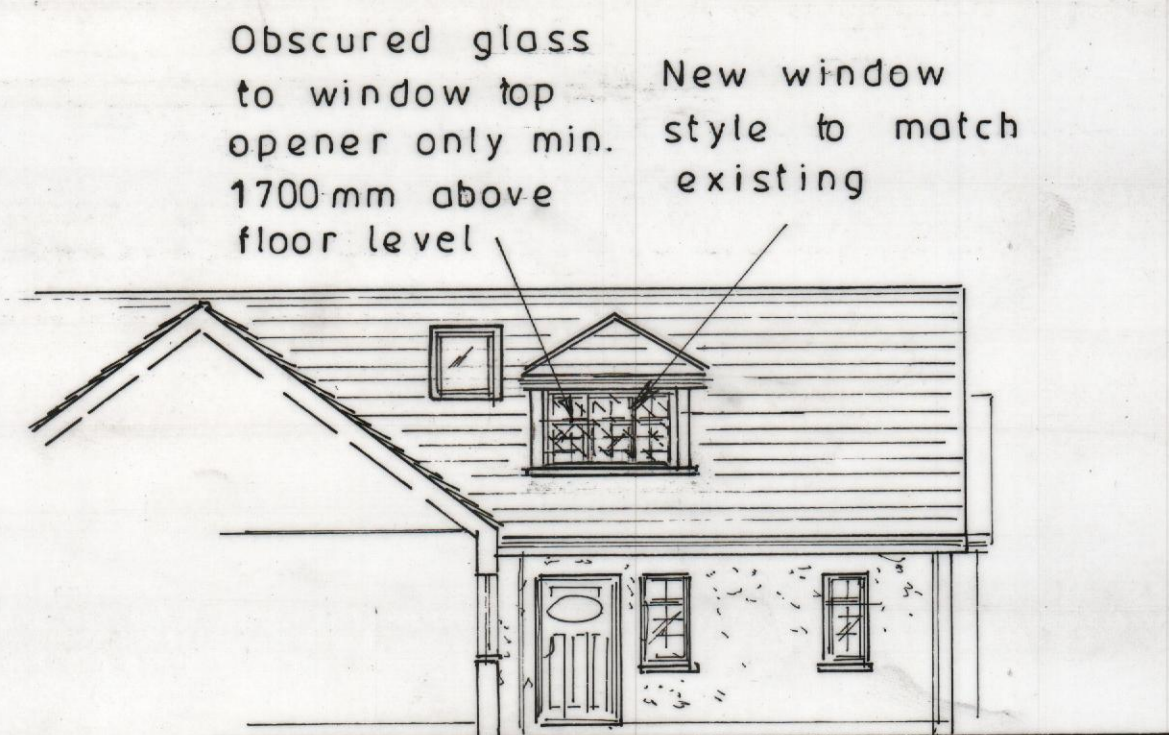

PROPOSED SIDE ELEVATION
(1:100)

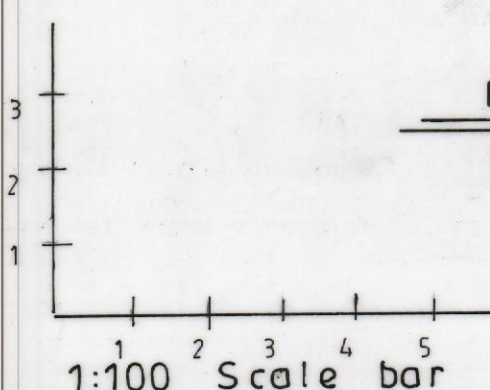

REV	DATE	DRAWN BY	DESCRIPTION
A	JUL 22	DW	NOTE ADDED

Oxbridge Design & DETAILING SERVICES The Studio, at 114 High Street, Chalgrove, OX44 7ST T. 01895 255791 E. info@oxbridgedesign.co.uk W. www.oxbridgedesign.co.uk					
CLIENT	MR & MRS J ELLIS				
PROJECT	89 HAL FORD ROAD ICKENHAM UXBRIDGE				
TITLE	PROPOSED DWELLING PLANS AND ELEVATIONS				
DATE	SCALE	DRN	DRG NO	REV	SIZE
JUL 22	1:50 1:100	DW	22 / 80 / 02	A	A2