

HOUSE 11
GROUND FLOOR - 35.8 SQM
FIRST FLOOR - 48.7 SQM
TOTAL - 84.5 SQM

HOUSE 11A
GROUND FLOOR - 38.5 SQM
FIRST FLOOR - 19.5 SQM
TOTAL - 58 SQM

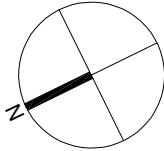

ENSUITE WINDOW

AMENDMENTS

DATE

REV.

A

Dimensions are to be included on site. If quoted dimensions vary in a way from the drawing, the drawing shall prevail. The drawing is to be used as a guide only and is not to be used for construction without the approval of the architect.



bernard murray design
chartered architect

WWW.BMURRAYDESIGN.CO.UK

13 MERRYFIELDS, UXBRIDGE, MIDDLESEX UB82T
TEL: 0788 477114 EMAIL: BMURRAYDESIGN@YAHOO.CO.UK

PROJECT

11 & 11A GLEBE ROAD
HAYES
UB3 2EA

CLIENT

BALJIT RAI

DRAWING

PROPOSED FIRST FLOOR PLAN

SCALE 1:50 @ A3 DRAWING NUMBER REV.

DATE JUN 2025

DRAWN BM

1241-7 A

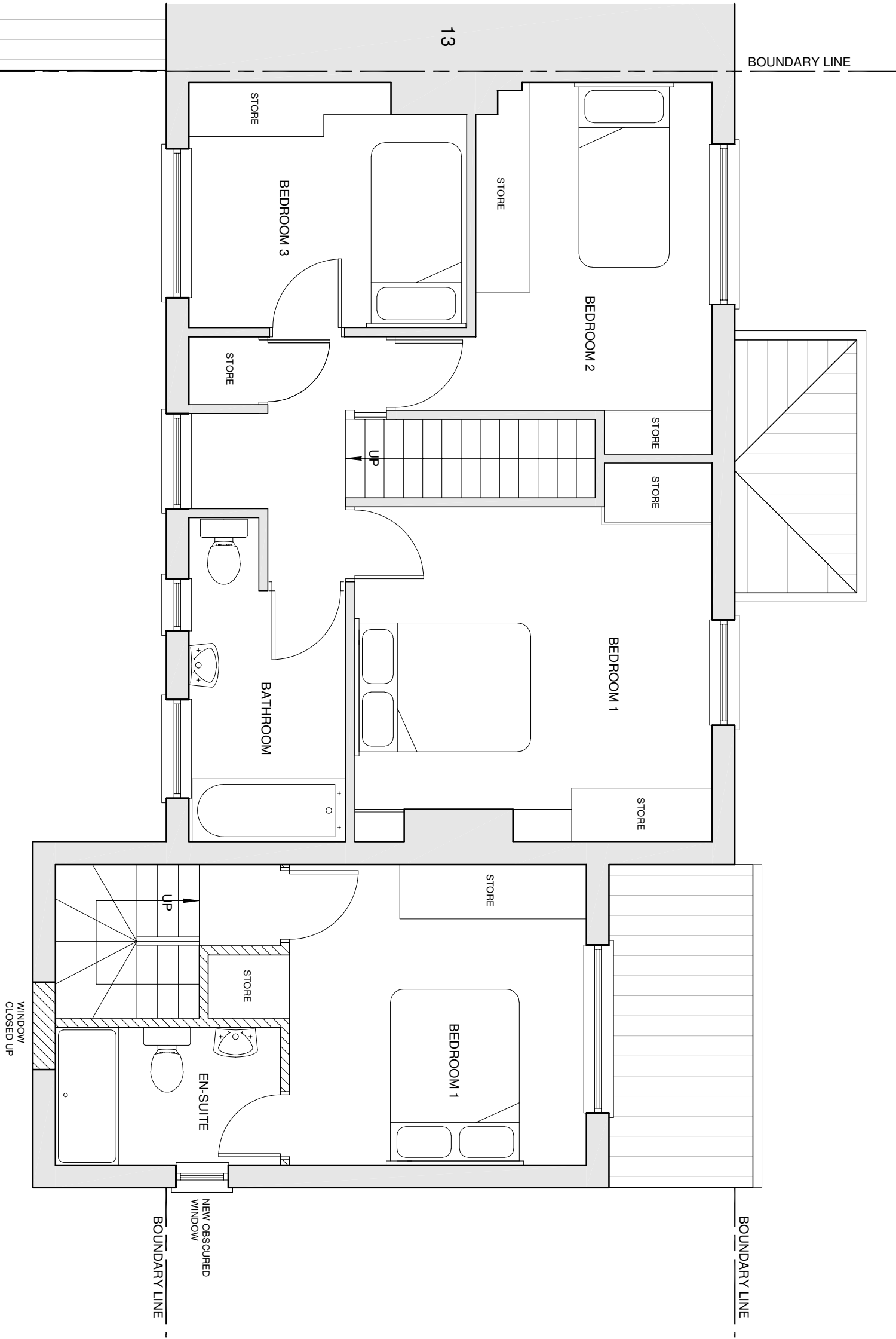

OUTBUILDINGS NO. 2 FIRST AVENUE