

FLOOR AREAS

HOUSE 11  
GROUND FLOOR - 35.8 SQM  
FIRST FLOOR - 48.7 SQM  
TOTAL - 84.5 SQM

HOUSE 11A  
GROUND FLOOR - 38.5 SQM  
FIRST FLOOR - 19.5 SQM  
TOTAL - 58 SQM

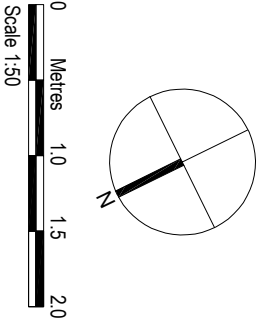
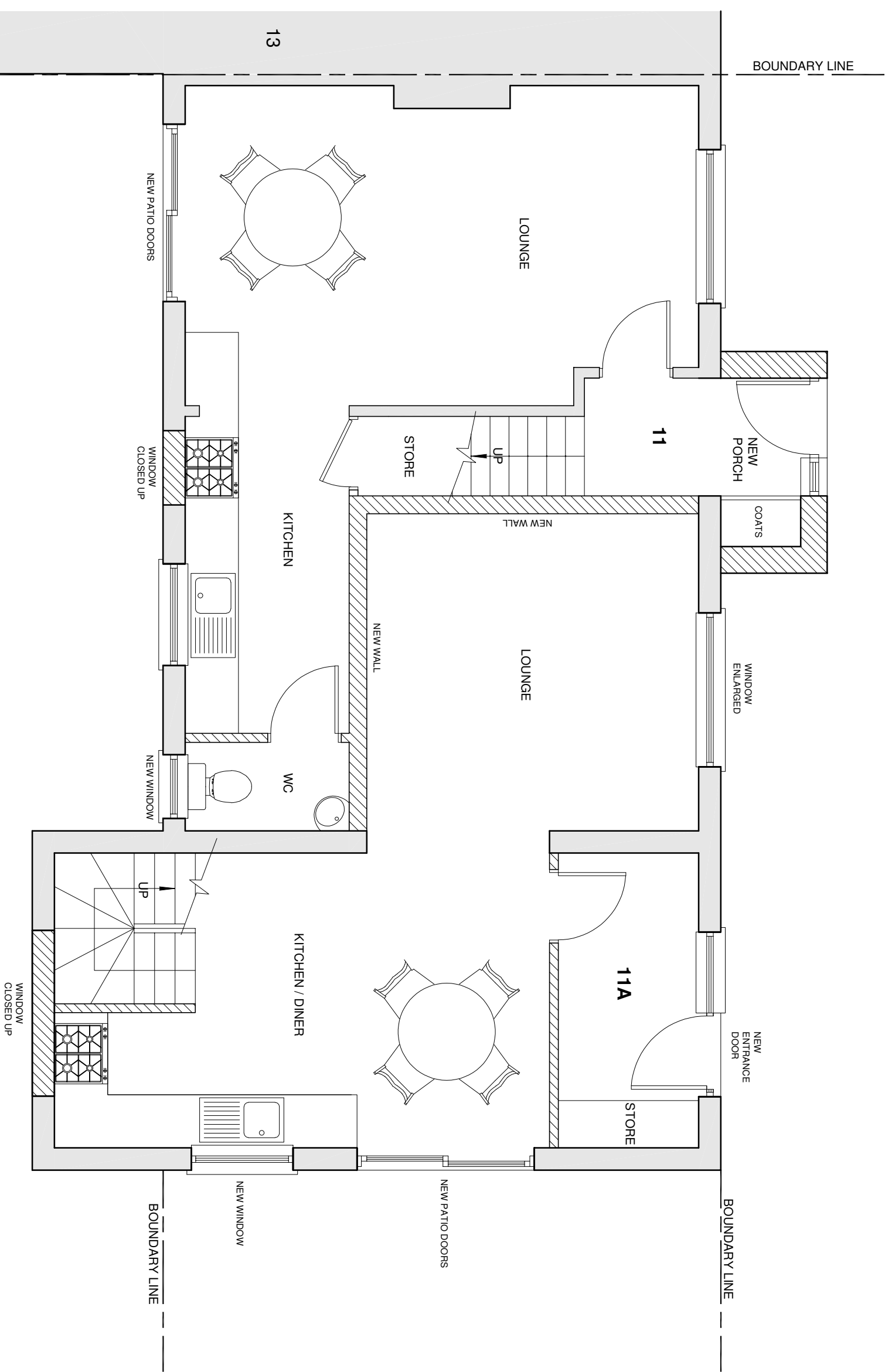

KITCHEN WINDOW

AMENDMENTS

OCT 2025

A

DATE

REV.

Drawings are to be read in conjunction with the project brief and any other drawings. All dimensions are to be taken from the centre of the wall unless otherwise stated. All dimensions are to be taken from the centre of the wall unless otherwise stated. All dimensions are to be taken from the centre of the wall unless otherwise stated.



bernard murray design  
chartered architect

WWW.BMURRAYDESIGN.CO.UK  
13 MERRYFIELDS, UXBRIDGE, MIDDLESEX UB8 2BT  
TEL: 07884 47714 EMAIL: BMURRAYDESIGN@YAHOO.CO.UK

PROJECT  
11 & 11A GLEBE ROAD  
HAYES  
UB3 2EA

CLIENT  
BALJIT RAI

DRAWING  
PROPOSED GROUND FLOOR  
PLAN

SCALE	1:50 @ A3	DRAWING NUMBER	REV.
DATE	JUN 2025	1241-6	A
DRAWN	BM		

OUTBUILDINGS NO. 2 FIRST AVENUE