

EXISTING GROUND FLOOR PLAN

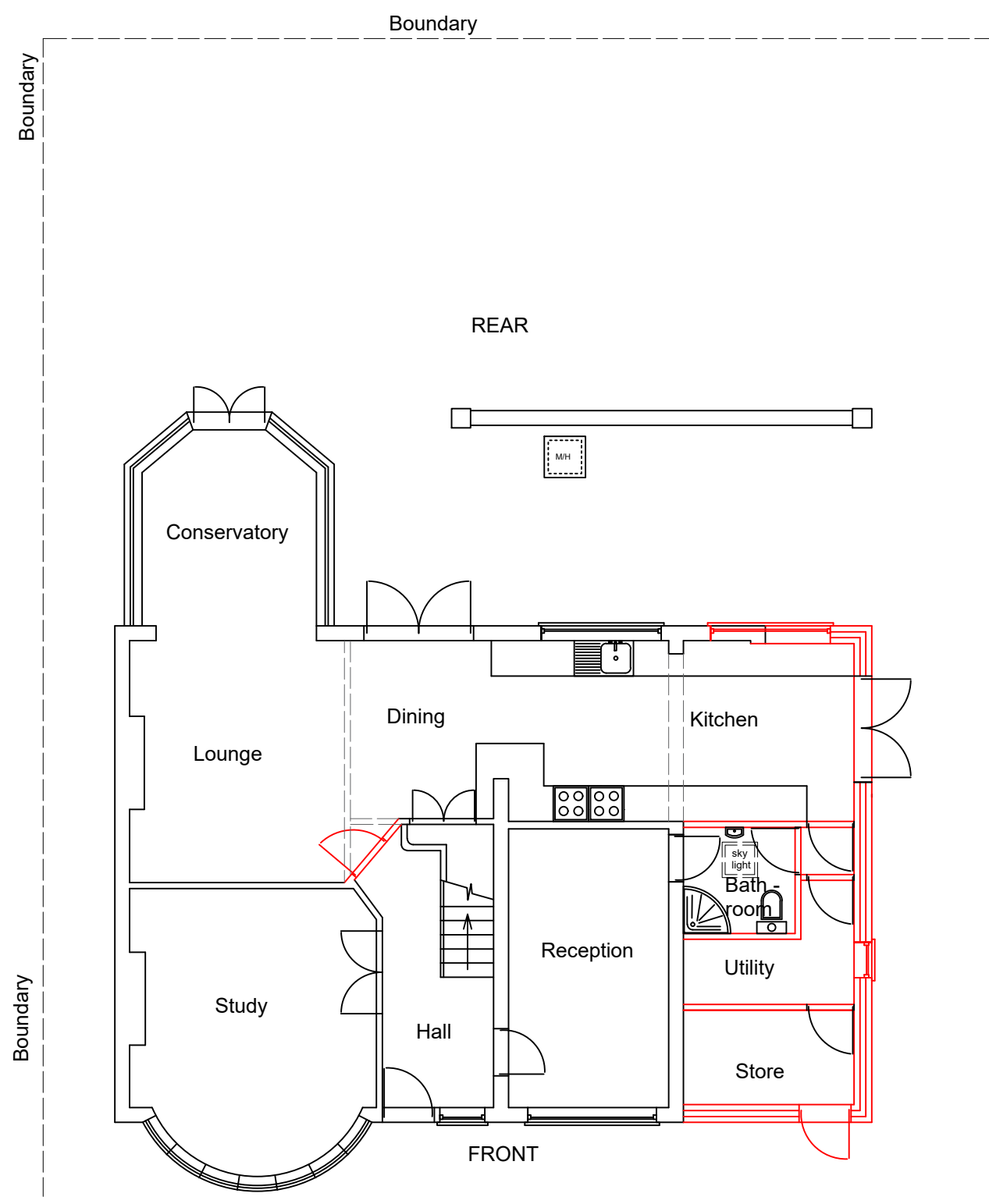

PROPOSED GROUND FLOOR PLAN

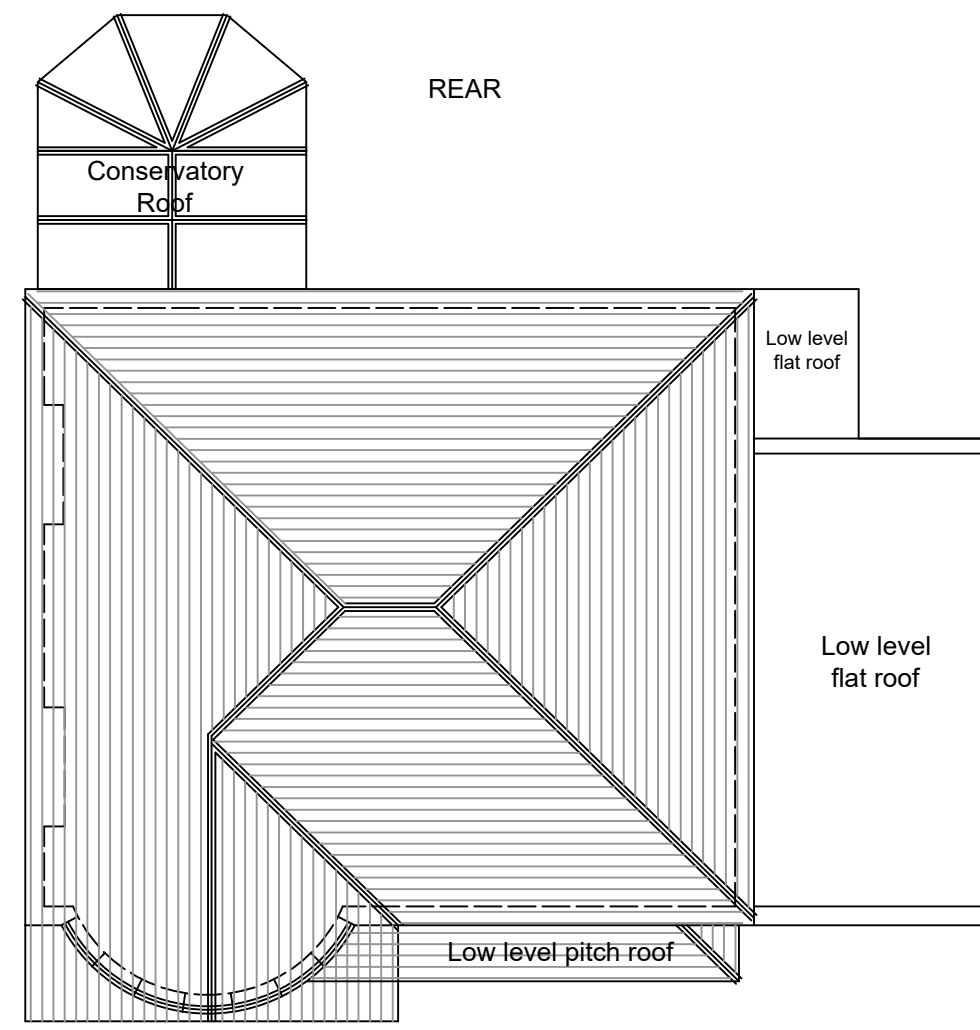

EXISTING ROOF PLAN

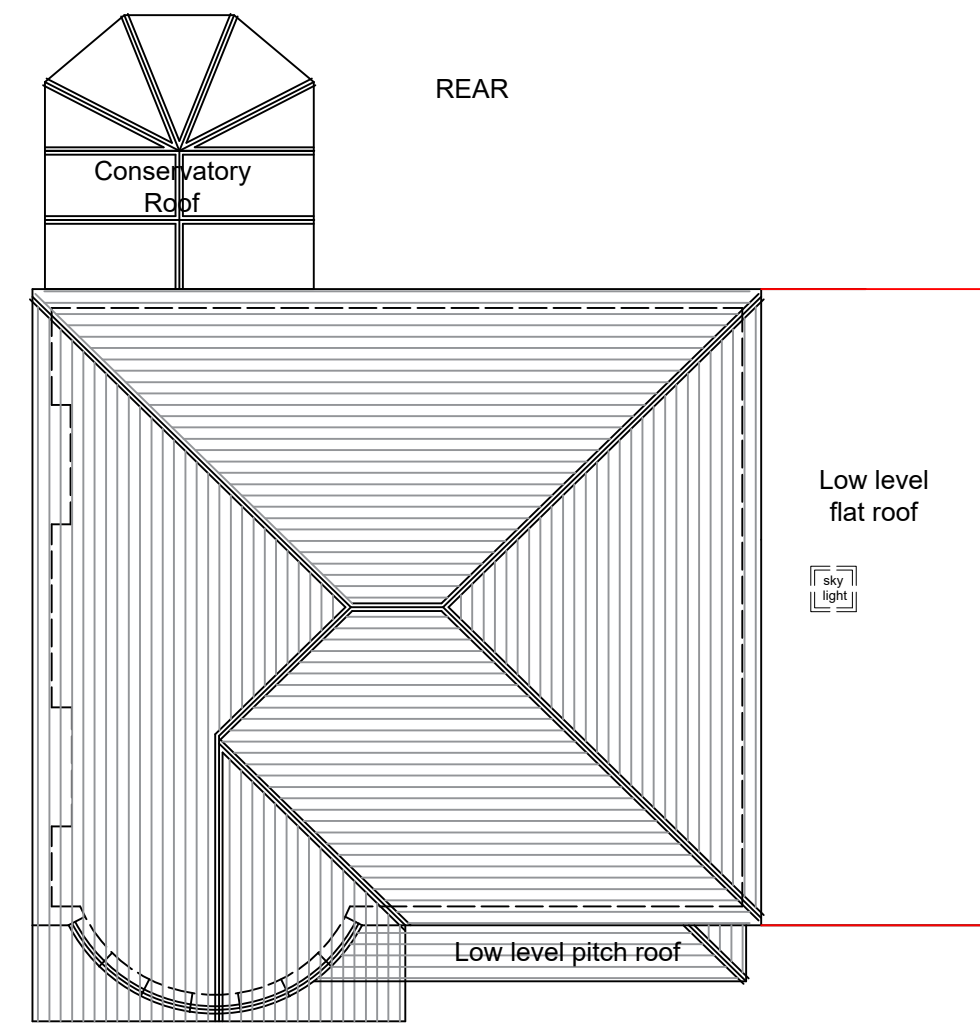

PROPOSED ROOF PLAN

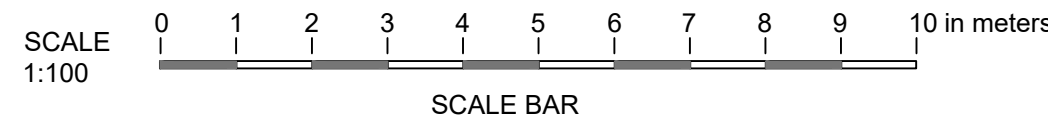

PHOTOGRAPH: FRONT ELEVATION



PHOTOGRAPH: SIDE ELEVATION



PHOTOGRAPH: REAR ELEVATION

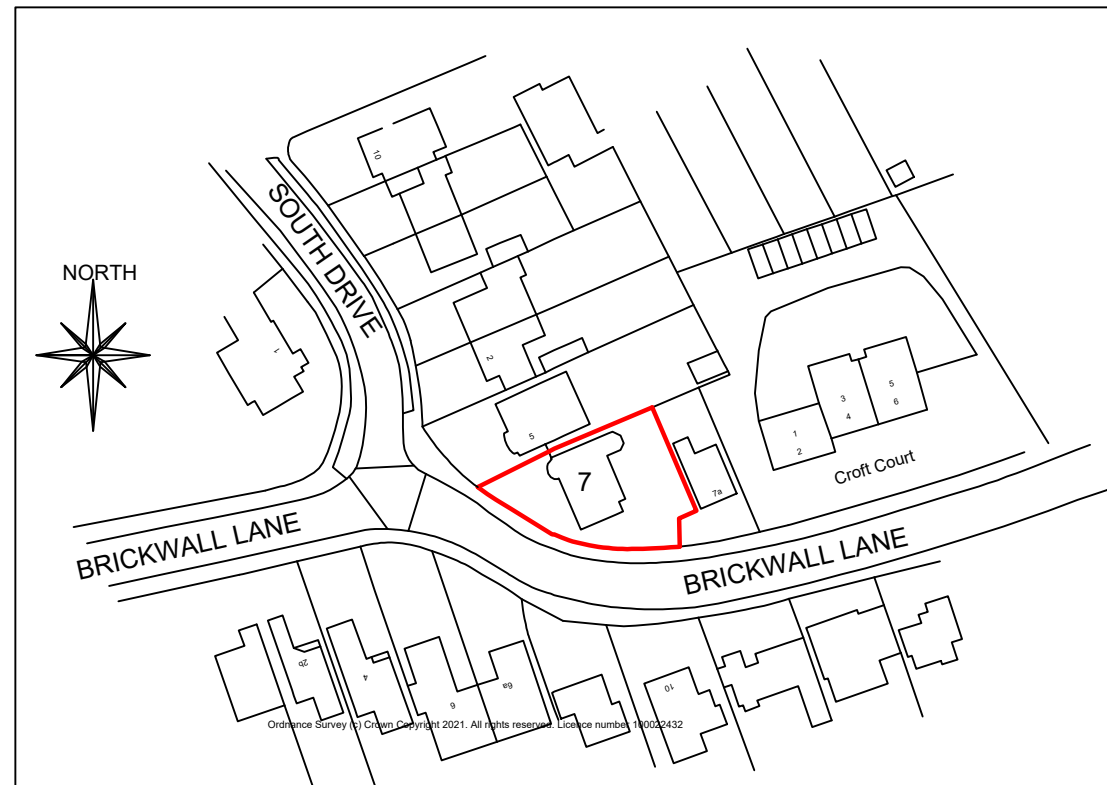

LOCATION PLAN  
SCALE: 1:1250

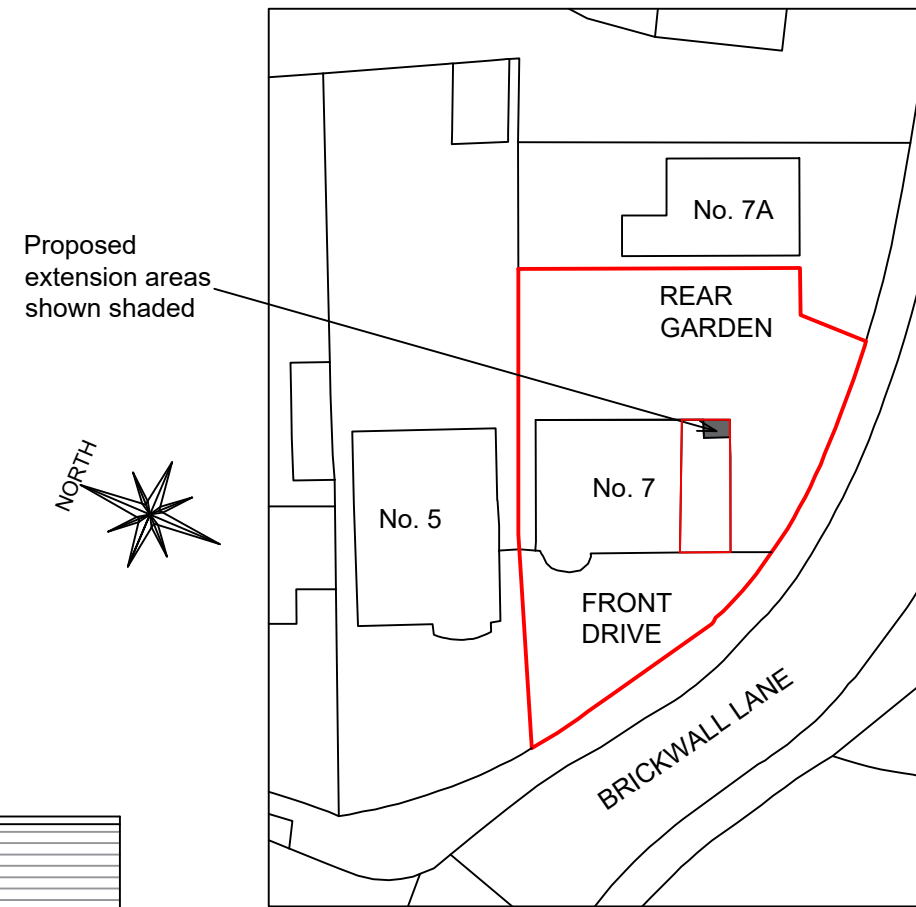

BLOCK PLAN  
SCALE: 1:500



EXISTING FRONT ELEVATION



EXISTING REAR ELEVATION



EXISTING SIDE ELEVATION A

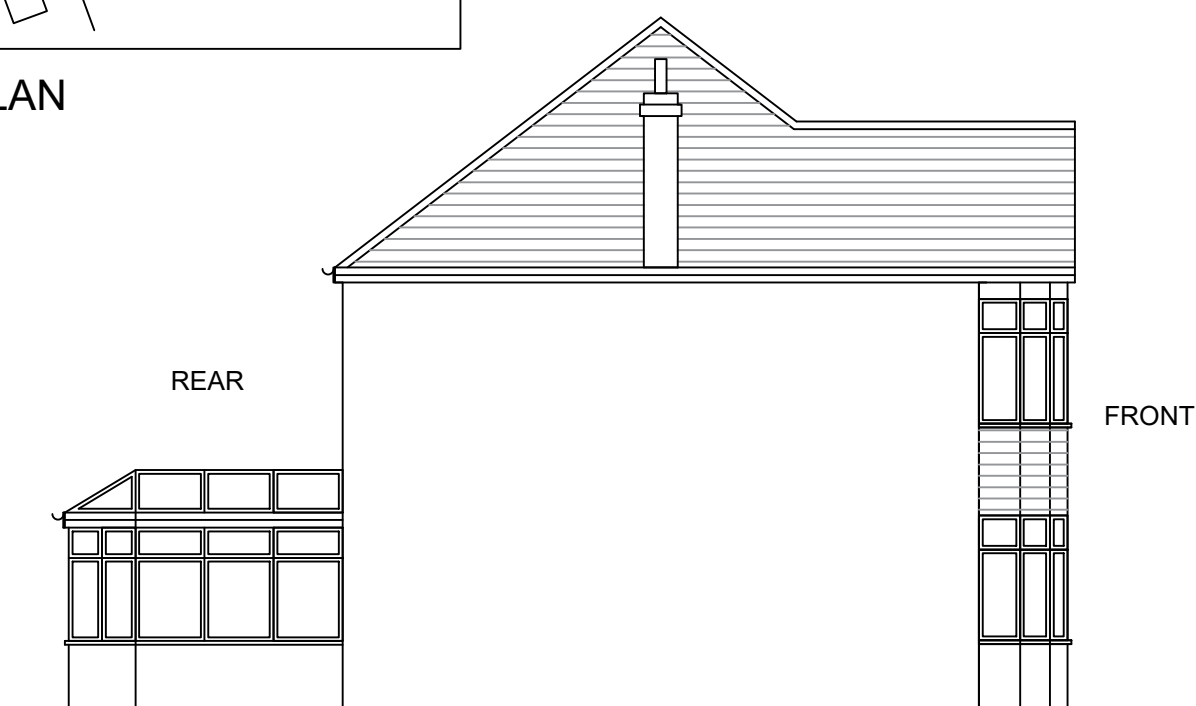

EXISTING SIDE ELEVATION B  
NO CHANGE

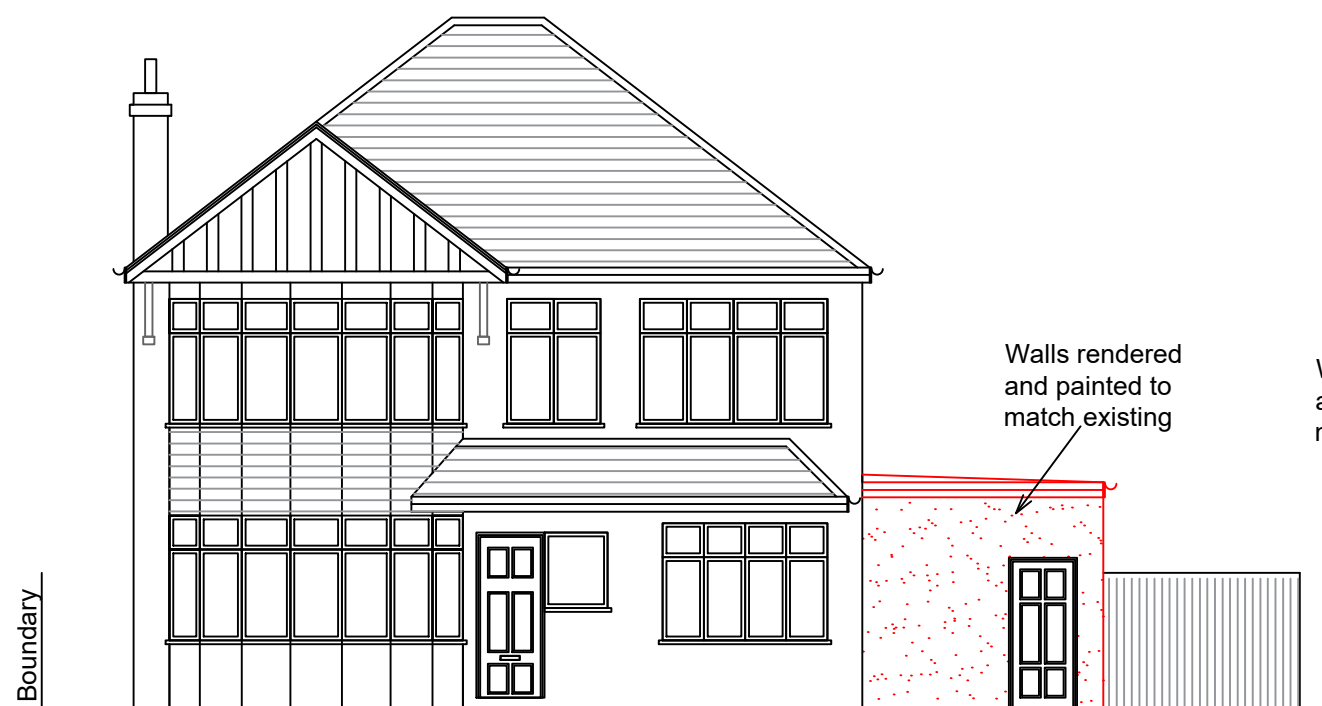

PROPOSED FRONT ELEVATION



PROPOSED REAR ELEVATION

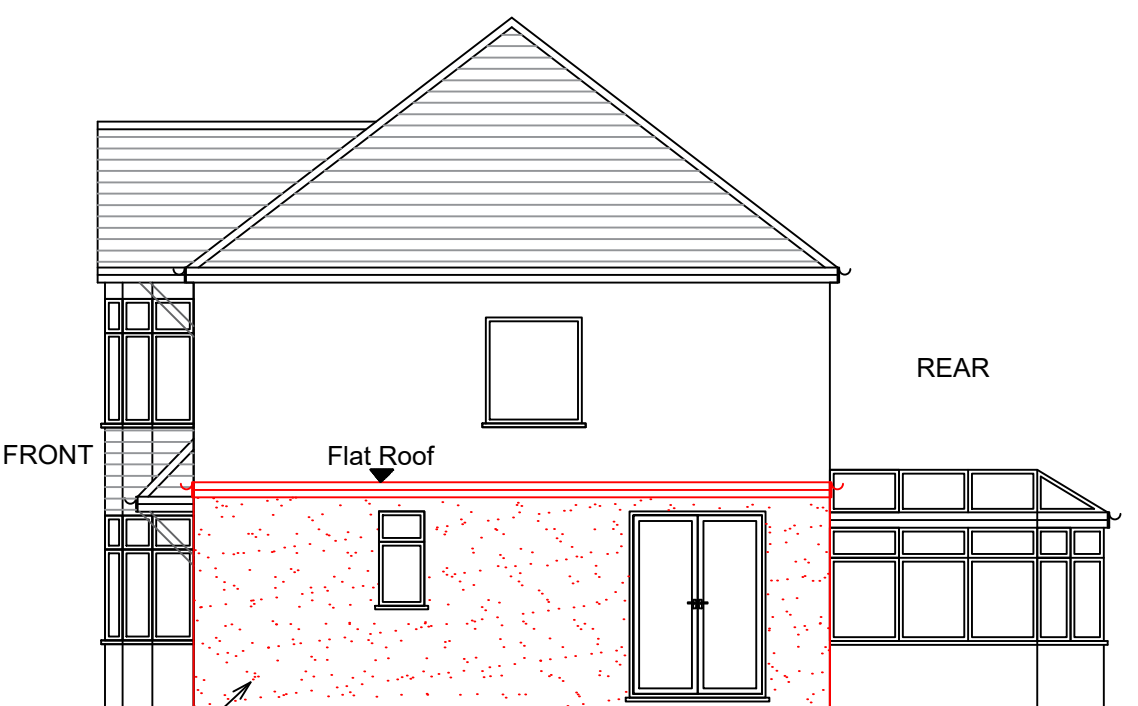

PROPOSED SIDE ELEVATION A

PROJECT: PROPOSED DEMOLITION OF EXISTING GARAGE AND SINGLE STOREY SIDE EXTENSION.	
TITLE: EXISTING AND PROPOSED PLANS, ELEVATIONS & LOCATION PLAN & BLOCK PLAN.	
ADDRESS:  7 BRICKWALL LANE, RUISLIP. HA4 8JS	
 MISTRY DESIGN	
DRAWN: P. S. MISTRY TEL: 07984 066 662 DATE: SEPTEMBER 2022	SCALE: 1:100 Page A1
DRAWING NO: 2152/04	