

FRONT ELEVATION

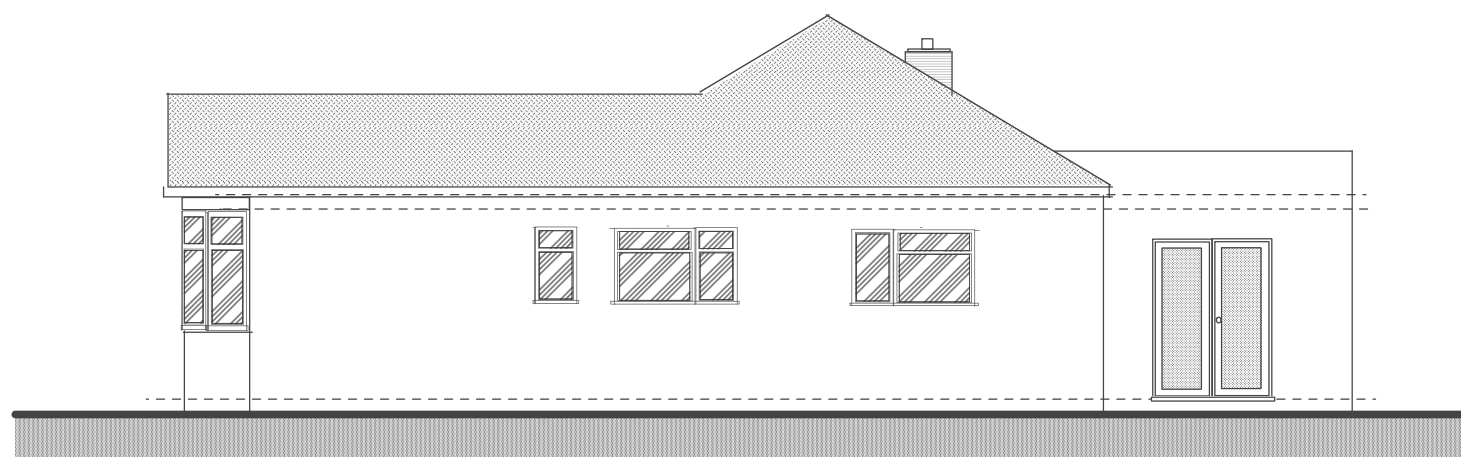

SIDE ELEVATION - west

- ROOF - Plain red/brown roof tiles
- WALLS - Front - facing brickwork
Rear & sides - pebble dashing
- WINDOWS - UPVc white frame double glazed
- DOORS - UPVc white frame double glazed
- RWP & GUTTERS - UPVc black

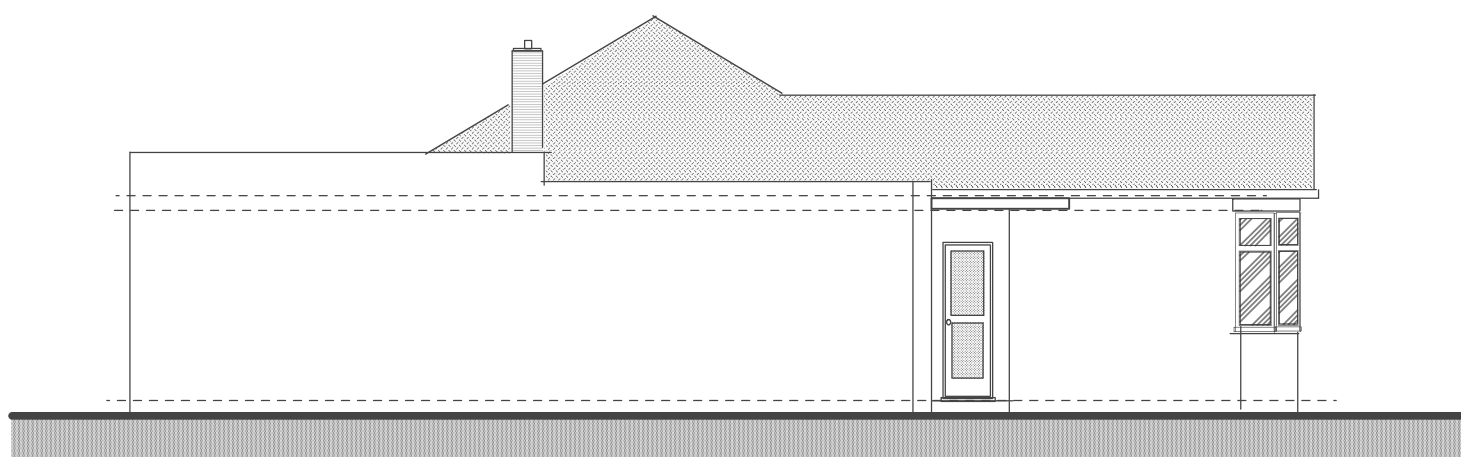

SIDE ELEVATION - east

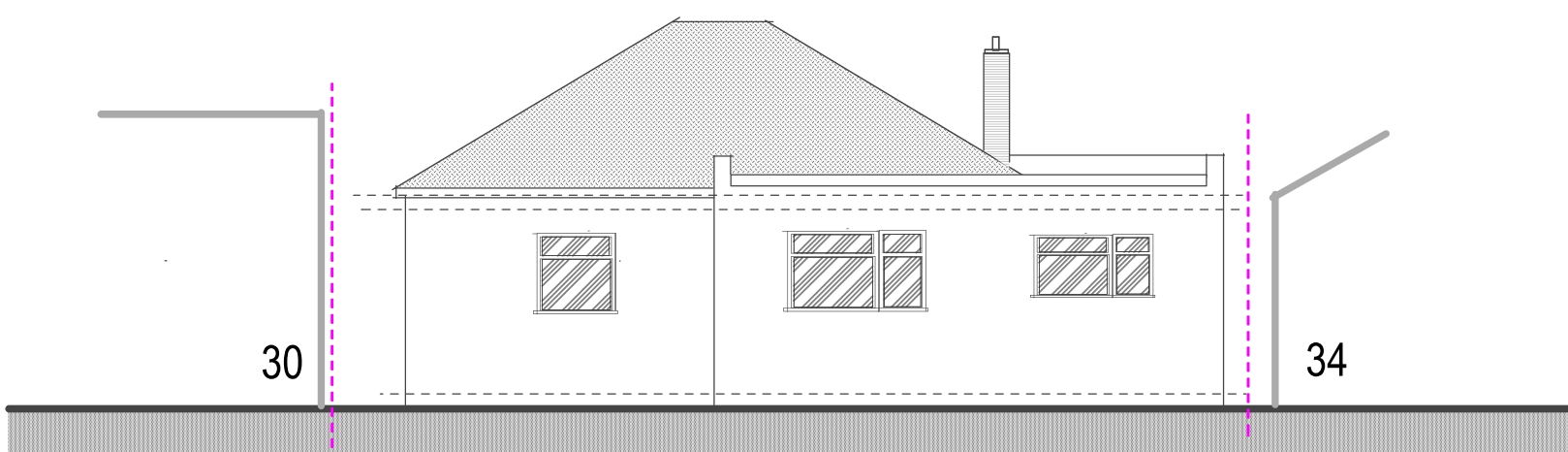

REAR ELEVATION

Pre-application planning advice

Dated - 13/12/2024

Ref: - 45017/PRC/2024/200

Purpose - Householder planning application

EXISTING

<p>© SSK architects owns the copyright of this drawing which must not be reproduced in whole or part without the written permission.</p>	<p>PROJECT: 32 Willow Grove, Ruislip, HA4 6DF</p>	<p>DATE: 06/01/2025</p>
	<p>DWG. TITLE: ELEVATIONS</p>	<p>REVISION: 04</p>



tel : 07905 033930
email : sskarchitects@gmail.com

