

A fire tender accessible location is one which meets the following requirements:

1. The minimal width between kerbs on fire tender access roadways is to be less than 3.7m;
2. The minimal width of a fire tender accessible gateway is 3.1m;
3. The minimal clearance height is to be no less than 4m;
4. The minimum turning circles between kerbs is to be 26m and between walls is 29m;
5. The minimum carrying capacity should be no less than 17 tonnes

Where the length of a dead-end fire tender accessible roadway exceeds 20m, the route should be provided with turning facilities (i.e. a turning circle or hammerhead).

- Notes:-
1. It is to be ensured that fire hydrants are provided within 90m of dry riser inlet points. Additional hydrants, if required are to be provided in accordance with BS 9990:2015
  2. Buildings fitted with a dry fire main should have access for a fire appliance to within 18m of each fire main connection point, typically on the face of the building close to the entrance point leading to the fire-fighting shaft, with the inlet visible from the fire appliance.
  3. Location of nearest fire hydrants need to be confirmed.

Hydrock

Hydrock Consultants Ltd

Merchant House

Wapping Road

Bristol

BS1 4BW

T: +44 (0)117 945 9225

E: bristolcentral@hydrock.com

www.hydrock.com

Drawing Title

Proposed Fire Vehicle Access Plan

Project Title

Boundary House

Project Number

30499

Scale @ A#

1:100

Date

15/12/2023

Drawn

Checked

Rev.

HV

Site boundaries indicated on this drawing have been derived from digital OS mapping. This drawing is approximate, make allowance for accurate site survey, party wall matters, construction methods, building tolerances, Local Authority and Statutory Consents.

Rohacs Architects

Produced by:  
Rohacs Architects Ltd  
55 Whitfield Street, London, W1T 4AH

Client:  
Hempel (Middlesex) Limited  
381-383 City Road London, EC1V 1NW

Project:  
Boundary House  
Cricketfield Road, Uxbridge, UB8 1QG

Drawing Title:  
Proposed Site Plan  
Project Status

© 2023 Rohacs Architects Ltd. This document is copyright and may not be reproduced or used for other than the purpose indicated in the drawing title without the permission of the owner. Area figures in this drawing are approximate and relate to the likely areas of the building at the current stage of design. Any decisions made on the basis of these area figures, whether as to project viability, pre-letting, lease or sale agreements and the like, should make allowance for design development, accurate site survey, site levels and site dimensions, construction methods and building tolerances, Local Authority and Statutory consents. Do not scale from this drawing except for town planning purposes! This documentation is not for construction. Ordnance Survey data contained herein is licensed for this project only. © Crown copyright and database rights 2023 Ordnance Survey 0100031673.

Scale @ A3:  
1 : 500

Date of First Issue:  
10/12/23

Drawing No:  
PL003

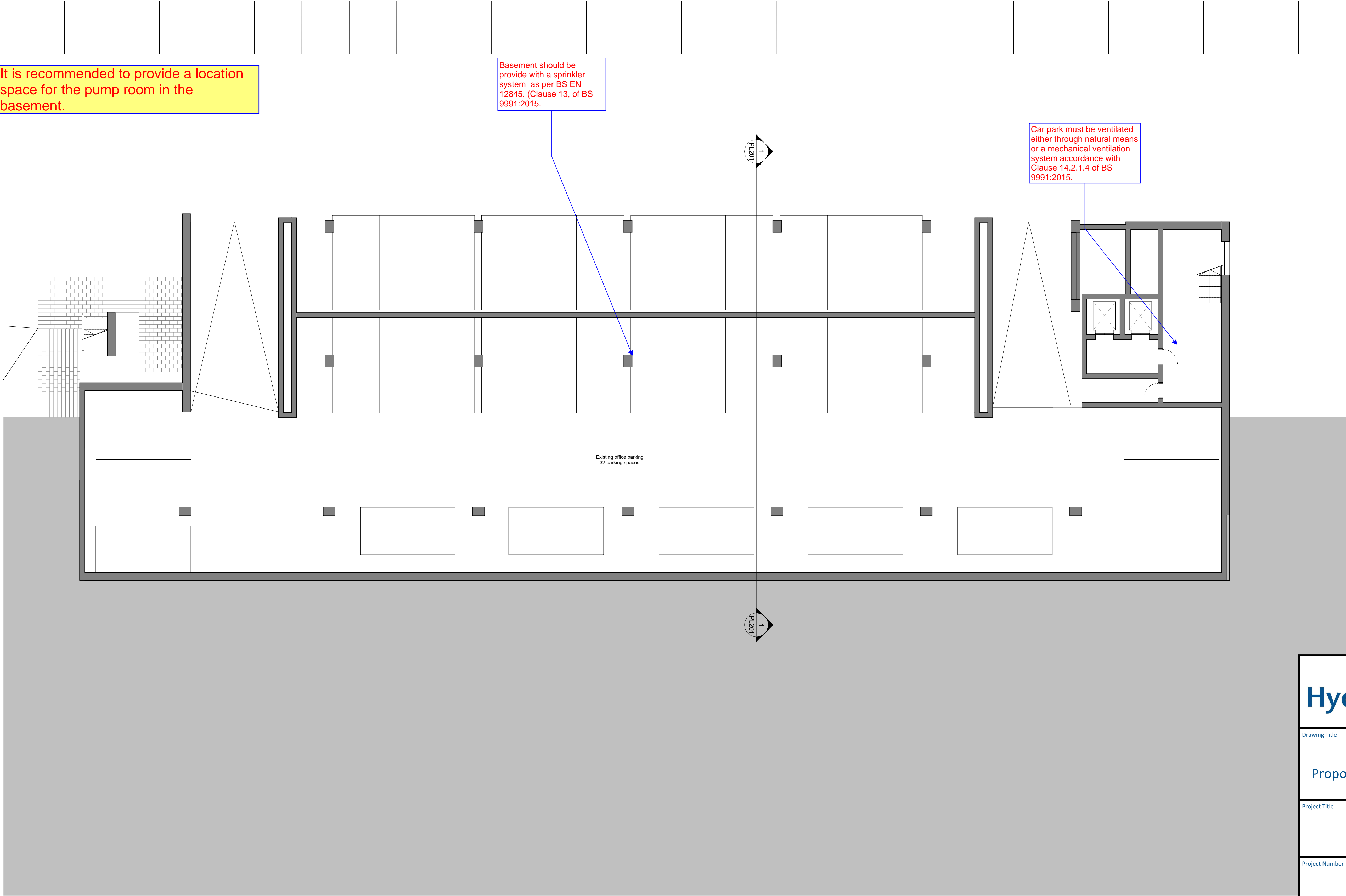

Drawing Title

Proposed Basement Floor Plan

Project Title

Boundary House

Project Number

30499

Scale @ A# Date

1:100 15/12/2023

Drawn Checked Rev.

HV

Site boundaries indicated on this drawing have been derived from digital OS mapping. Existing building floor plans have been reproduced using existing building survey drawings provided by the client. Make allowance for party wall matters, construction methods, building tolerances, Local Authority and Statutory Consents.



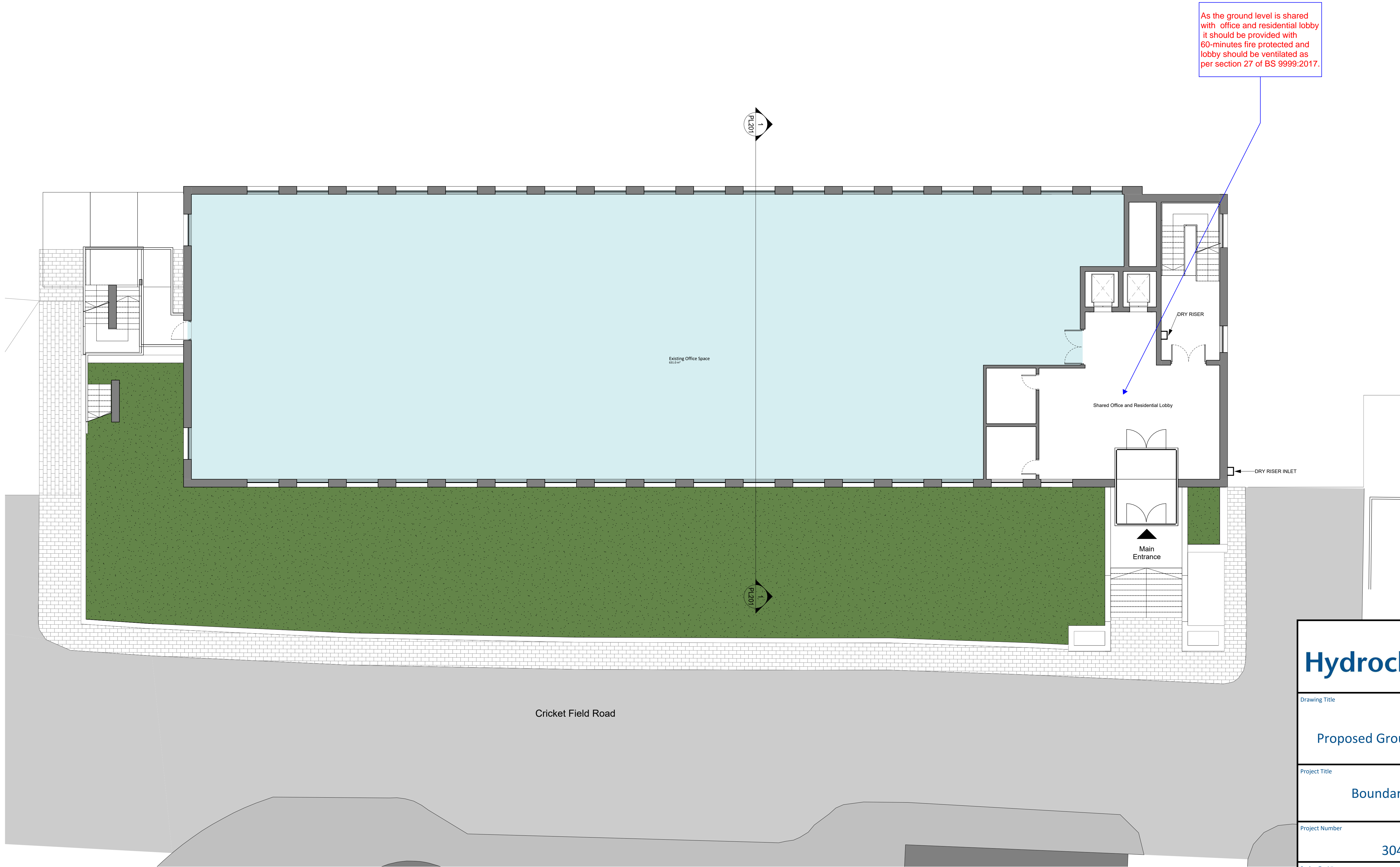



Hydrock Consultants Ltd  
Merchant House  
Whipping Road  
Bristol  
BS1 4BW  
T: +44 (0)117 945 9225  
E: [bristolcentral@hydrock.com](mailto:bristolcentral@hydrock.com)  
[www.hydrock.com](http://www.hydrock.com)

Drawing Title		
Proposed Ground Floor Plan		
Project Title		
Boundary House		
Project Number		
30499		
Scale @ A#	Date	
1:100	15/12/2023	
Drawn	Checked	Rev.
HV		

Site boundaries indicated on this drawing have been derived from digital OS mapping. Existing building floor plans have been reproduced using existing building survey drawings provided by the client. Make allowance for party wall matters, construction methods, building tolerances, Local Authority and Statutory Consents.

**Rohacs Architects**

Produced by:  
**Rohacs Architects Ltd**  
55 Whitfield Street, London, W1T 4AH

Client:  
**Hempel (Middlesex) Limited**  
381-383 City Road  
London, EC1V 1NW

Project:  
**Boundary House**  
Cricket Field Road,  
Uxbridge, UB8 1QG

Drawing Title:  
**Proposed Ground Floor Plan**  
Project Status

© 2022 Rohacs Architects Ltd. This document is copyright and may not be reproduced or used for other than the purpose indicated in the drawing title without the permission of the owner. Area figures in this drawing are approximate and relate to the likely areas of the building at the current stage of design. Any decisions made on the basis of these area figures, whether as to project viability, pre-letting, lease or sale agreements and the like, should make allowance for design development, accurate site survey, site levels and site dimensions, construction methods and building tolerances, Local Authority and Statutory consents. Do not scale from this drawing. This documentation is not for construction. Ordnance Survey data contained herein is licensed for this project only. © Crown copyright and database rights 2022 Ordnance Survey 0100031673.

Scale @ A1:  
**1 : 100**

Date of First Issue:  
**10/12/23**

Drawing No:  
**PL100**

Drawing No:

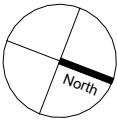
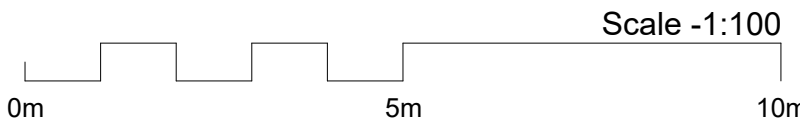

This level is not under the part of scope

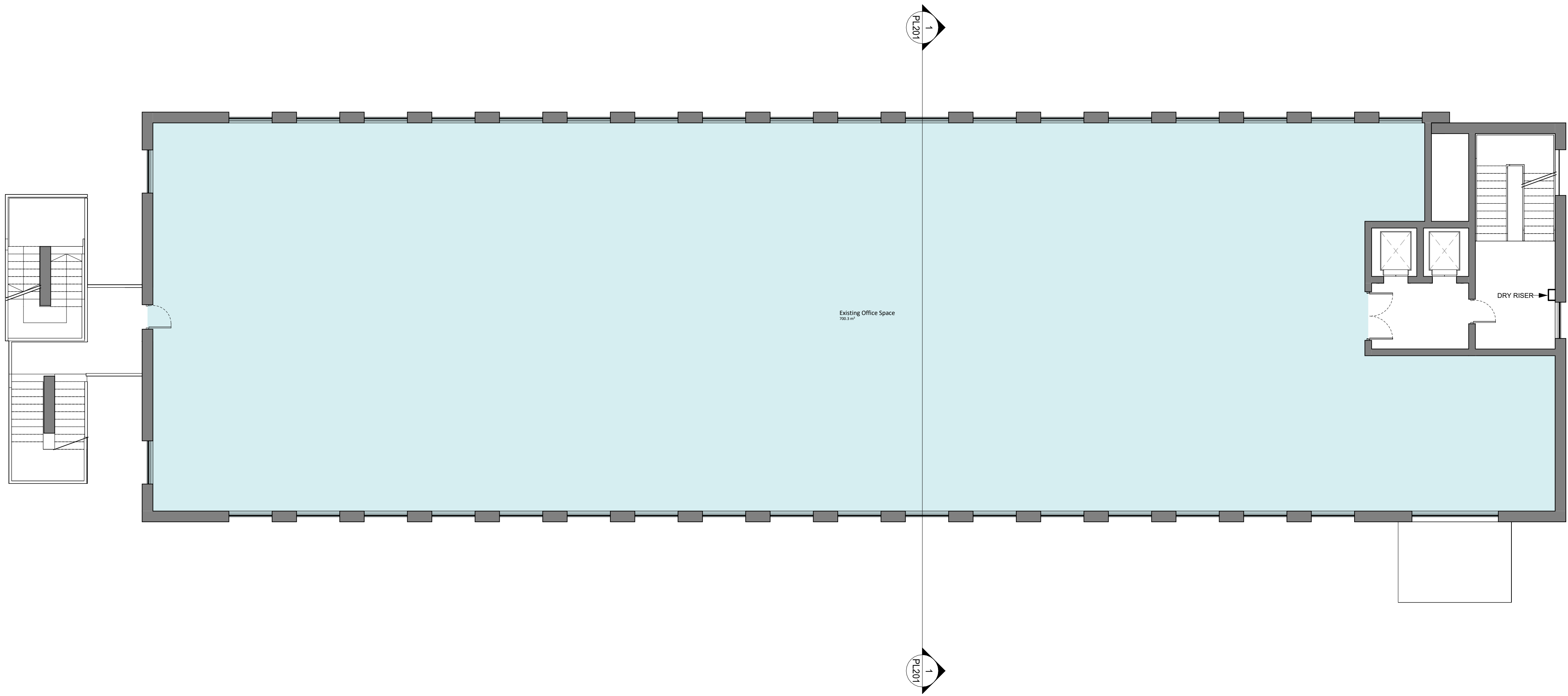

Hydrock

Hydrock Consultants Ltd

Merchant House

Wapping Road

Bristol

BS1 4RW

T: +44 (0)117 945 9225

E: bristolcentral@hydrock.com

www.hydrock.com

Drawing Title		
Proposed First Floor Plan		
Project Title		
Boundary House		
Project Number		
30499		
Scale @ A#	Date	
1:100	15/12/2023	
Drawn	Checked	Rev.
HV		

Site boundaries indicated on this drawing have been derived from digital OS mapping. Existing building floor plans have been reproduced using existing building survey drawings provided by the client. Make allowance for party wall matters, construction methods, building tolerances, Local Authority and Statutory Consents.



**Rohacs Architects**

Produced by:  
**Rohacs Architects Ltd**  
55 Whitfield Street, London, W1T 4AH

Client:  
**Hempel (Middlesex) Limited**  
381-383 City Road  
London, EC1V 1NW

Project:  
**Boundary House**  
Cricklefield Road,  
Uxbridge, UB8 1QG

Drawing Title:  
**Proposed First Floor Plan**  
Project Status

© 2022 Rohacs Architects Ltd. This document is copyright and may not be reproduced or used for other than the purpose indicated in the drawing title without the permission of the owner. Area figures in this drawing are approximate and relate to the likely areas of the building at the current stage of design. Any decisions made on the basis of these area figures, whether as to project viability, pre-letting, lease or sale agreements and the like, should make allowance for design development, accurate site survey, site levels and site dimensions, construction methods and building tolerances, Local Authority and Statutory consents. Do not scale from this drawing. This documentation is not for construction. Ordinance Survey data contained herein is licensed for this project only. © Crown copyright and database rights 2022 Ordnance Survey 0100031673.

Scale @ A1:  
**1 : 100**

Date of First Issue:  
**10/12/23**

Drawing No:  
**PL101**

Drawing No:

This level is not under the part of scope

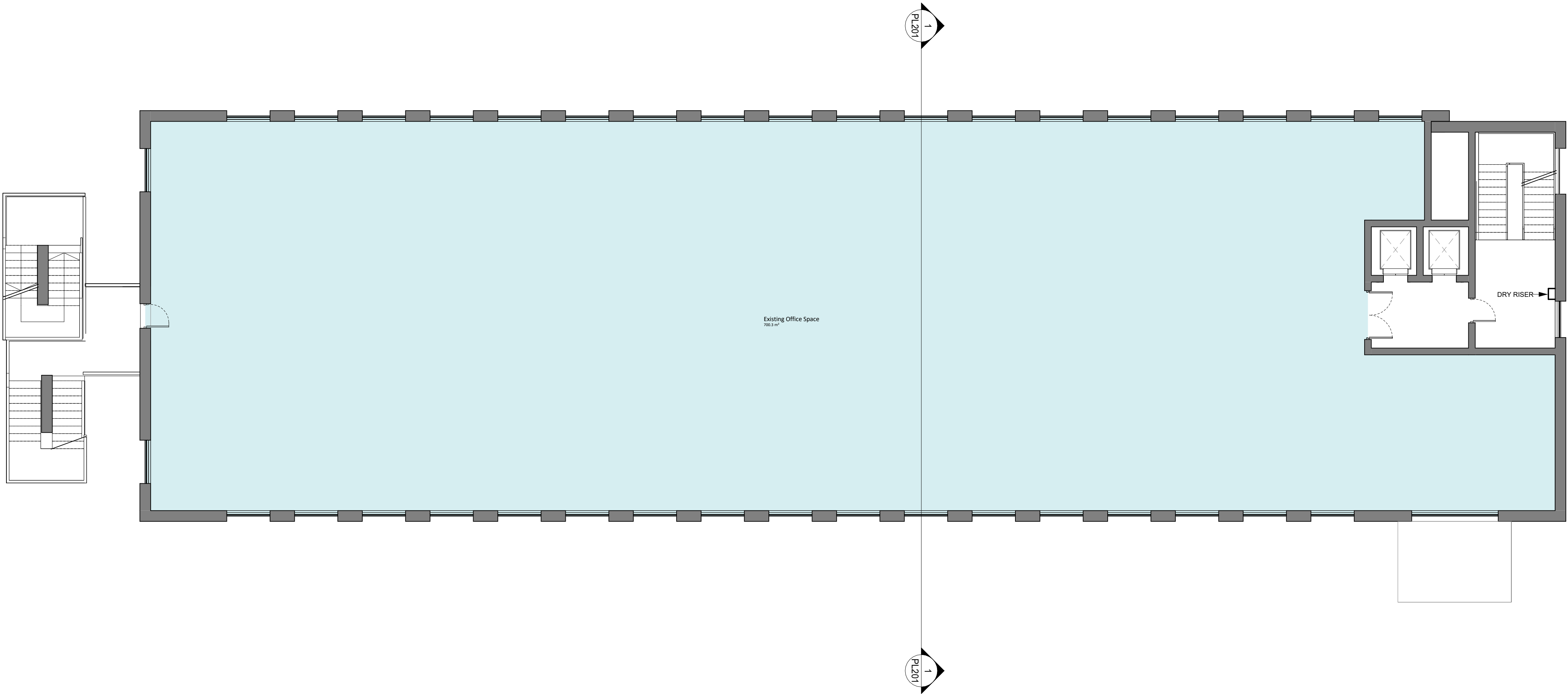

<div><div><div>Hydrock</div><div><div></div><div></div></div></div><div><div>Hydrock Consultants Ltd</div><div>Merchant House</div><div>Wapping Road</div><div>Bristol</div><div>BS1 4BW</div><div>T: +44 (0)117 945 9325</div><div>E: bristolcentral@hydrock.com</div><div>www.hydrock.com</div></div></div>		
Drawing Title		
Proposed Second Floor Plan		
Project Title		
Boundary House		
Project Number		
30499		
Scale @ A#	Date	
1:100	15/12/2023	
Drawn	Checked	Rev.
HV		

Site boundaries indicated on this drawing have been derived from digital OS mapping. Existing building floor plans have been reproduced using existing building survey drawings provided by the client. Make allowance for party wall matters, construction methods, building tolerances, Local Authority and Statutory Consents.



Rohacs Architects

Produced by:  
Rohacs Architects Ltd  
55 Whitfield Street, London, W1T 4AH

Client:  
Hempel (Middlesex) Limited  
381-383 City Road  
London, EC1V 1NW

Project:  
Boundary House  
Whitfield Road,  
Uxbridge, UB8 1QG

Drawing Title:  
Proposed Second Floor Plan  
Project Status

© 2022 Rohacs Architects Ltd. This document is copyright and may not be reproduced or used for other than the purpose indicated in the drawing title without the permission of the owner. Area figures in this drawing are approximate and relate to the likely areas of the building at the current stage of design. Any decisions made on the basis of these area figures, whether as to project viability, pre-letting, lease or sale agreements and the like, should make allowance for design development, accurate site survey, site levels and site dimensions, construction methods and building tolerances, Local Authority and Statutory consents. Do not scale from this drawing. This documentation is not for construction. Ordinance Survey data contained herein is licensed for this project only. © Crown copyright and database rights 2022 Ordnance Survey 0100031673.

Scale @ A1:  
1 : 100

Date of First Issue:  
10/12/23

Drawing No:  
PL102

Drawing No:

This level is not under the part of scope

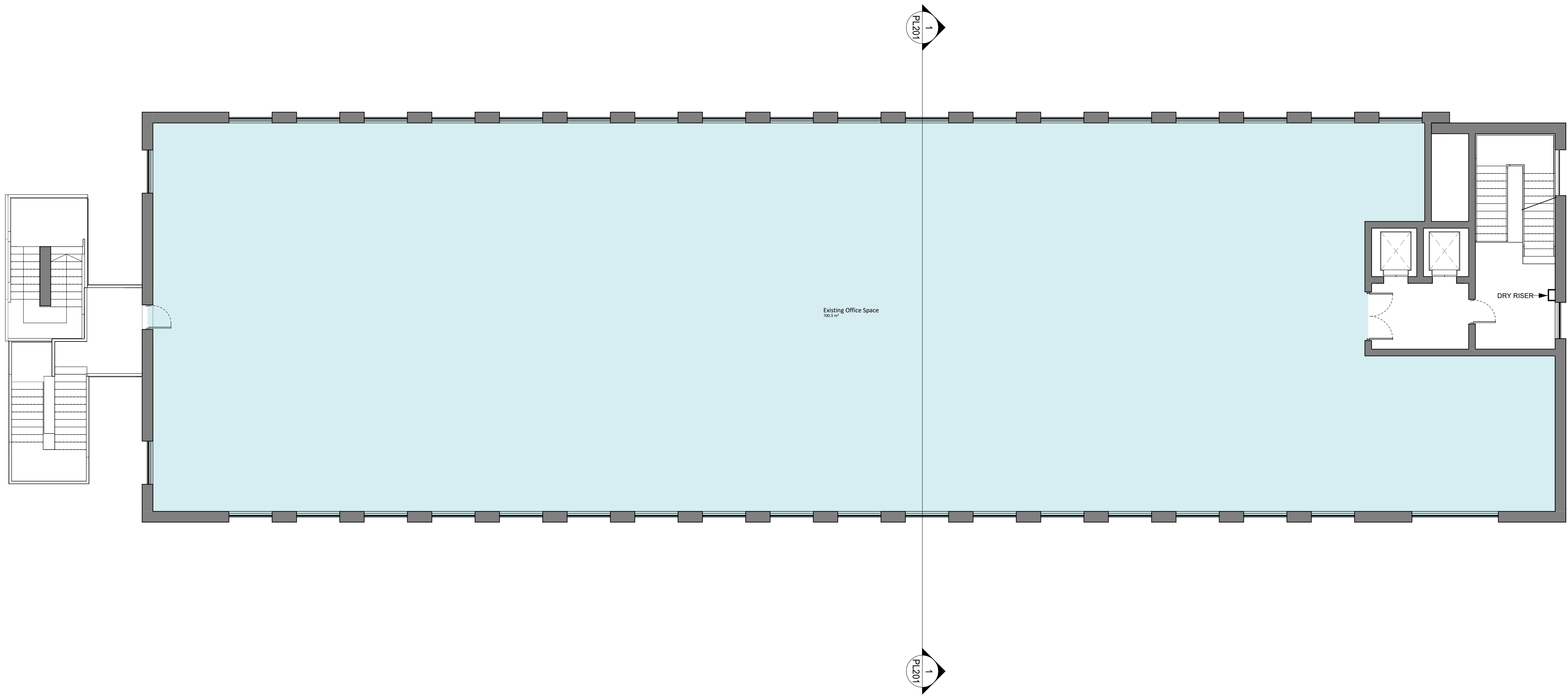

<div><div>Hydrock</div><div><div>Hydrock Consultants Ltd</div><div>Merchant House</div><div>Whipping Road</div><div>Bristol</div><div>BS1 4BW</div><div>T: +44 (0)117 945 9225</div><div>E: <a href="mailto:info@hydrock.com">info@hydrock.com</a></div><div><a href="http://www.hydrock.com">www.hydrock.com</a></div></div></div>		
Drawing Title		
Proposed Third Floor Plan		
Project Title		
Boundary House		
Project Number		
30499		
Scale @ A#	Date	
1:100	15/12/2023	
Drawn	Checked	Rev.
HV		

Site boundaries indicated on this drawing have been derived from digital OS mapping. Existing building floor plans have been reproduced using existing building survey drawings provided by the client. Make allowance for party wall matters, construction methods, building tolerances, Local Authority and Statutory Consents.

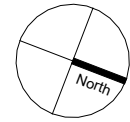
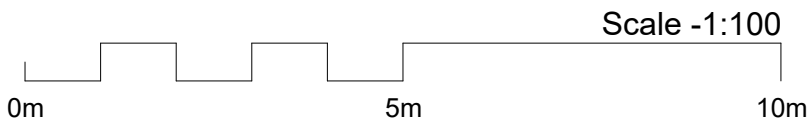

As per the BS 9991:2015, the total travel distance from any point of the flat to the entrance door of the flat should be limited to 9m. This limit may be extended to 20m if an AWFSS and an LD1 fire detection and fire alarm system in accordance with BS 5839-6:2019 are installed. Travel distance and fire resistance rating of the residential units shall be designed as per Figure 10 of BS 9991:2015.

The corridor on the residential levels needs to be ventilated by one of these: Automatic Opening Vent or natural shaft or mechanical smoke ventilation system.  
  
The corridor fitted with natural shaft and AOV.

A sprinkler system must be installed as the building height is more than 11m. All parts of the building shall be protected throughout by sprinkler system including the car parks and office areas(existing) to the standards set out in BS 9251:2021 and where relevant to BS EN 12845:2019.

Elements of structure throughout the building are to achieve at least 60 minutes fire resistance, with regard to load-bearing capacity.

AOV at top of stairs required as per the BS 9991:2015.

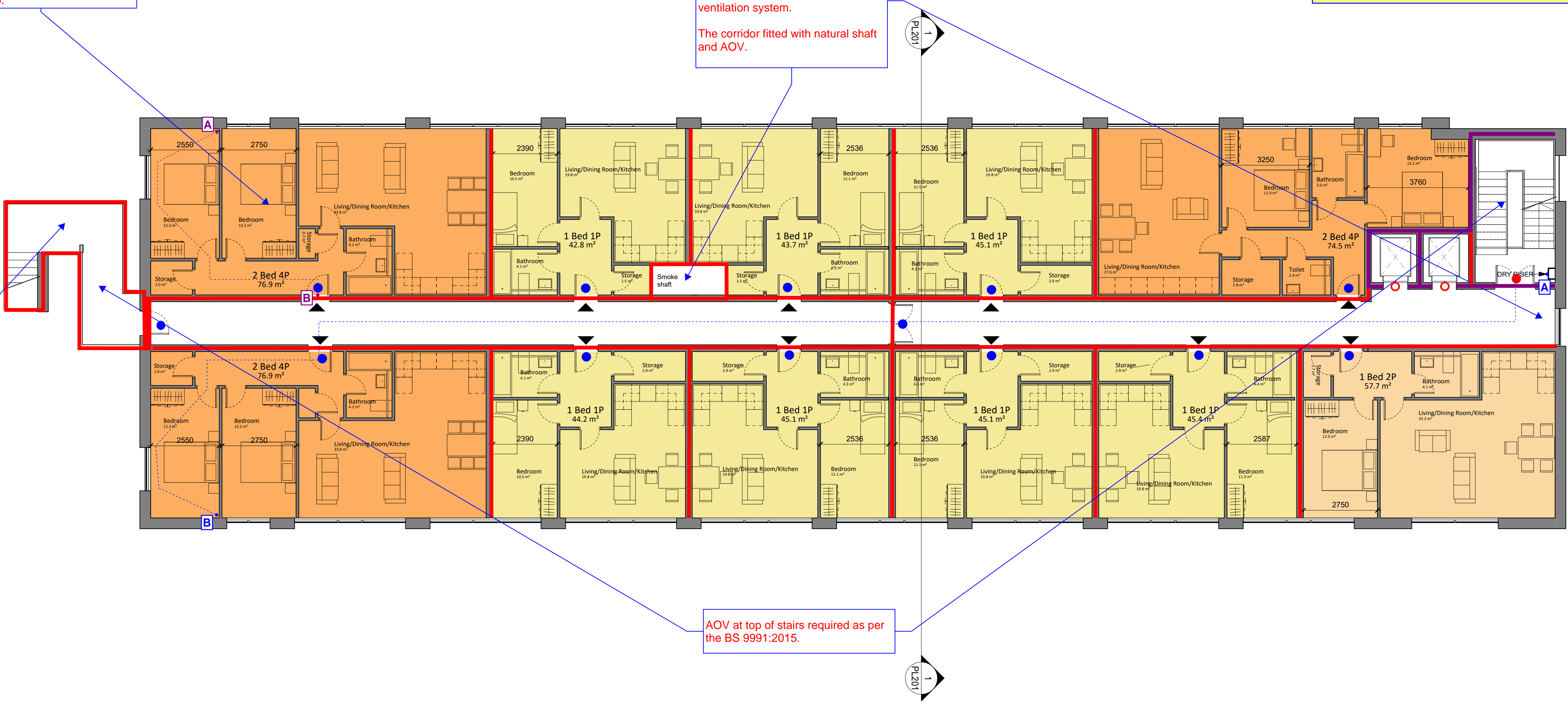

**Legend:**

- FD30 fire door
- FD30S fire door
- FD60S fire door
- 60 minute fire rated construction
- FD120S fire door
- 120 minute fire rated construction
- A - - - B Single travel distance
- A - - - B - - - C Total travel distance

 <div>Hydrock Consultants Ltd Merchant House Whapping Road Bristol BS1 4HW T: +44 (0)117 945 9235 E: bristolcentral@hydrock.com www.hydrock.com</div>	
Drawing Title	
Proposed Fourth Floor Plan	
Project Title	
Boundary House	
Project Number	
30499	
Scale @ A#	Date
1:100	15/12/2023
Drawn	Checked
HV	



Site boundaries indicated on this drawing have been derived from digital OS mapping. Existing building floor plans have been reproduced using existing building survey drawings provided by the client. Make allowance for party wall matters, construction methods, building tolerances, Local Authority and Statutory Consents.

As per the BS 9991:2015, the total travel distance from any point of the flat to the entrance door of the flat should be limited to 9m. This limit may be extended to 20m if an AWFSS and an LD1 fire detection and fire alarm system in accordance with BS 5839-6:2019 are installed. Travel distance and fire resistance rating of the residential units shall be designed as per Figure 10 of BS 9991:2015.

Elements of structure throughout the building are to achieve at least 60 minutes fire resistance, with regard to load-bearing capacity.

The corridor on the residential levels needs to be ventilated by one of these: Automatic Opening Vent or natural shaft or mechanical smoke ventilation system.  
  
The corridor fitted with natural shaft and AOV.

A sprinkler system must be installed as the building height is more than 11m. All parts of the building shall be protected throughout by sprinkler system including the car parks and office areas(existing) to the standards set out in BS 9251:2021 and where relevant to BS EN 12845:2019.

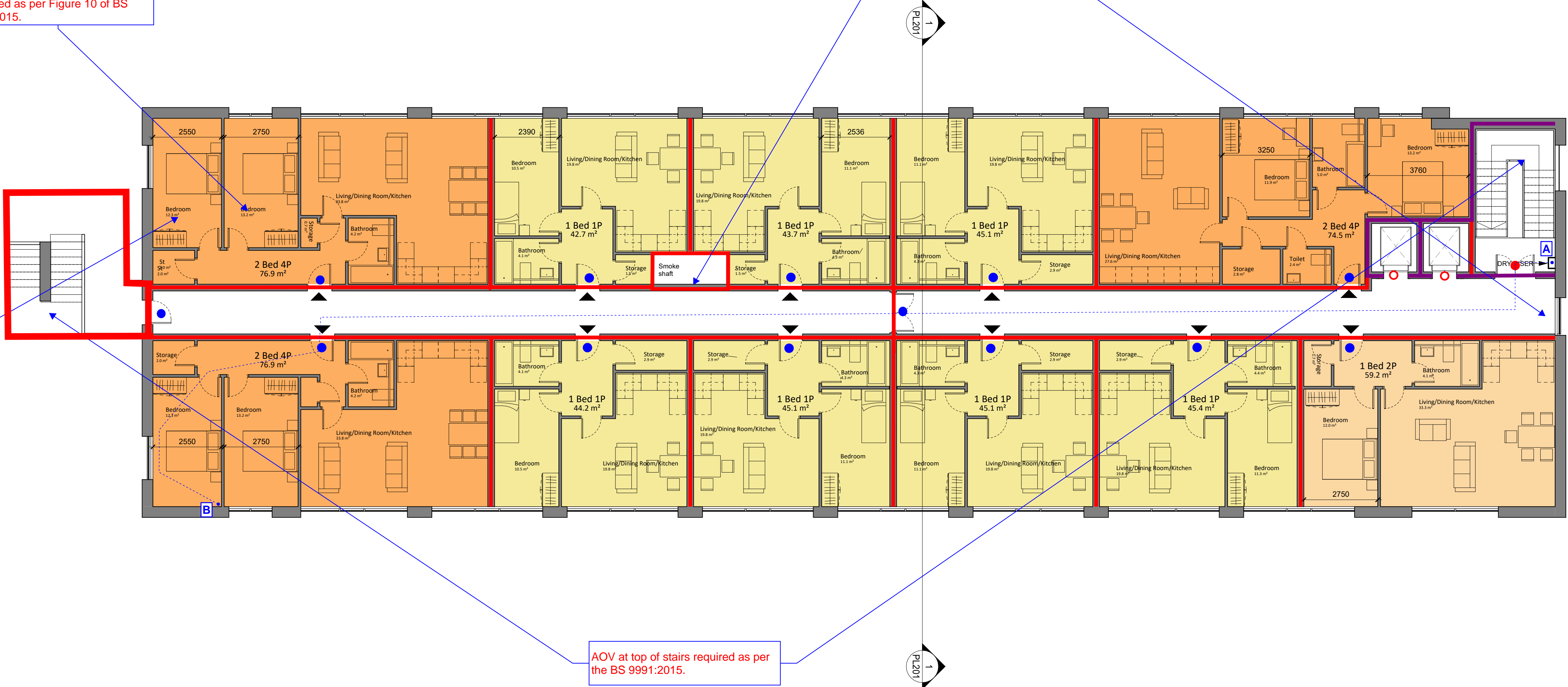

**Legend:**

- FD30 fire door
- FD30S fire door
- FD60S fire door
- 60 minute fire rated construction
- FD120S fire door
- 120 minute fire rated construction
- Single travel distance
- Total travel distance



Hydrock Consultants Ltd  
Merchant House  
Wapping Road  
Bristol  
BS1 4BW  
T: +44 (0)117 945 9225  
E: sales@hydrock.com  
www.hydrock.com

Drawing Title

Proposed Fifth Floor Plan

Project Title

Boundary House

Project Number

30499

Scale @ A#

1:100

Date

15/12/2023

Drawn

Checked

Rev.

HV

Site boundaries indicated on this drawing have been derived from digital OS mapping. Existing building floor plans have been reproduced using existing building survey drawings provided by the client. Make allowance for party wall matters, construction methods, building tolerances, Local Authority and Statutory Consents.

**Rohacs Architects**

Produced by:  
**Rohacs Architects Ltd**  
55 Whitfield Street, London, W1T 4AH

Client:  
**Hempel (Middlesex) Limited**  
381-383 City Road  
London, EC1V 1NW

Project:  
**Boundary House**  
Whitfield Road,  
Uxbridge, UB8 1QG

Drawing Title:  
**Proposed Fifth Floor Plan**  
Project Status

© 2022 Rohacs Architects Ltd. This document is copyright and may not be reproduced or used for other than the purpose indicated in the drawing title without the permission of the owner. Area figures in this drawing are approximate and relate to the likely areas of the building at the current stage of design. Any decisions made on the basis of these area figures, whether as to project viability, pre-letting, lease or sale agreements and the like, should make allowance for design development, accurate site survey, site levels and site dimensions, construction methods and building tolerances, Local Authority and Statutory consents. Do not scale from this drawing. This documentation is not for construction. Ordnance Survey data contained herein is licensed for this project only. © Crown copyright and database rights 2022 Ordnance Survey 0100031673.

Scale @ A1:  
**1 : 100**

Date of First Issue:  
**10/12/23**

Drawing No:  
**PL105**

Drawing No:

Scale -1:100  
0m 5m 10m

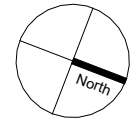

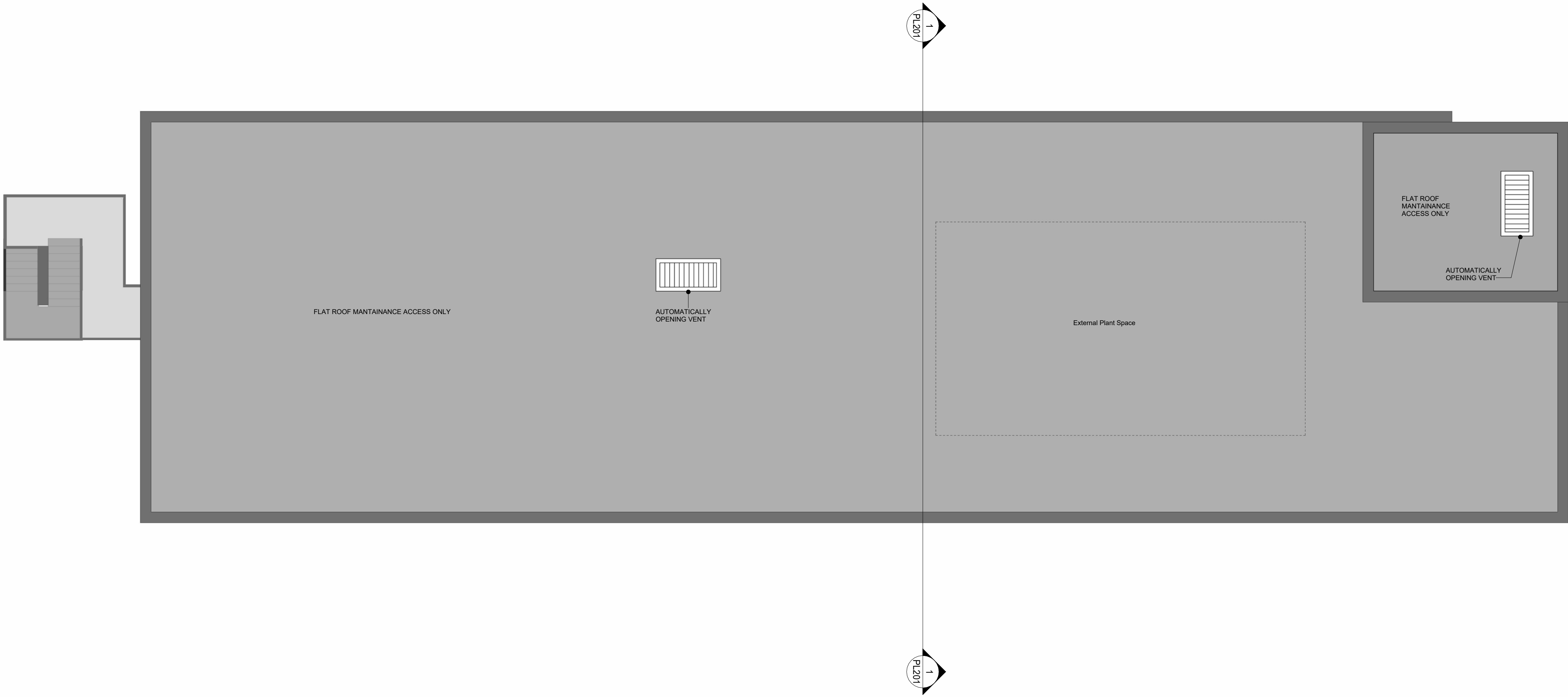



Hydrock Consultants Ltd

Merchant House

Wapping Road

Bristol

BS1 6BW

T: +44 (0)117 945 9025

E: info@hydrock.com

www.hydrock.com

Drawing Title		
Proposed Roof Plan		
Project Title		
Boundary House		
Project Number		
30499		
Scale @ A#	Date	
1:100	15/12/2023	
Drawn	Checked	Rev.
HV		

Site boundaries indicated on this drawing have been derived from digital OS mapping. Existing building floor plans have been reproduced using existing building survey drawings provided by the client. Make allowance for party wall matters, construction methods, building tolerances, Local Authority and Statutory Consents.



**Rohacs Architects**

Produced by:  
**Rohacs Architects Ltd**  
55 Whitfield Street, London, W1T 4AH

Client:  
**Hempel (Middlesex) Limited**  
381-383 City Road  
London, EC1V 1NW

Project:  
**Boundary House**  
55 Whitfield Road,  
Uxbridge, UB8 1QG

Drawing Title:  
**Proposed Roof Plan**  
Project Status

© 2022 Rohacs Architects Ltd. This document is copyright and may not be reproduced or used for other than the purpose indicated in the drawing title without the permission of the owner. Area figures in this drawing are approximate and relate to the likely areas of the building at the current stage of design. Any decisions made on the basis of these area figures, whether as to project viability, pre-letting, lease or sale agreements and the like, should make allowance for design development, accurate site survey, site levels and site dimensions, construction methods and building tolerances, Local Authority and Statutory consents. Do not scale from this drawing. This documentation is not for construction. Ordnance Survey data contained herein is licensed for this project only. © Crown copyright and database rights 2022 Ordnance Survey 0100031673.

Scale @ A1:  
**1 : 100**

Date of First Issue:  
**10/12/23**

Drawing No:  
**PL106**

Drawing No: