

© copyright 2022
This drawing and the copyrights and patents therein are the designer's property and may not be used or reproduced - only under contract.

ALL DIMENSIONS TO BE CHECKED ON SITE.
DO NOT SCALE FROM THIS DRAWING EXCEPT FOR THE PURPOSES OF LOCAL AUTHORITY PLANNING

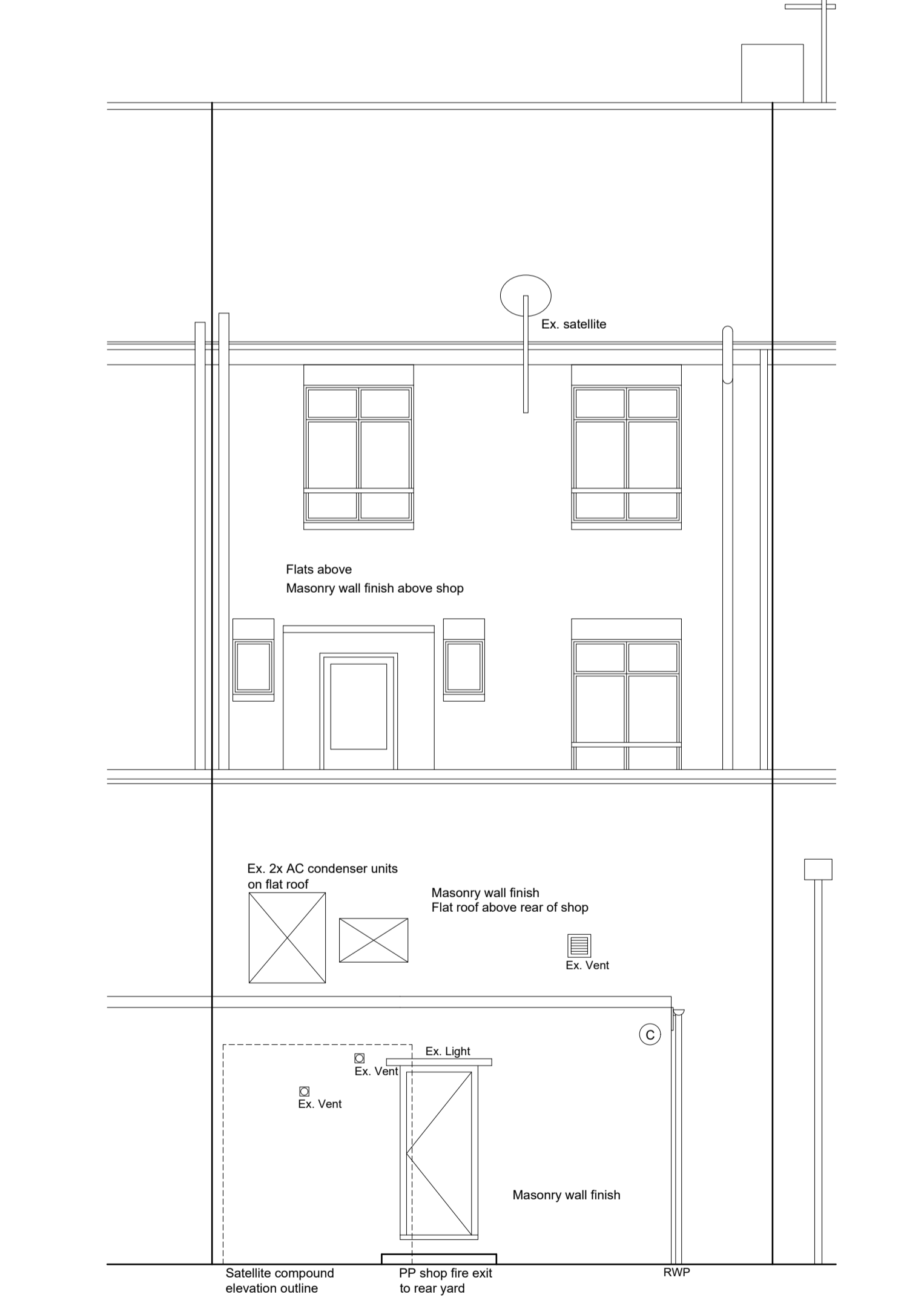
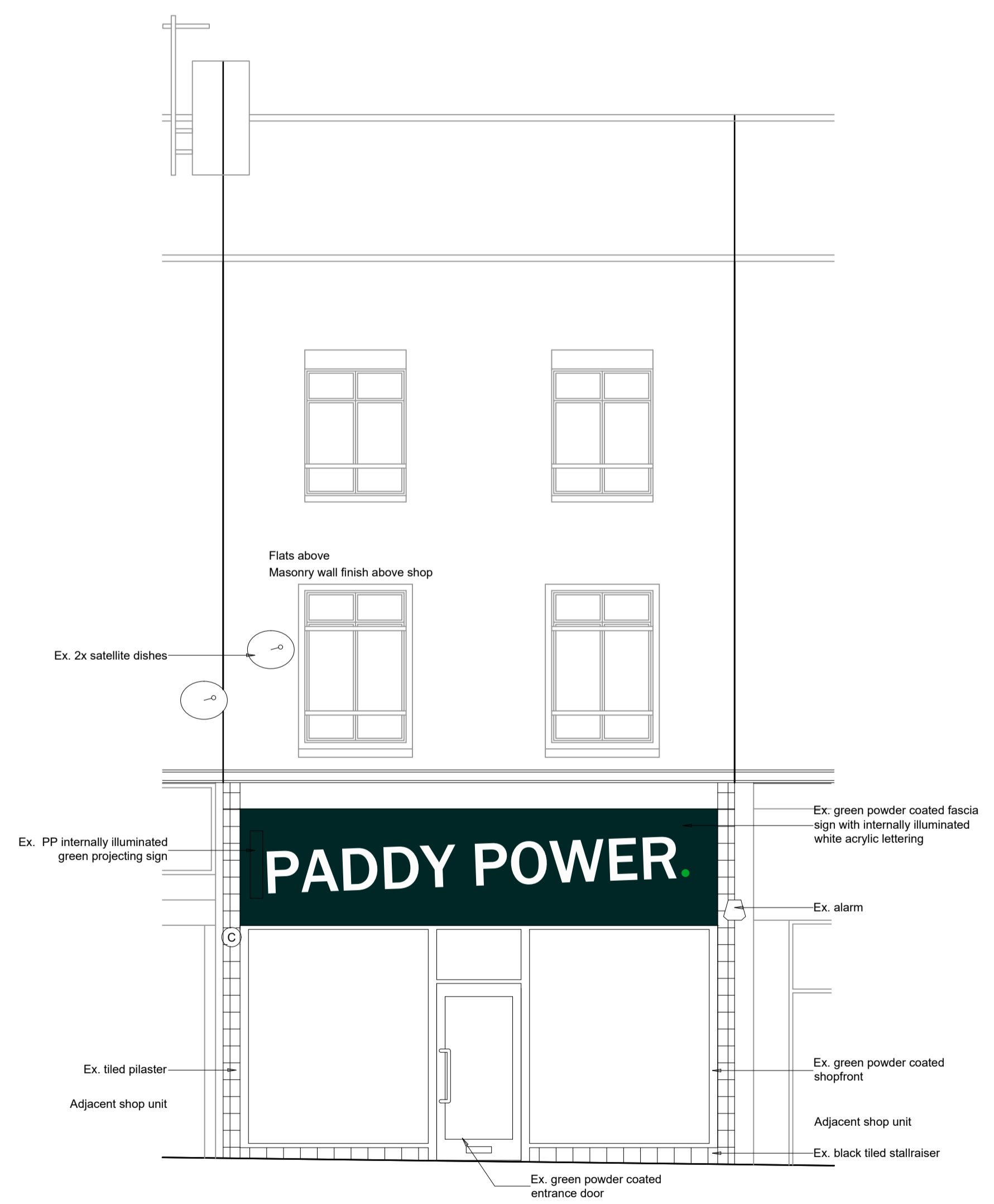
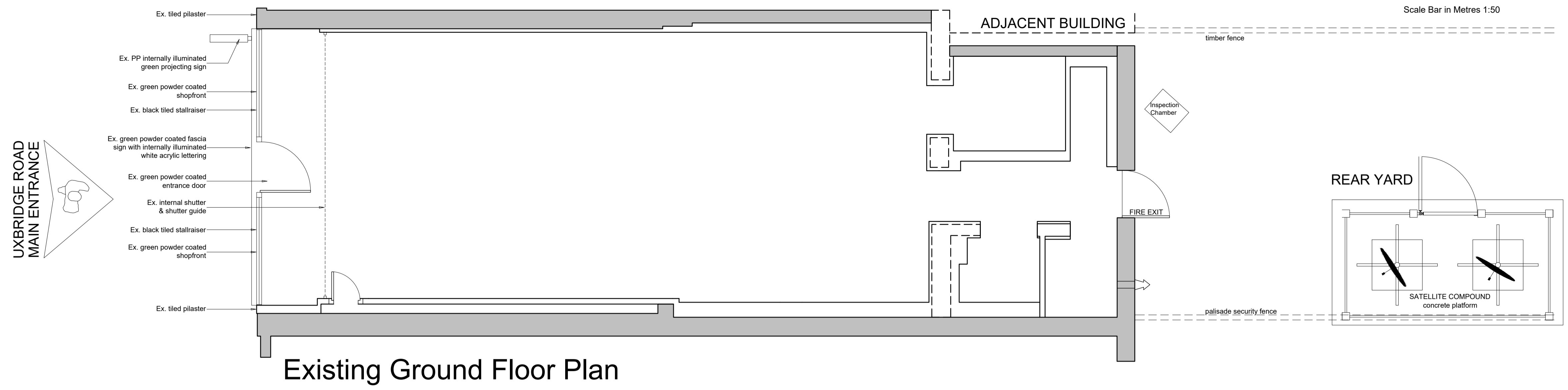

Existing Front Elevation - (UXBRIDGE ROAD) Existing Rear Elevation - (REAR YARD)

Notes:

| rev | date | description |
|-----|------|-------------|
| | | |
| | | |
| | | |

Rance Booth Smith Architects
Architecture 11 Victoria Road
Interiors Salford
Sustainability Shipley
Conservation BD18 3LA
T. 01274 587 327
www.rbsarchitects.co.uk



unit address
654 Uxbridge Rd, Hayes
London
UB4 0RY

drawing title
Existing Ground Floor Plan
Existing Elevations

| | | |
|----------|---------|---------|
| drawn by | checked | date |
| OC | BD/KTJ | 09-2024 |

scale
1:50 @ A1

| | |
|-------------|----------|
| drawing no. | revision |
| 002 | - |