

Existing Ground Floor Plan
Scale 1:100

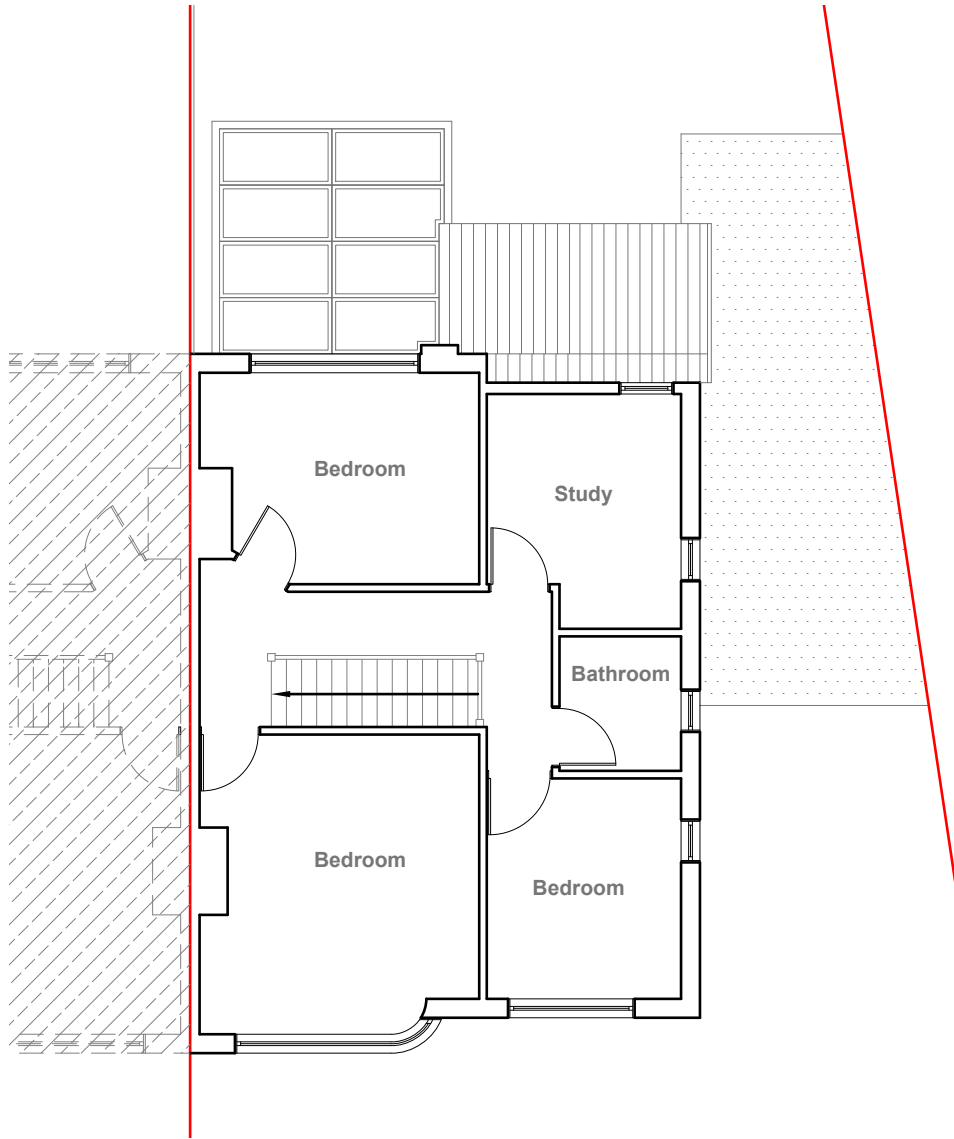

Existing First Floor Plan
Scale 1:100



GENERAL NOTES:
1. ALL DIMENSIONS ARE IN MILLIMETER.
2. VERIFY ALL DIMENSIONS AND CONDITIONS BEFORE BUILDING OR STARTING CONSTRUCTION. NOTIFY THE DESIGNER IMMEDIATELY OF ANY DISCREPANCY OR VARIATION.
3. ALL WORK TO COMPLY WITH CURRENT BUILDING REGULATIONS AND CODES OF PRACTICE

Title:

Existing Floor Plans

Site Address
23 Fairfield Avenue,
Ruislip.
HA4 7PG

Scale: 1:100 @A3
Date: 03/04/2023
Drawing No.:
2023/048 -01
Drawn By:
RO

Revision Date:

e:mail -
faluckpatel@yahoo.com
(M) +44 (0) 7871 466 254





Existing Front Elevation
Scale 1:100



Existing Side Elevation
Scale 1:100



Existing Rear Elevation
Scale 1:100



Existing Side Elevation
Scale 1:100



GENERAL NOTES:
1. ALL DIMENSIONS ARE IN MILLIMETER.
2. VERIFY ALL DIMENSIONS AND CONDITIONS BEFORE BUILDING OR STARTING CONSTRUCTION. NOTIFY THE DESIGNER IMMEDIATELY OF ANY DISCREPANCY OR VARIATION.
3. ALL WORK TO COMPLY WITH CURRENT BUILDING REGULATIONS AND CODES OF PRACTICE

Title:

Existing Elevations

Site Address
23 Fairfield Avenue,
Ruislip.
HA4 7PG

Scale: 1:100 @A3
Date: 03/04/2023
Drawing No.:
2023/048 -02
Drawn By:
RO

Revision Date:
e:mail -
faluckpatel@yahoo.com
(M) +44 (0) 7871 466 254



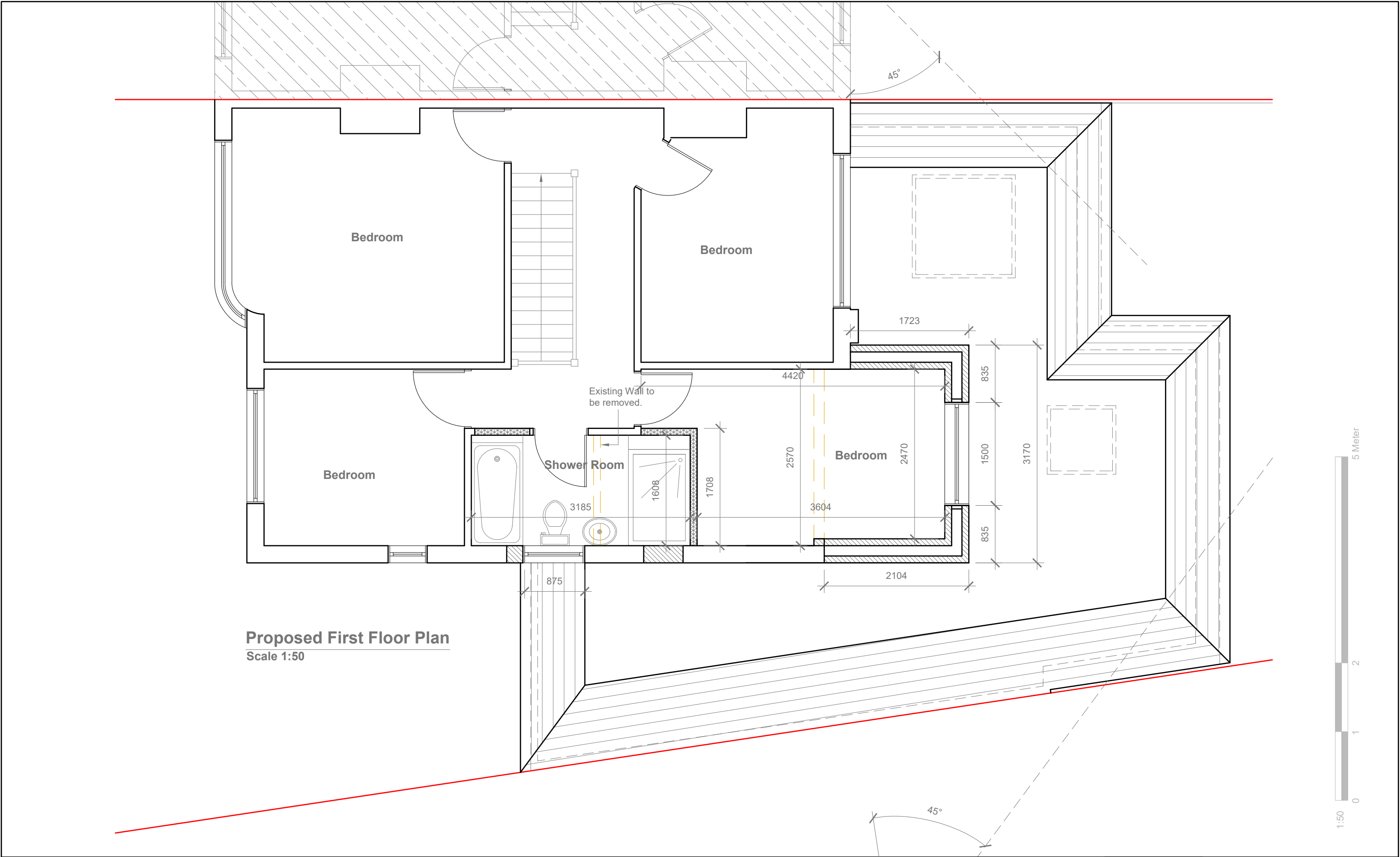

GENERAL NOTES:
1. ALL DIMENSIONS ARE IN MILLIMETER.
2. VERIFY ALL DIMENSIONS AND CONDITIONS BEFORE BUILDING OR STARTING CONSTRUCTION. NOTIFY THE DESIGNER IMMEDIATELY OF ANY DISCREPANCY OR VARIATION.
3. ALL WORK TO COMPLY WITH CURRENT BUILDING REGULATIONS AND CODES OF PRACTICE

Title:

Proposed First Floor Plan

Site Address
23 Fairfield Avenue,
Ruislip,
HA4 7PG

Scale: 1:50 @A3
Date: 03/04/2023
Drawing No.:
2023/048 -04
Drawn By:
RO

Revision Date:

e:mail -
faluckpatel@yahoo.com
(M) +44 (0) 7871 466 254

**Faluck
Patel**



Proposed Front Elevation
Scale 1:100

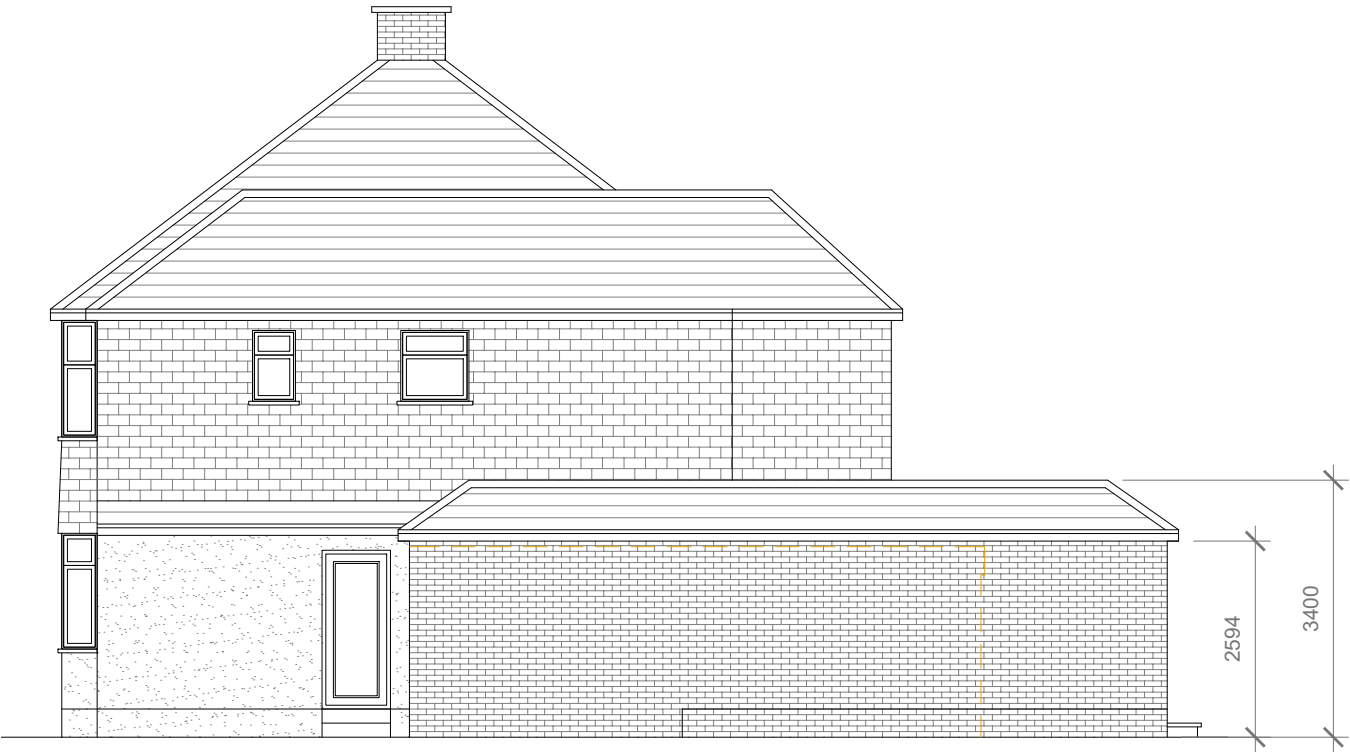

Proposed Side Elevation
Scale 1:100



Proposed Rear Elevation
Scale 1:100

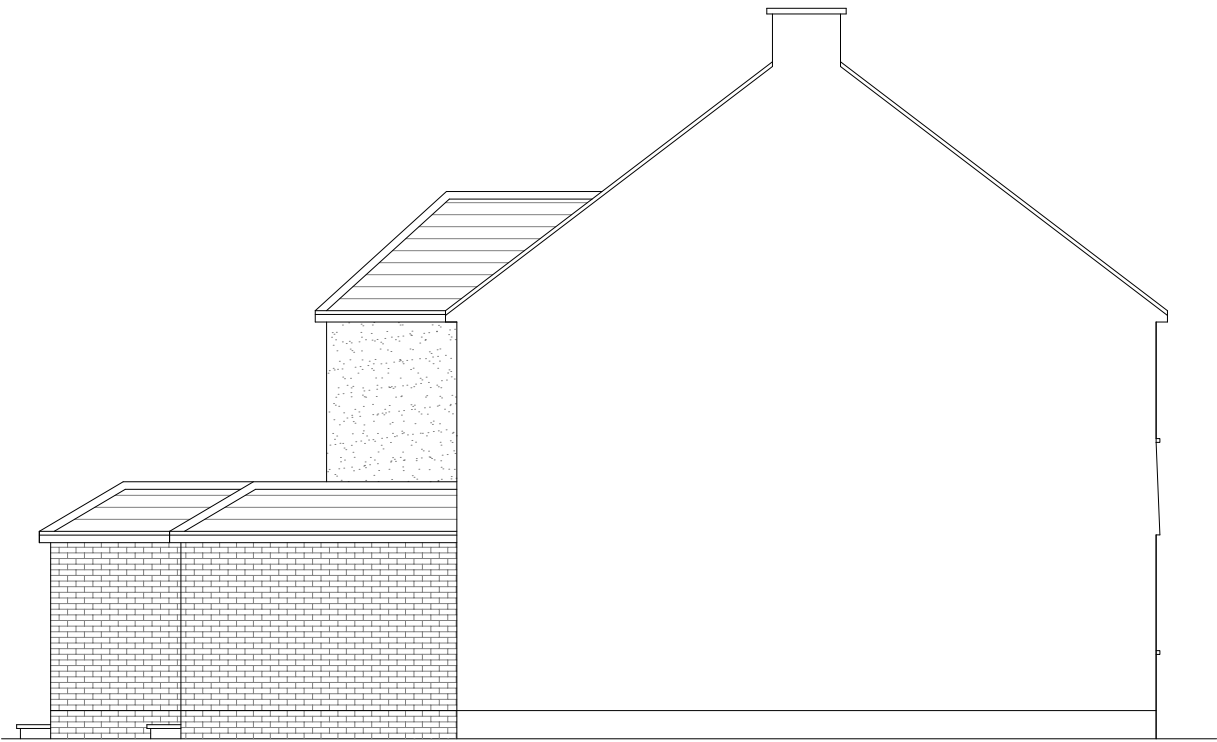

Proposed Side Elevation
Scale 1:100

Proposed External Finish
Materials to Match Existing
External Finish Materials

Proposed Flank Wall Window to
be Obscure Glazed and Non
Opening below 1.7m from FFL



GENERAL NOTES:
1. ALL DIMENSIONS ARE IN MILLIMETER.
2. VERIFY ALL DIMENSIONS AND CONDITIONS BEFORE BUILDING OR
STARTING CONSTRUCTION. NOTIFY THE DESIGNER IMMEDIATELY OF ANY
DISCREPANCY OR VARIATION.
3. ALL WORK TO COMPLY WITH CURRENT BUILDING REGULATIONS
AND CODES OF PRACTICE

Title:

Proposed Elevations

Site Address
23 Fairfield Avenue,
Ruislip.
HA4 7PG

Scale: 1:100 @A3
Date: 03/04/2023
Drawing No.:
2023/048 -05
Drawn By:
RO

Revision Date:
e:mail -
faluckpatel@yahoo.com
(M) +44 (0) 7871 466 254

