

Dimensions to be verified on site
DO NOT SCALE FROM THIS DRAWING.
Any areas indicated on this drawing are for guidance only.No responsibility is taken for their accuracy.

This drawing is the property of **Design Workshop Consultant Ltd** Copyright is reserved by them and the drawing is issued on the condition that it is not copied, reproduced, retained or disclosed to any unauthorized person, either wholly or in part without the consent in writing of **Design Workshop Consultant Ltd**

Site Address:

21, Hoppner Road,
Hayes
UB4 8PZ

Title:

Proposed Elevations

Scale: 1:100

Paper Size: A3

Rev	Date	Comments
A	19/09/22	Extension brought to 4.5 m

Drawn By:	JM
Job Ref:	22075
Date:	Sept 2022
Drawing No.	PL - 04 Rev A

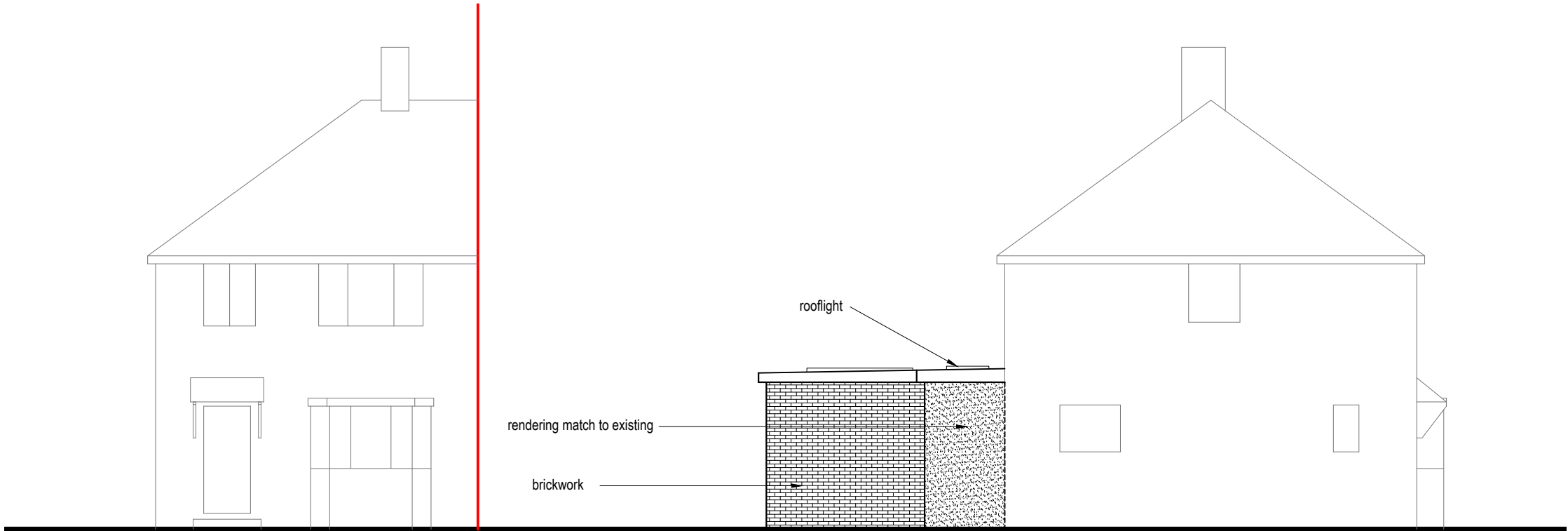

Front Elevation

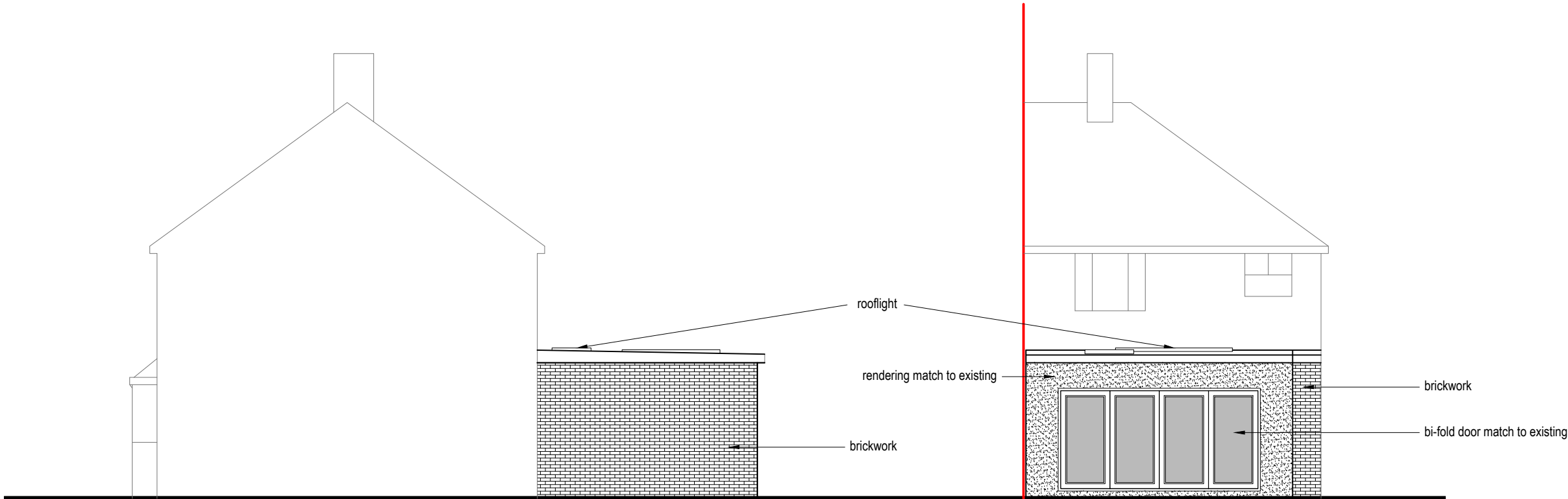

Side Elevation (neighbouring)



Rear Elevation

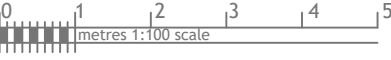

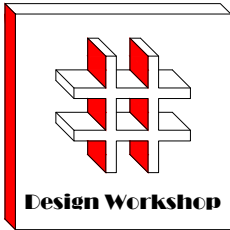

Dimensions to be verified on site
DO NOT SCALE FROM THIS DRAWING.
Any areas indicated on this drawing are for guidance only.No responsibility is taken for their accuracy.

This drawing is the property of **Design Workshop Consultant Ltd** Copyright is reserved by them and the drawing is issued on the condition that it is not copied, reproduced, retained or disclosed to any unauthorized person, either wholly or in part without the consent in writing of **Design Workshop Consultant Ltd**

Site Address:

21, Hoppner Road,
Hayes
UB4 8PZ

Title:

Existing Elevations

Scale: 1:100

Paper Size: A3

Rev	Date	Comments
-----	------	----------

Drawn By:	JM
Job Ref:	22075
Date:	July 2022
Drawing No.	PL - 03

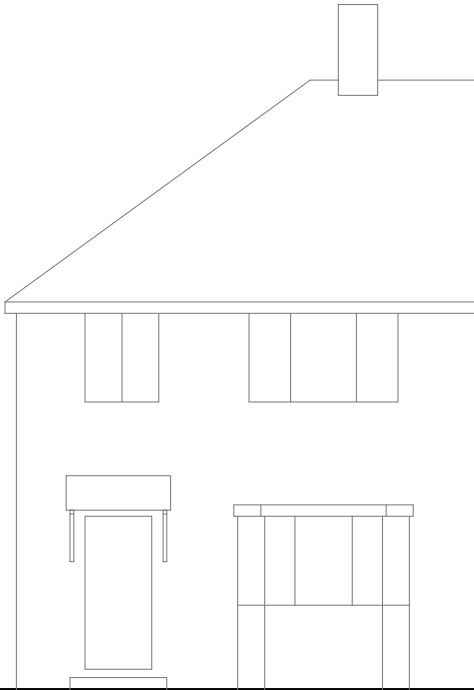

Front Elevation

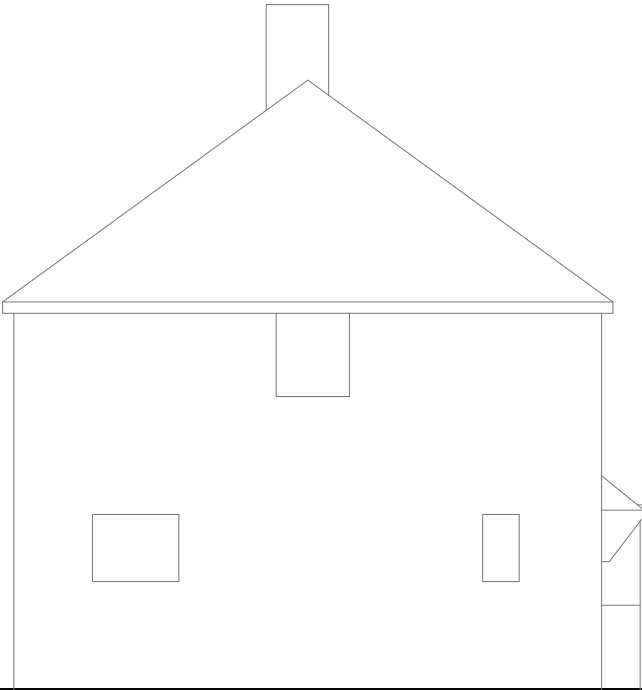

Side Elevation

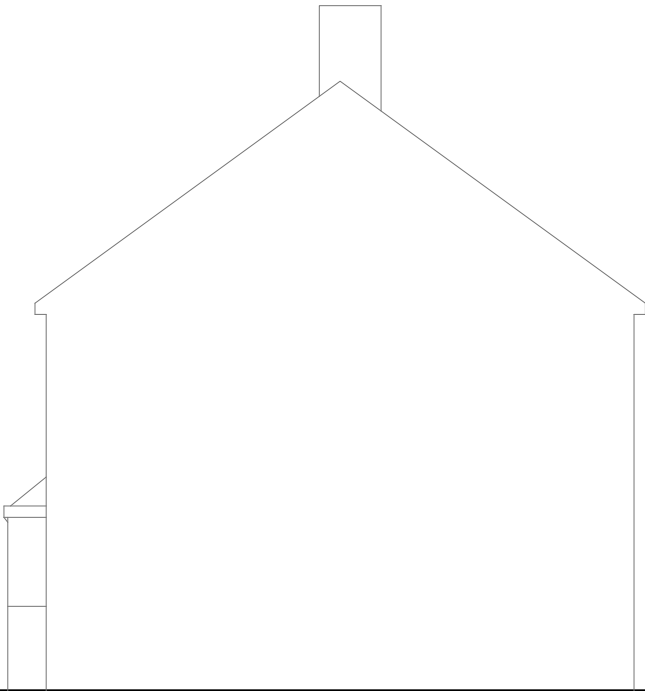

Side Elevation (neighbouring)

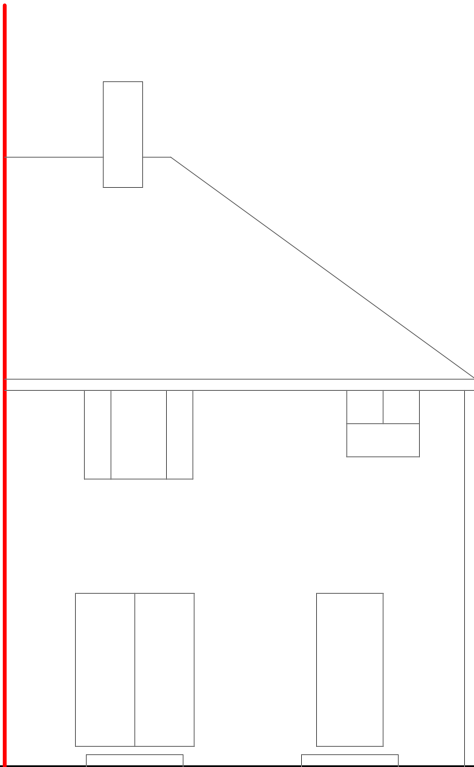
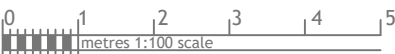

Rear Elevation

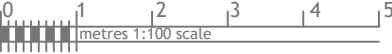

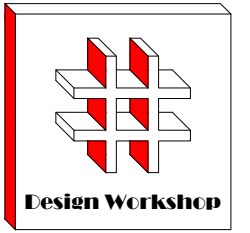

Dimensions to be verified on site
DO NOT SCALE FROM THIS DRAWING.
Any areas indicated on this drawing are for guidance
only.No responsibility is taken for their accuracy.

This drawing is the property of **Design Workshop
Consultant Ltd** Copyright is reserved by them and
the drawing is issued on the condition that it is not
copied, reproduced, retained or disclosed to any
unauthorized person, either wholly or in part without
the consent in writing of **Design Workshop
Consultant Ltd**

Site Address:

21, Hoppner Road,
Hayes
UB4 8PZ

Title:

Existing & Proposed Ground Floor
Plans

Scale: 1:100, 1:50

Paper Size: A3

Rev	Date	Comments
A	19/09/22	Extension brought to 4.5 m

Drawn By:	JM
Job Ref:	22075
Date:	Sept 2022
Drawing No.	PL - 02 Rev A

Existing Ground Floor Plan

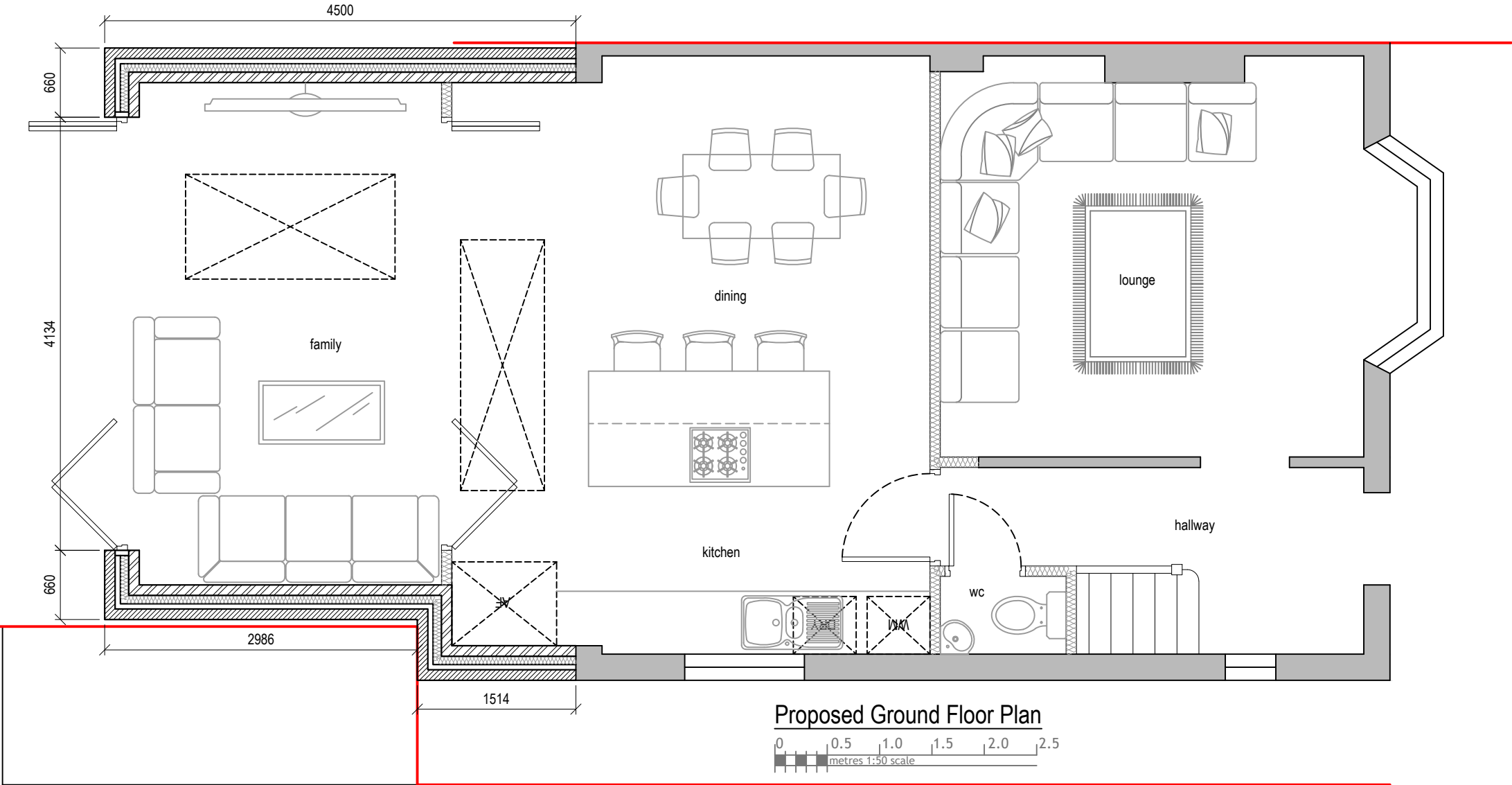

Proposed Extension



Block Plan



Site Location

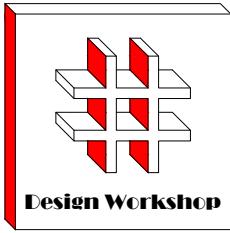
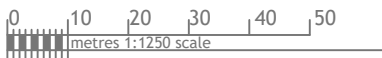

Dimensions to be verified on site
DO NOT SCALE FROM THIS DRAWING.
Any areas indicated on this drawing are for guidance only. No responsibility is taken for their accuracy.

This drawing is the property of **Design Workshop Consultant Ltd**. Copyright is reserved by them and the drawing is issued on the condition that it is not copied, reproduced, retained or disclosed to any unauthorized person, either wholly or in part without the consent in writing of **Design Workshop Consultant Ltd**.

Site Address:

21, Hoppner Road,
Hayes
UB4 8PZ

Title:

Block and Location
Plans

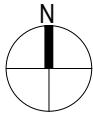

Scale: 1:500, 1:1250

Paper Size: A3

Rev	Date	Comments
A	19/09/22	Extension brought to 4.5 m

Drawn By: JM
Job Ref: 22075
Date: Sept 2022
Drawing No. PL - 01 Rev A