

NOTE: Report all errors and omissions to the Architect. All dimensions to be checked on site before fabrication.

Contractors must verify all dimensions on site before setting out, commencing work, or making any shop drawings.

- All dimensions must be checked on site
- All setting out to be checked on site
- All levels must be checked on site and their datum confirmed
- This drawing must be read in conjunction with the relevant specification clauses
- This drawing must not be used for land transfer purposes

STRUCTURAL ENGINEER:

All foundations, floor structure, masonry walls, steelworks, lintels & roofs to Structural Engineer's design & specification. S/Eng to advise upon additional loadings to existing floors and to design infill masonry walls/ foundations to the existing property.

This drawing is to be read in conjunction with all other consultant drawings & specifications.



All work to be carried out by competent personnel only with appropriate training & wearing appropriate personal protective equipment (PPE). All manual handling to be carried out in accordance with HSE guidance document 'Manual Handling at Work' with **maximum** 20kg & 15kg for men & women respectively. All high risk elements to be identified by the contractor/ sub-contractor and to have method statements in place and agreed with the main contractor prior to undertaking any site works.

T2	TENDER ISSUE	MAS	22/06/2025	MAS
T1	Information Issue	MAS	30/01/2025	MAS
Revision	Description	Drawn	Date	Checked

Client's Name

JP&S Investment Limited

Job Title
152-154 Uxbridge Road, Hayes

Drawing Title
Typical Window to Glazed Brick Jamb Detail

Scale
As indicated @A3

Job No
1211

Drawing No
WD-803

Status
TENDER INFORMATION

Rev
T2



Arena Business Centre
Abbey House
282 Farnborough Road
Farnborough
Hampshire
GU14 7NA

T| +44 (0)1276 402 433
M| +44 (0)777 208 3303
E| mike@ms4architects.co.uk

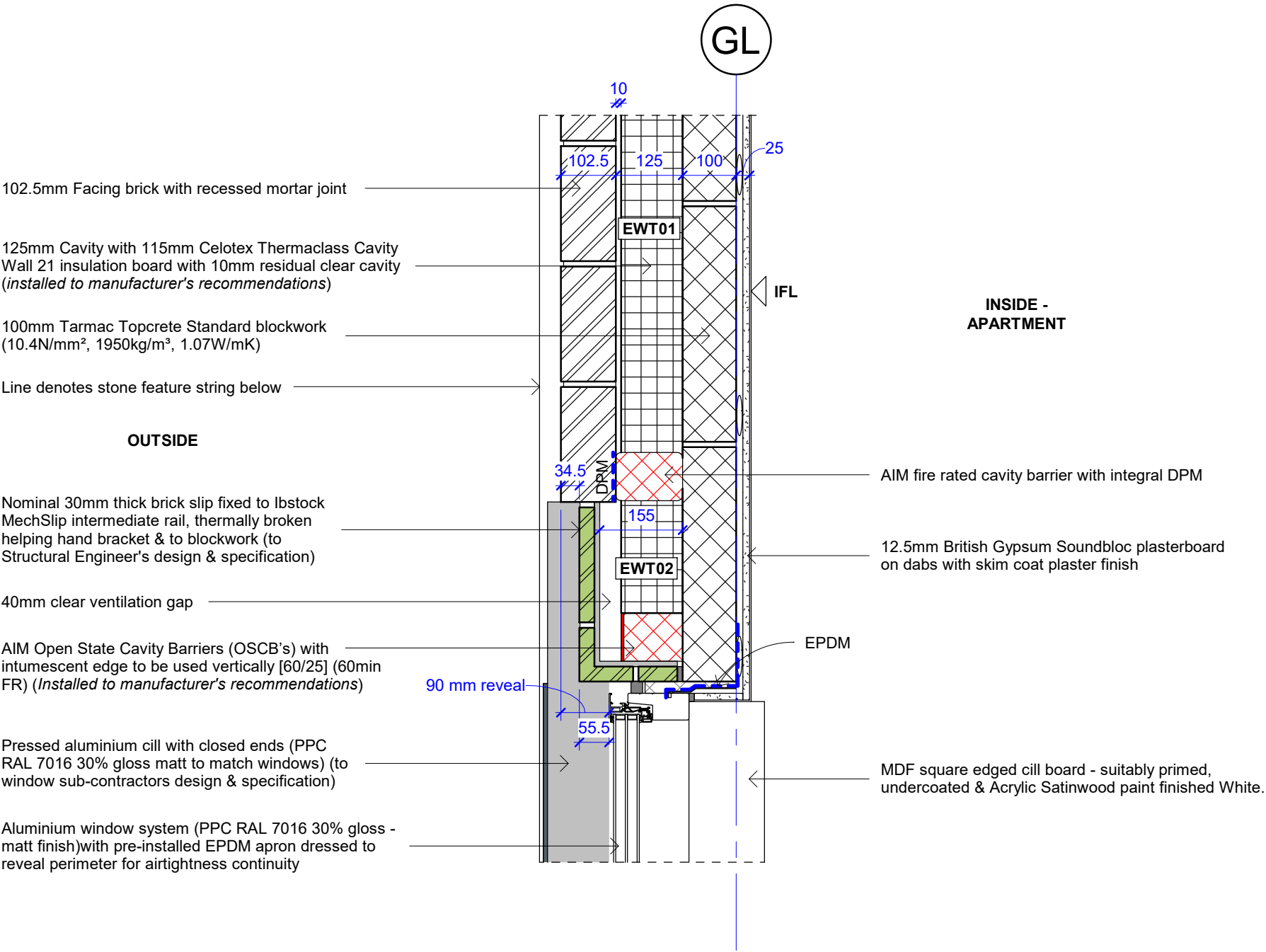

SCALE : 1 to 10

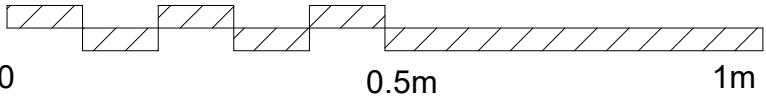

Note: This maybe a reduced sized print, check scales below