

ROOF EXTENSION VOLUME			
PROPOSED HIP TO GABLE EXTENSION	$4.48(w) \times 8.96(lg) \times 3.38(h)$	$= 22.61 M3$	
	6		
PROPOSED REAR DORMER EXTENSION	$5.56(w) \times 2.90(lg) \times 2.15(h)$	$= 17.33 M3$	
	2		
TOTAL ROOF EXTENSION		$= 39.94 M3$	

IMPORTANT NOTE:  
ALL DIMENSIONS TO BE CHECKED AND CONFIRMED ON SITE. TOTAL ROOF EXTENSIONS MUST NOT EXCEED 40 CUBIC METRES MEASURED EXTERNALLY. HEIGHT MUST NOT EXCEED HEIGHT OF ORIGINAL MAIN ROOF RIDGE. ALL WORK MUST BE CONTAINED WITHIN THE SITE BOUNDARIES

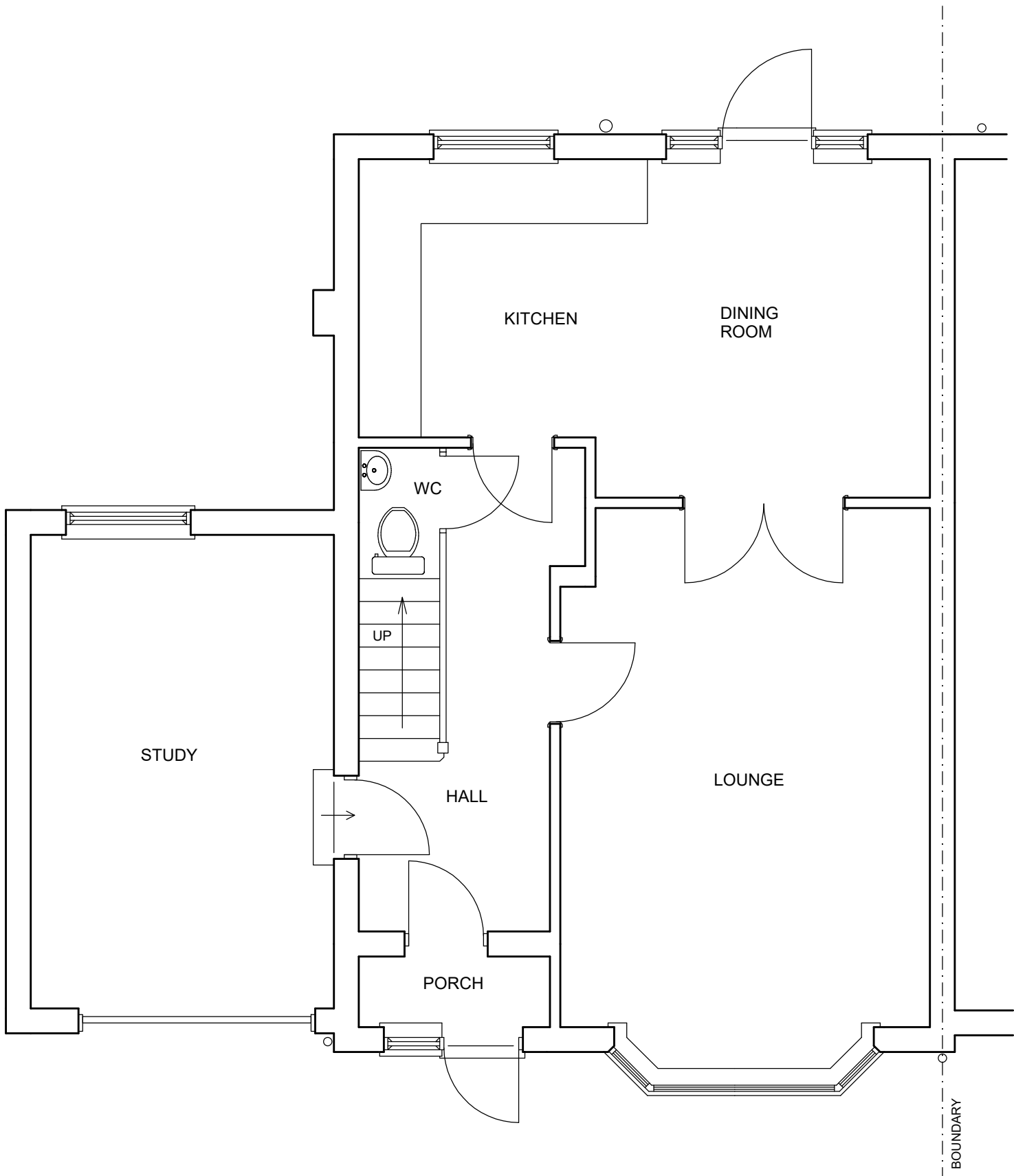

EXISTING GROUND FLOOR PLAN

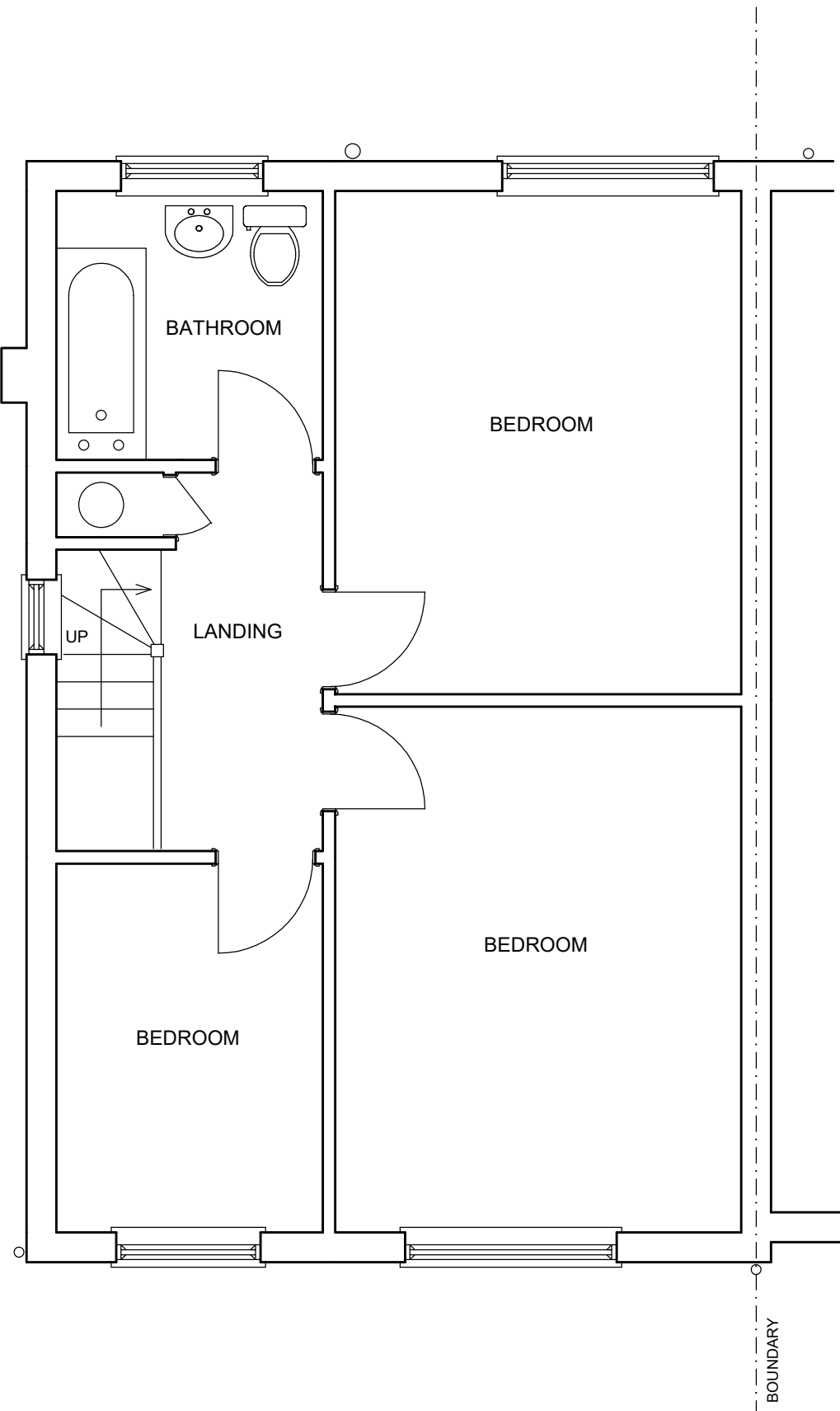

EXISTING FIRST FLOOR PLAN

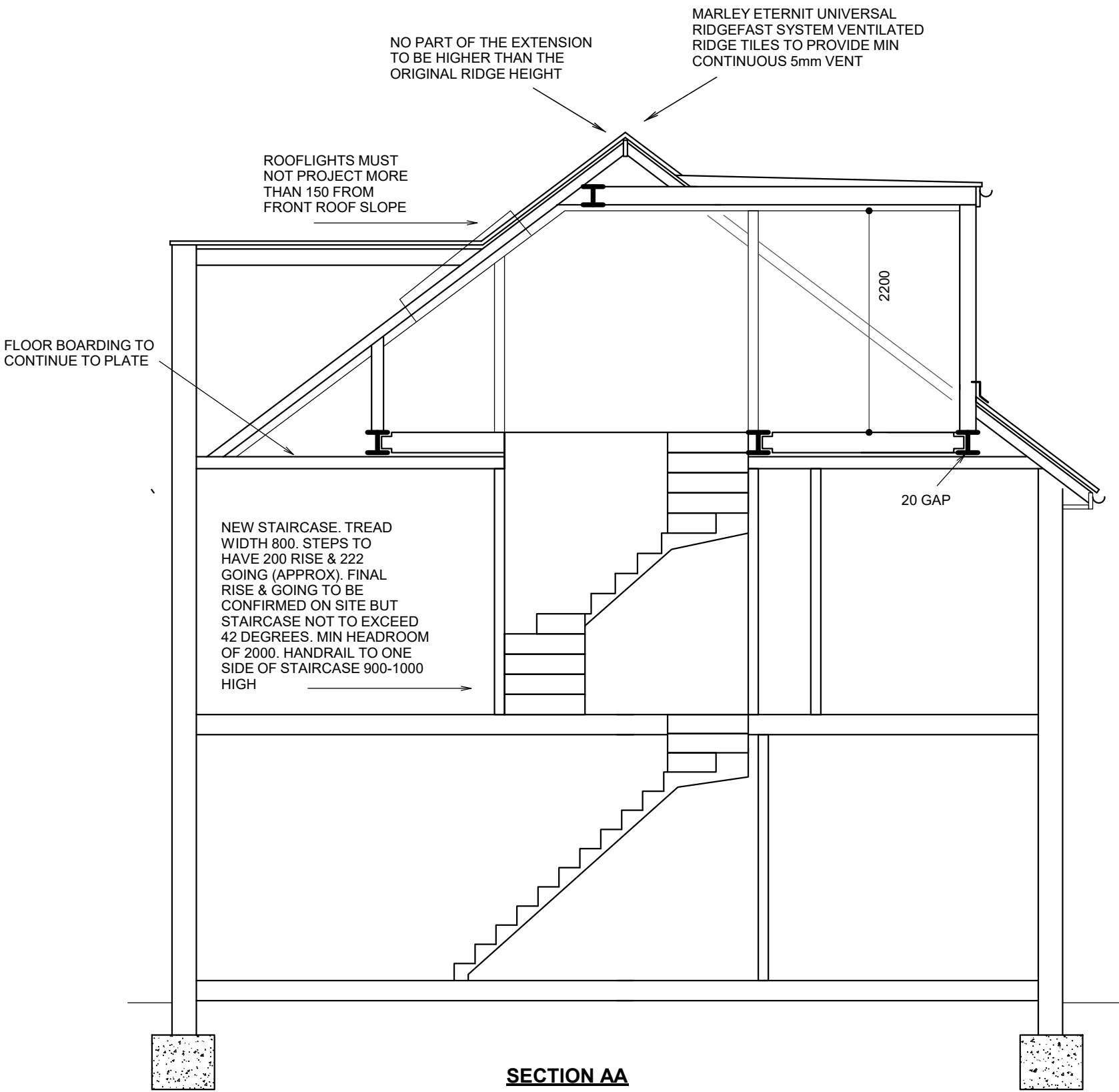

SECTION AA

120 WEST END ROAD RUISLIP MIDDX HA4 6DS

LOFT CONVERSION

SCALE 1:50 / 1:100 @ A1

JULY 2021

10.00 METRES @ 1:100

5.00 METRES @ 1:50

JAMES RUSH ASSOCIATES LTD

54 JOINERS LANE CHALFONT ST PETER  
BUCKINGHAMSHIRE SL9 0AT TEL: 01923 775 761  
EMAIL: jamesrush@hotmail.com

© COPYRIGHT JAMES RUSH ASSOCIATES LTD

DRG No. 2256.1

BOUNDARIES ESTIMATED AND TO BE CONFIRMED ON SITE. ALL NEW WORKS TO BE CONTAINED WITHIN TRUE BOUNDARIES UNLESS STATED OTHERWISE ON PLAN.  
ALL NEW WORK TO COMPLY WITH CURRENT BUILDING REGULATIONS  
DIMENSIONS IN MILLIMETRES AND TO BE CONFIRMED ON SITE  
ALL STEEL DIMENSIONS TO BE CONFIRMED ON SITE AND NOT BE TAKEN FROM STRUCTURAL CALCULATIONS  
ALL DRAINS & TREES ARE ESTIMATED AND ARE TO BE CHECKED & CONFIRMED ON SITE BEFORE ANY WORK COMMENCES  
CLIENT TO SERVE PARTY WALL ACT NOTICE BEFORE WORK COMMENCES  
ALL WORK TO BE CARRIED OUT & SUPERVISED BY COMPETENT OPERATIVES  
DUE TO SURVEY LIMITATIONS EXISTING JOIST SPANS ASSUMED UNTIL CONFIRMED ON SITE. ALL WALLS & PARTITIONS TO BE CONSIDERED LOADBEARING UNTIL OPENED UP ON SITE AND CHECKED BY COMPETENT PERSON TO CONFIRM OTHERWISE. MUST BE CONFIRMED BEFORE ANY WORK COMMENCES  
IF STRUCTURAL ENGINEERS DESIGN RELATING TO STRUCTURAL ELEMENTS CONTRADICTS ARCHITECTURAL DRAWINGS SPEC - ENGINEERS DESIGN PREVAILS  
THIS DRAWING IS FOR PLANNING & BUILDING REGULATION APPLICATION PURPOSES ONLY. BUILDER/CLIENT TO APPOINT CDM CONSULTANT TO ENSURE WORKS COMPLY WITH CDM REGULATIONS BEFORE WORK COMMENCES  
SINCE WE HAVE NO ACCESS TO THE DEEDS OF THE PROPERTY IT IS THE RESPONSIBILITY OF THE CLIENT TO ENSURE THAT THE WORKS DO NOT CONTRAVENE ANY RESTRICTIVE COVENANTS CONTAINED IN THE DEEDS