

GROSS INTERNAL
FLOOR AREA
30.50sq.m.

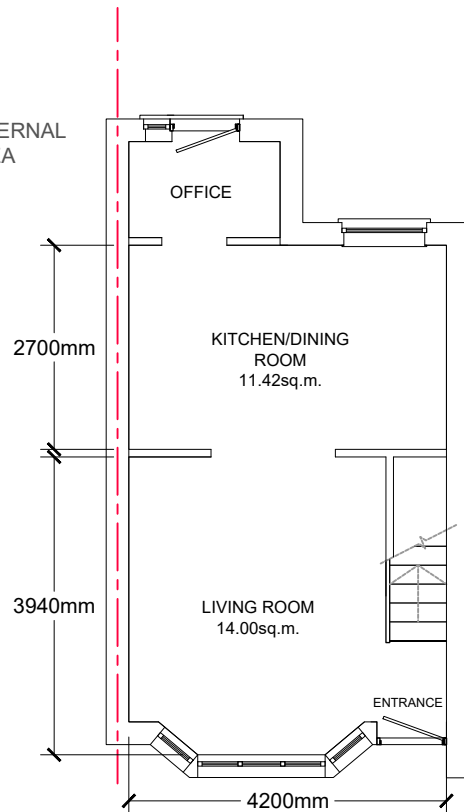

Ground
Floor

GROSS INTERNAL
FLOOR AREA
28.31sq.m.

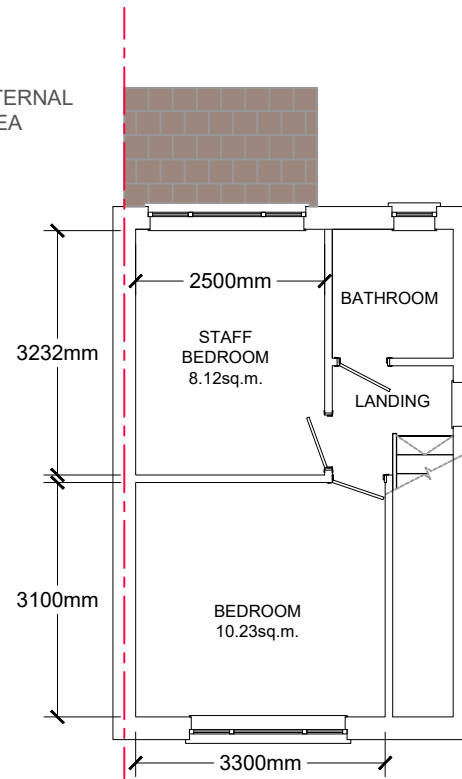

First
Floor

0m 1m 5m
Scale

NOTES:
Plan is for planning application
submission and must not be used
for construction

There are no internal or external
structural changes proposed

Floor Plans - Proposed

Project: 11 Repton Avenue, Hayes
Middlesex UB3 4AF
Client: Siyan Care Limited
Number: TI-SC001-004
Scale: 1:100 @A4
Date: 7 Nov. 2025

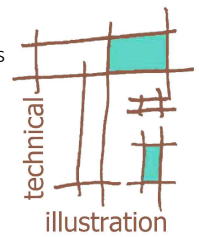

Technical Illustration

Contact: Gillian at gepakeman@gmail.com or telephone 07379019667