

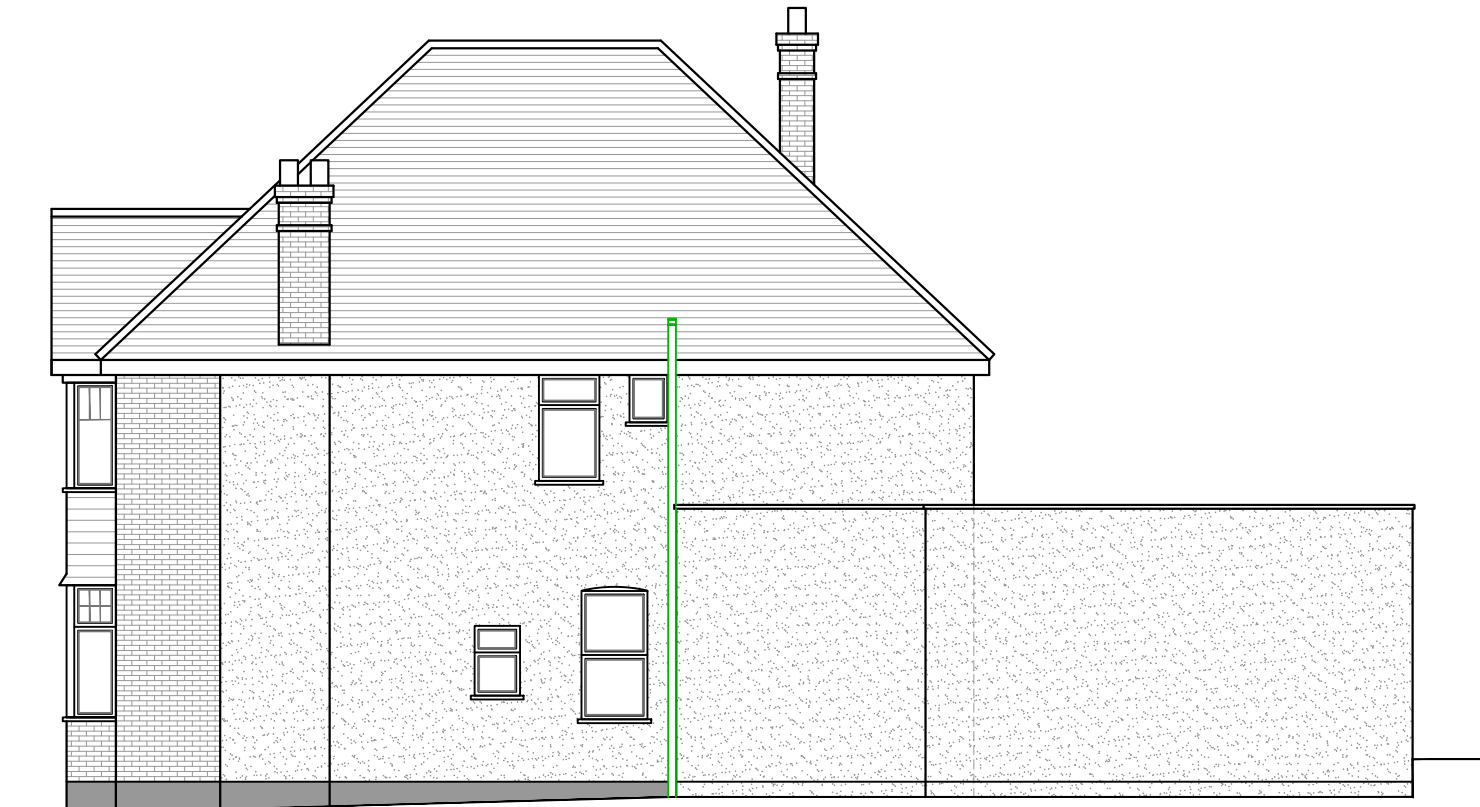

EXISTING FRONT ELEVATION



EXISTING SIDE ELEVATION



EXISTING REAR ELEVATION



EXISTING SIDE ELEVATION

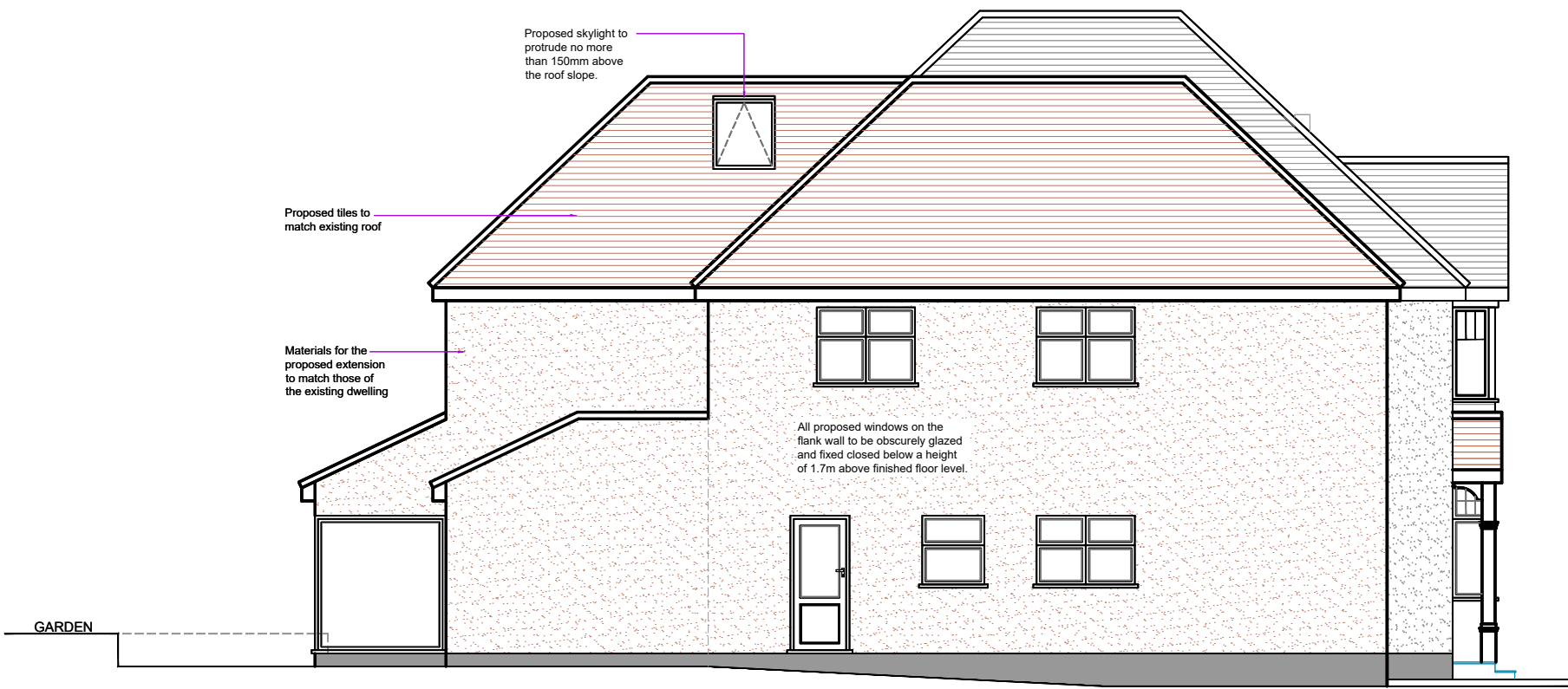

PROPOSED SIDE ELEVATION



PROPOSED FRONT ELEVATION

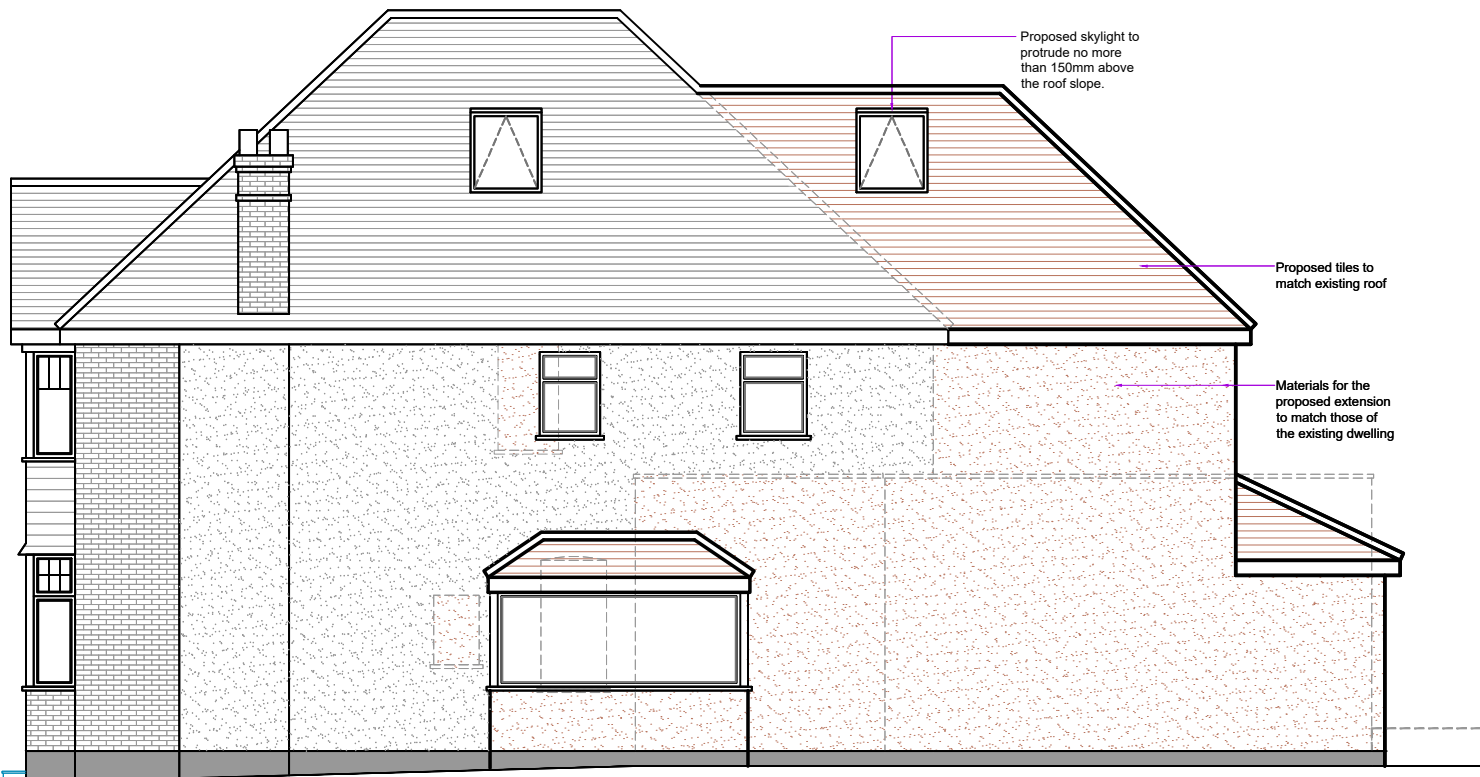

PROPOSED SIDE ELEVATION

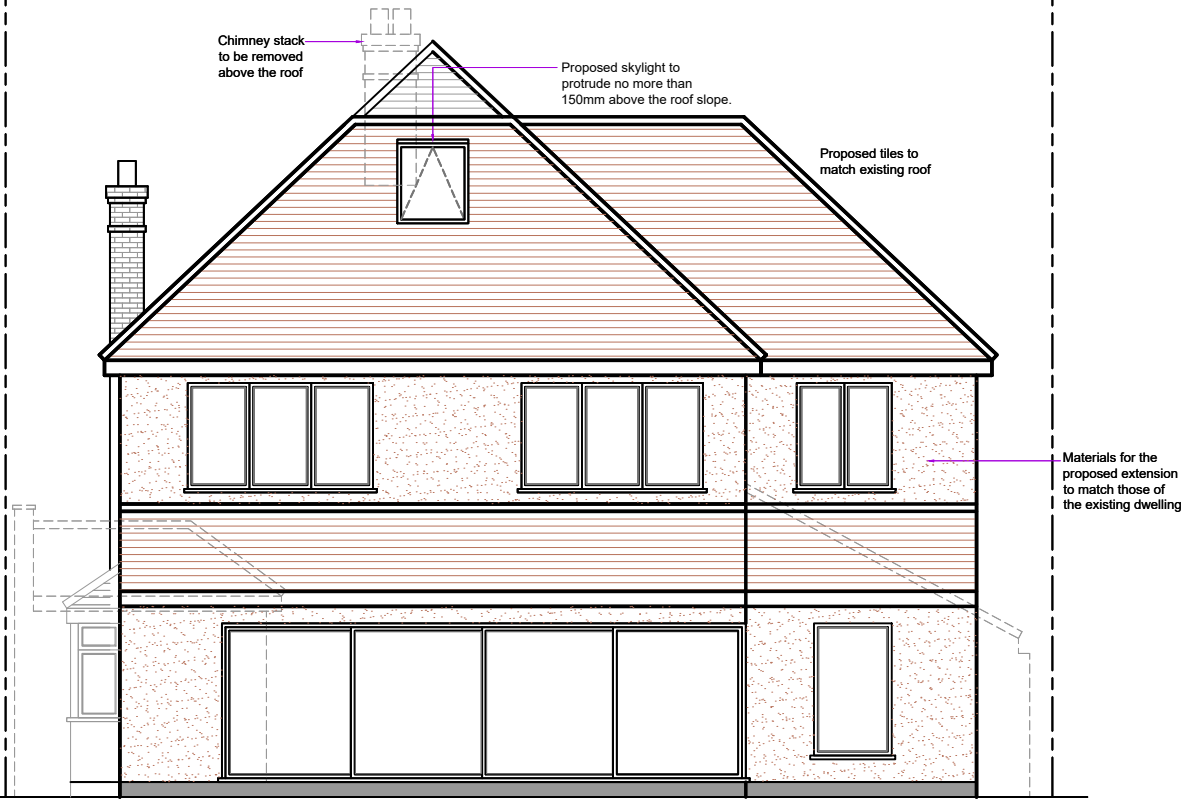

PROPOSED REAR ELEVATION

**IMPORTANT NOTE**  
The specification is to be read in conjunction with the plans/section details, and other associated Structural details as may be provided.  
All work is to be carried out to the Local Authority Planning and Building Regulations Approval, and the Codes of Practice and British Standards as necessary. All dimensions, levels, sizes, positions and locations of particulars as indicated on drawings are to be verified by the appointed Contractor on site prior to engaging in works. Any discrepancies must be reported to the Architect/Surveyor/Engineer or responsible person/s immediately.  
The Contractor is responsible for ensuring compliance with the CDM Regulations, and appropriate Health & Safety on site precautions.  
The Client/Building Owner must obtain any necessary PARTY WALL AGREEMENTS, prior to engaging in the works on site.

Rev.	Date	Comment
A	03.06.2025	First floor rear extension roof height reduced

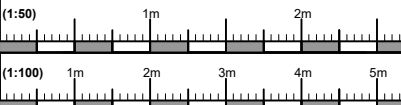

Copyright ©  
**kdb**  
building designs  
Chartered Architectural Technologist  
020 3875 2000  
plans@kdbdesigns.co.uk  
www.kdbdesigns.co.uk

Client: MR N BATHIA  
Site Address: 33 KEWFERRY ROAD  
NORTHWOOD  
HA6 2PE  
Project Title: TWO STOREY SIDE, REAR  
EXTENSION, LOFT  
CONVERSION AND  
INTERNAL ALTERATIONS

Status: PLANNING  
Drawn: JS  
Checked: KB  
Date: 03.01.2025  
Scale: 1:100 @ A2

Drawing Title:  
EXISTING AND PROPOSED  
ELEVATIONS

Job No: KEWR33  
Drawing No: PL- A- 03  
Rev: A