

B
Drg JG10-007

A

Existing window to be removed and wall opened up into new extension. Lintel to remain



EXISTING REAR ELEVATION
1:50 @ A1

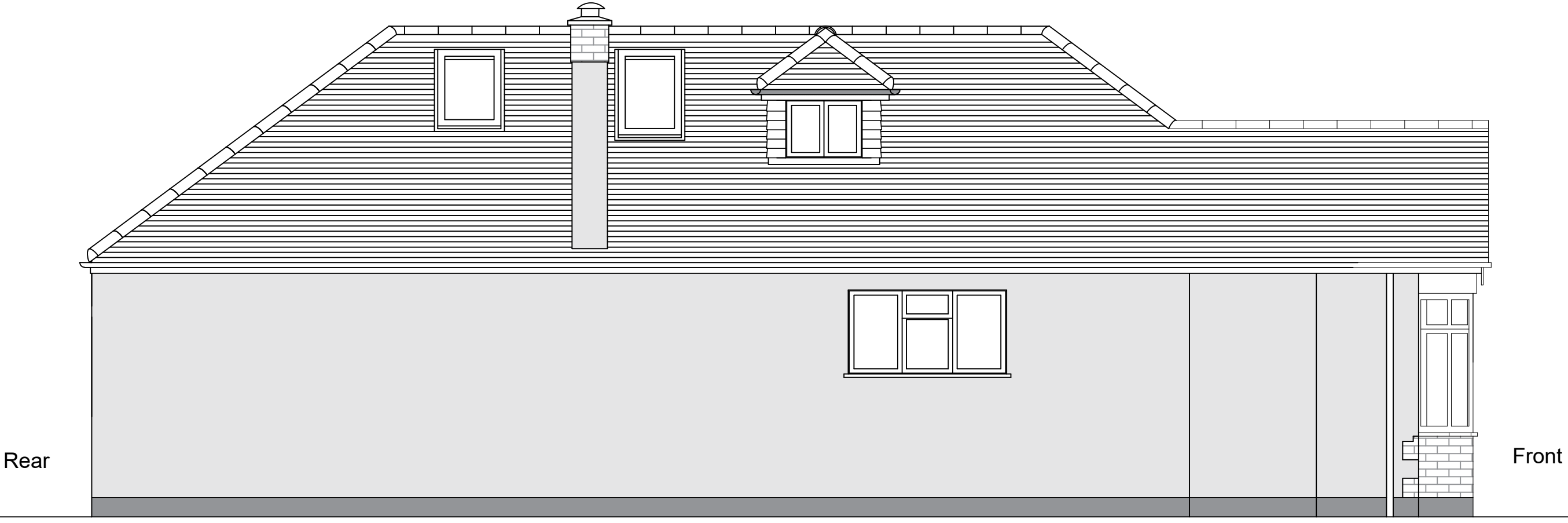

EXISTING SIDE ELEVATION A-A
GARAGE OMITTED FOR CLARITY
1:50 @ A1

1800mm wide new window to client specification. Window provided with Trickle vents to provide background ventilation. Catnic lintel over.

New rendered wall to match existing colour and texture.



PROPOSED REAR ELEVATION
1:50 @ A1

Rear

New rendered wall to match existing colour and texture.



Half glazed door to client specification. However, U-value to new doors should not be greater than 1.6W/m² K and 1.8W/m² K respectively. New doors to have background ventilators (trickle vents). Catnic lintel over.

PROPOSED SIDE ELEVATION A-A
GARAGE OMITTED FOR CLARITY
1:50 @ A1

NOTES

1. For General notes see drawing number JG15-001
2. This drawing is to be read in conjunction with drawing numbers JG15-004 through to JG15-006.

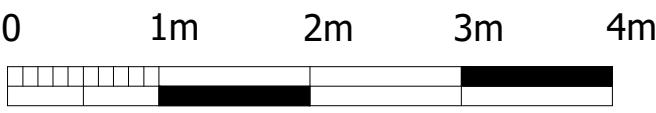

Scale bar 1 : 50

0	28/07/2023	ISSUED FOR APPROVAL	0	JG	
REV	DATE	DESCRIPTION	STATUS	DRN	CHD

CLIENT
MR COLIN MASON

SITE
42 DERWENT AVENUE
ICKENHAM
UXBRIDGE
UB10 8HL

DRG. TITLE
SINGLE STOREY REAR EXTENSION
EXISTING AND PROPOSED ELEVATIONS
SHEET 1

John Galvin Services

STATUS
ISSUED FOR APPROVAL

PROJECT NO.	JG15	DRAWN	JG
DATE	28/07/2023	CHECKED	

DRG. NO.	JG15-003	REV.	0
----------	----------	------	---