

Ground floor plan

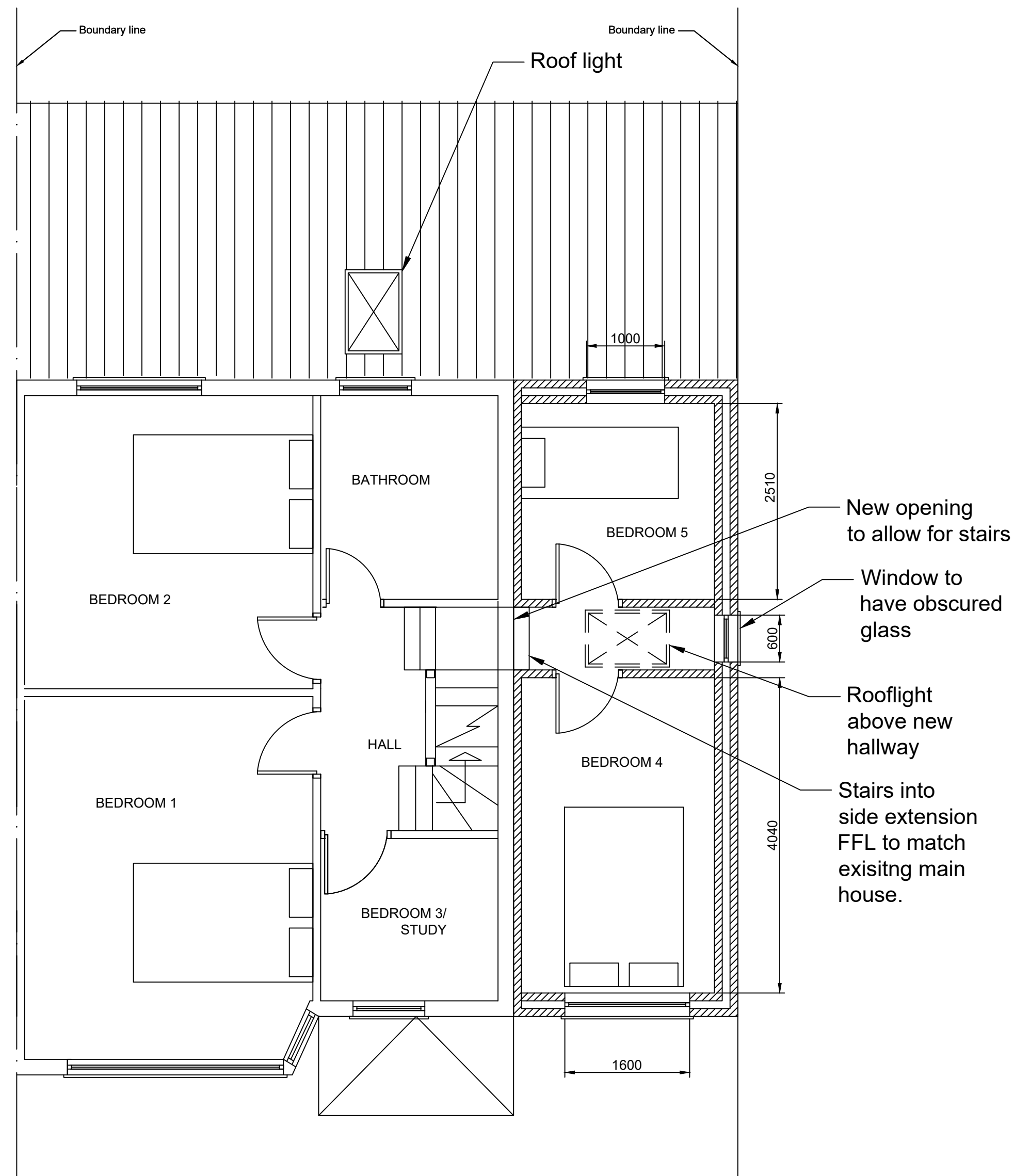

First floor plan

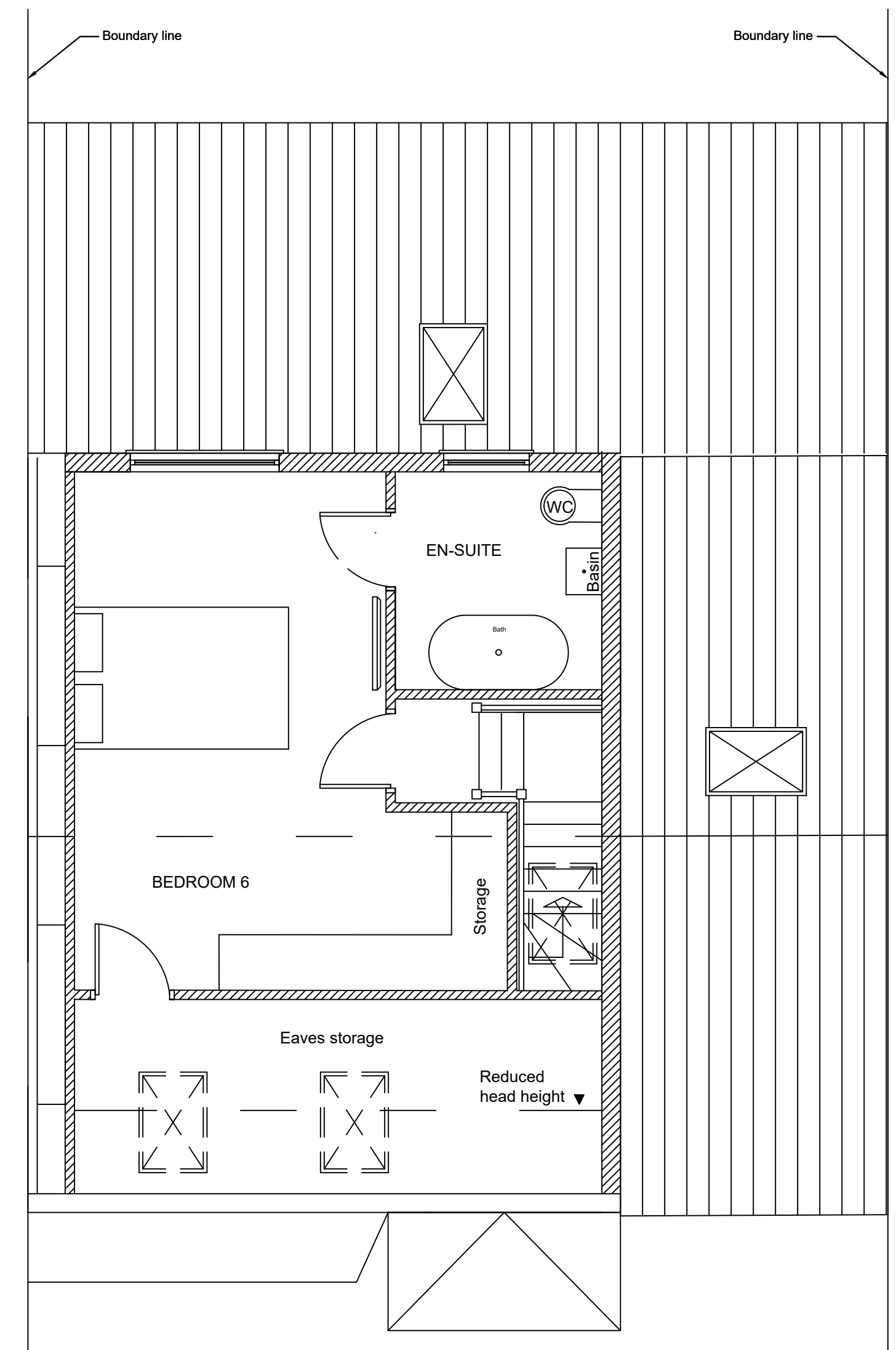

Second floor plan

Notes:

All dimensions should be checked with a site survey.

Drawings are subject to statutory authority approval and are to be used for the purpose of planning.

Structural calculations and drawings to be supplied by a structural engineer.

Building materials to be in keeping with the existing property.

Windows, doors to match existing.

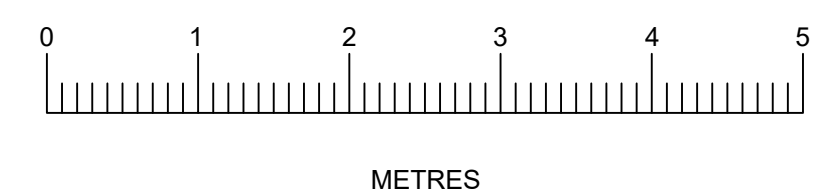

Client :
Mr Sarbjeet Shina
3 Acacia Avenue
RUISLIP
MIDDLESEX
HA48RQ

Drawing Title:
PROPOSED PLANS
SCALE: 1:50 @ A1
Drawn by: ML
Drawing no: 201
Date: Dec 2024