

Notes:

All dimensions should be checked with a site survey.

Drawings are subject to statutory authority approval and are to be used for the purpose of planning.

Structural calculations and drawings to be supplied by a structural engineer.

Building materials to be in keeping with the existing property.

Windows, doors to match existing.

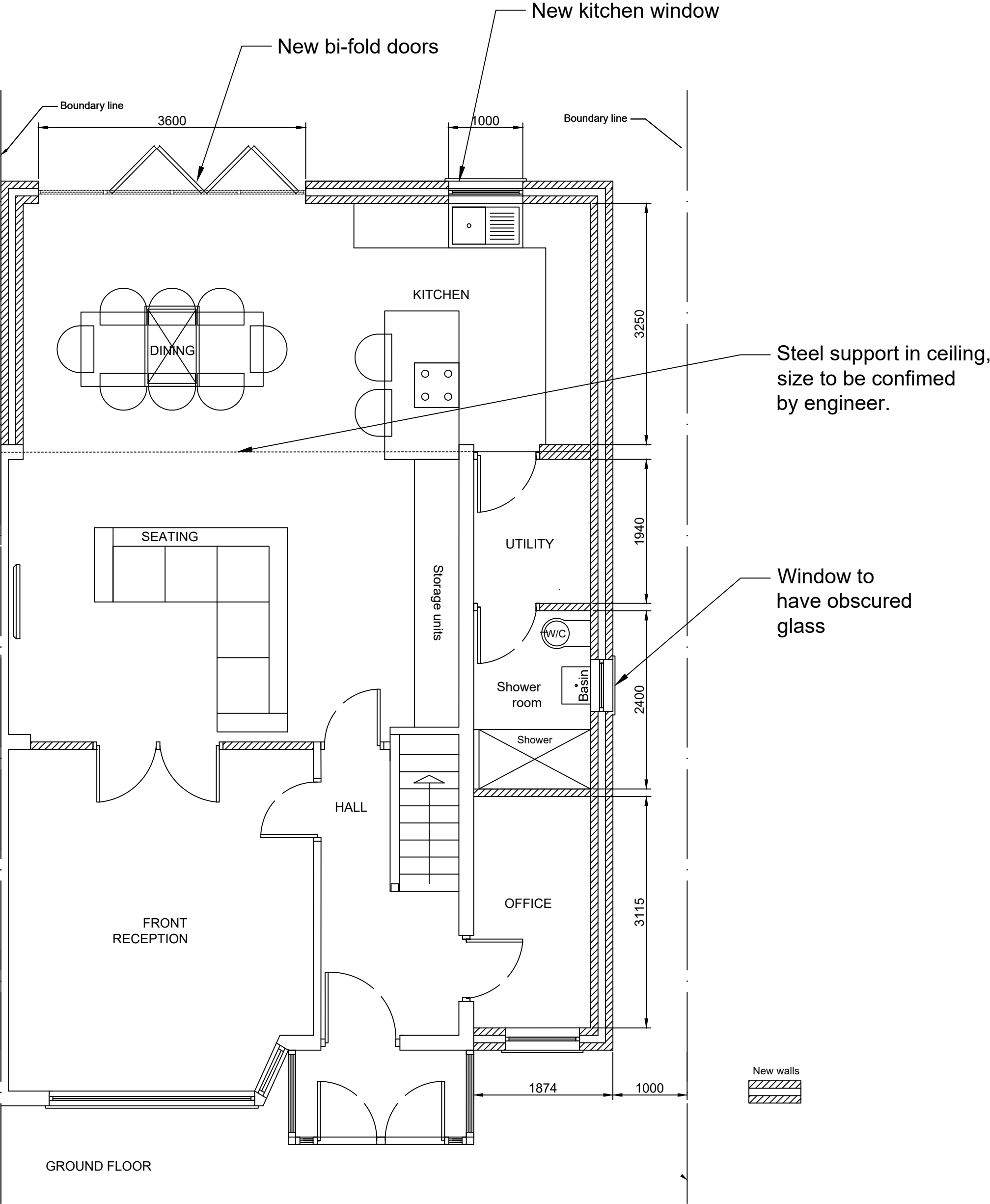

Ground floor plan

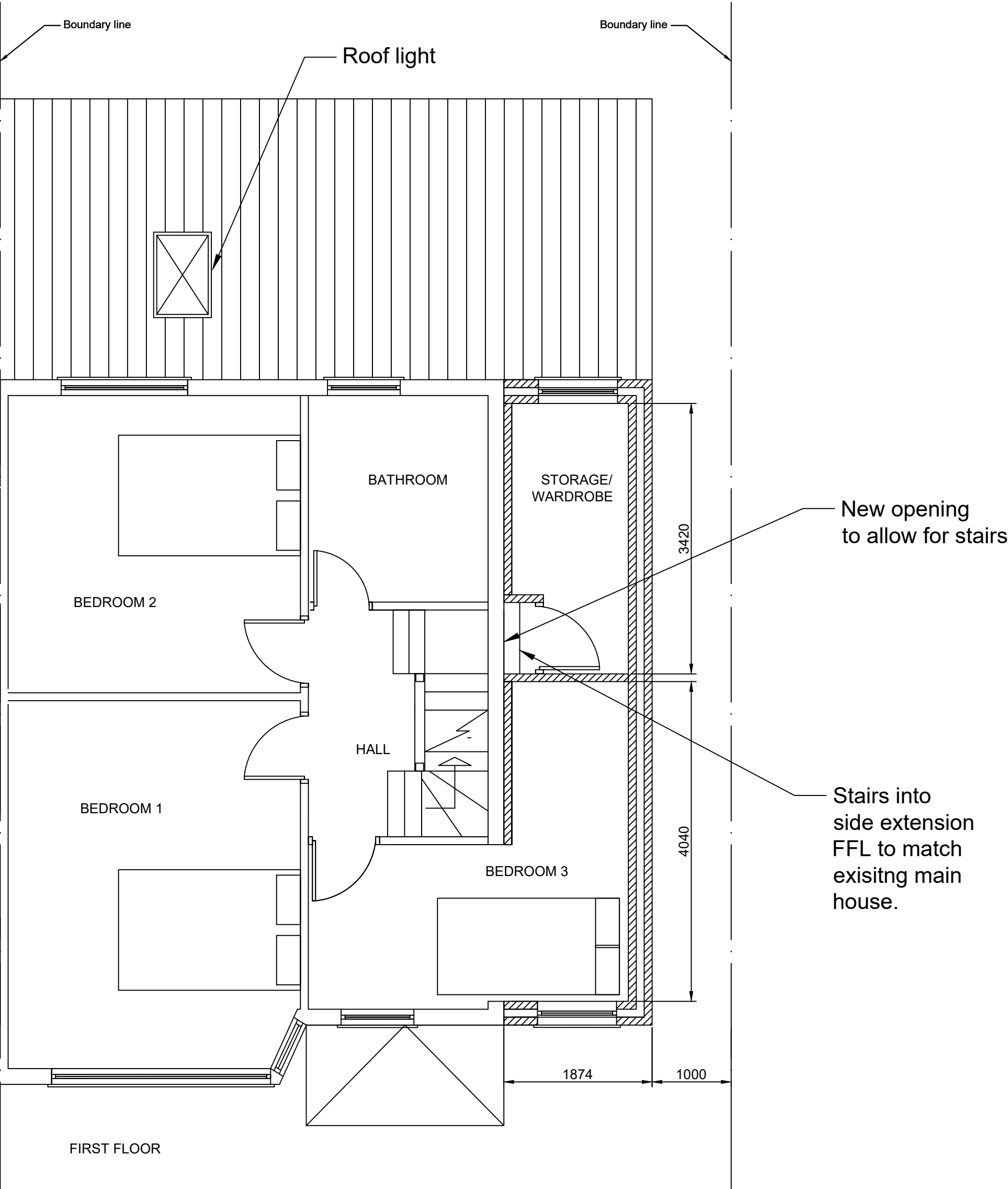

First floor plan

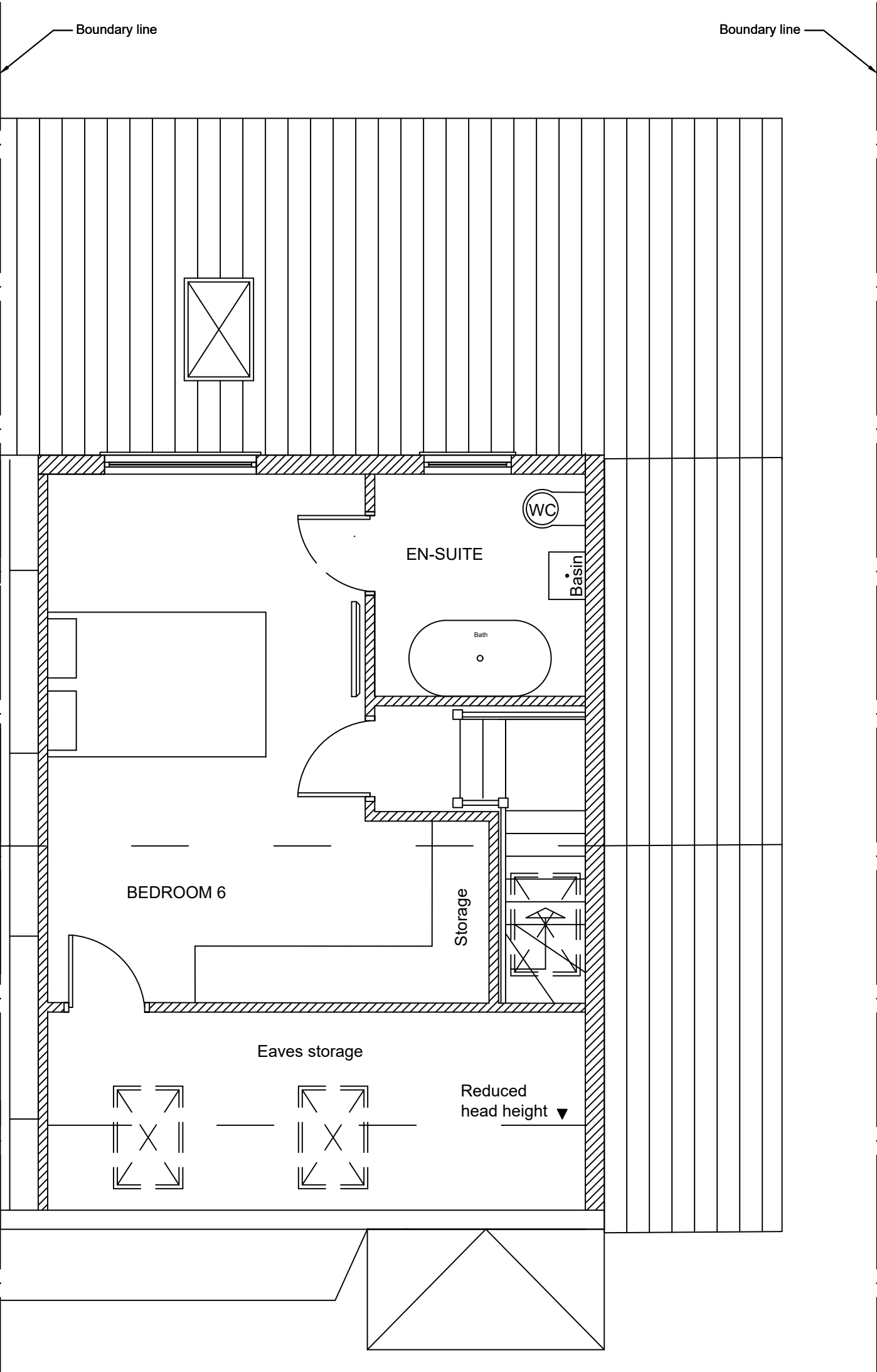

Second floor plan

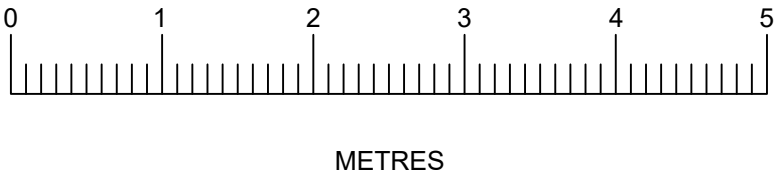

Client :  
Mr Sarbjeet Shina  
3 Acacia Avenue  
RUISLIP  
MIDDLESEX  
HA48RQ

Drawing Title:  
PROPOSED PLANS  
SCALE: 1:50 @ A1  
Drawn by: ML  
Drawing no: 201 rev B  
Date: Dec 2024