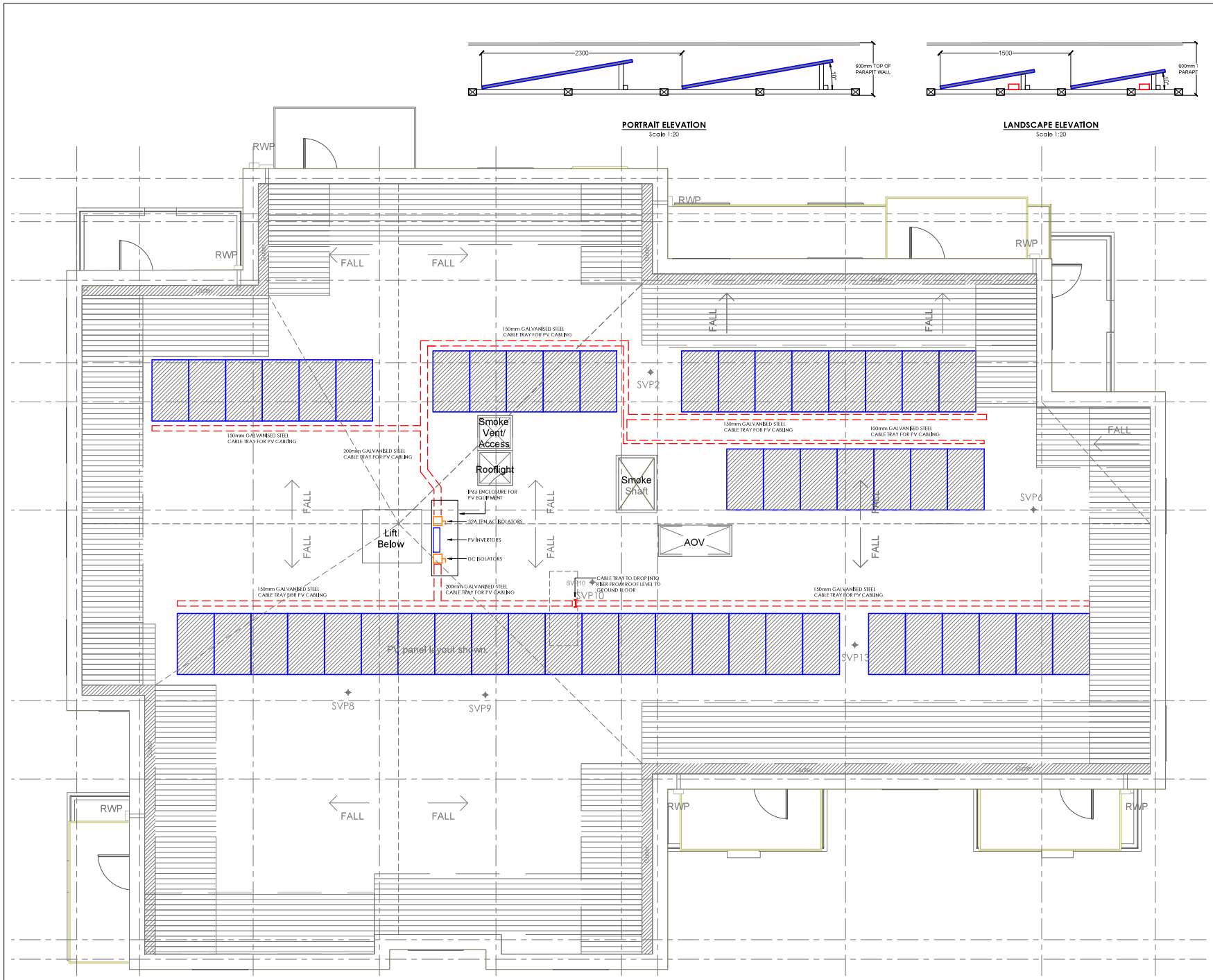

COPYRIGHT ©
REGISTERED DWG FILES ONLY ARE TO BE USED FOR OTHER DWG FILES REFER TO CA. ALL DWG FILES TO BE CHECKED ON SITE PRIOR TO THE COMMENCEMENT OF WORK. DISCREPANCIES, AMBIGUITIES OR DIFFERENCES BETWEEN DRAWINGS, AND BETWEEN DRAWINGS AND SPECIFICATION OR BILLS OF QUANTITIES TO BE REFERRED TO CA WITHOUT DELAY.
DO NOT SCALE THE DRAWING

GENERAL NOTES:

- THIS DRAWING MUST NOT BE USED FOR CONSTRUCTION PURPOSES OR INSTALLATION PURPOSES UNLESS EXPRESSLY STATED.
- DO NOT SCALE OFF THIS DRAWING. ALWAYS WORK TO NOTED DIMENSIONS.
- ALL DIMENSIONS MUST BE VERIFIED ON SITE BEFORE COMPLETING SHOP DRAWINGS OR SETTING OUT WORKS.
- ALL DRAWINGS MUST BE VERIFIED ON SITE BEFORE COMPLETING SHOP DRAWINGS OR SETTING OUT WORKS.
- THIS DRAWING IS TO BE READ IN CONJUNCTION WITH THE M&E SPECIFICATION PREPARED BY 'THE DESIGN COLLECTIVE'.
- THIS DRAWING IS TO BE READ IN CONJUNCTION WITH ALL ARCHITECTURAL & STRUCTURAL ENGINEERS DRAWINGS & ASSOCIATED DESIGN DRAWINGS PRODUCED BY 'THE DESIGN COLLECTIVE'.
- ALL DIMENSIONS IN MILLIMETRES (mm).
- THIS DRAWING IS UNDER COPYRIGHT AND AT NO TIME MUST ANY PORTION OF THIS DRAWING BE REPRODUCED OR COPIED IN ANY WAY WITHOUT THE PERMISSION OF 'THE DESIGN COLLECTIVE'.
- ALL WORKS ON SITE ARE TO COMPLY WITH THE RELEVANT BRITISH STANDARDS, CODES OF PRACTICE AND CURRENT BUILDING REGULATIONS.
- ANY DISCREPENCIES BETWEEN ALL WORKING DRAWINGS, SPECIFICATIONS & SCHEDULES OF ALL DISCIPLINES TO BE NOTIFIED TO 'THE DESIGN COLLECTIVE' FOR CLARIFICATION/CORRECTION PRIOR TO CONSTRUCTION.

NOTES:

1. THE CONTRACTOR SHALL SUPPLY AND INSTALL ALL PV PANEL MOUNTING BRACKETS AND SUITABLE BIO FOOT SUPPORTS FOR THE INSTALLATION OF THE PV SYSTEM INCLUDING THE CABLE TRAY
2. THE CONTRACTOR SHALL SUPPLY AND INSTALL 32A TPN METER ADJACENT TO THE MAIN LANDLORDS MCCB BOARD FOR MONITORING OF THE PV INSTALLATION. THE METER SHALL BE PROVIDED WITH PULSED OUTPUT SUITABLE FOR CONNECTION TO THE BMS / REMOTE MONITORING / DISPLAY AND SHALL BE OFGEN APPROVED
3. THE CONTRACTOR SHALL PROVIDE AND INSTALL ALL NECESSARY AC AND DC ISOLATORS, CABLING AND CABLE CONTAINMENT NECESSARY FOR THE INTERCONNECTION OF THE PV PANELS WITH THE LANDLORDS DISTRIBUTION
4. THE CONTRACTOR SHALL PROVIDE AND INSTALL 16.56kwp OF PV INSTALLATION USING 33W PV PANELS CONNECTED TO A 20.4kw INVERTOR IN ACCORDANCE WITH THE MANUFACTURES RECOMMENDATIONS
5. THE CONTRACTOR SHALL ARRANGE FOR THE NECESSARY PAPERWORK, NEGOTIATIONS EQUIPMENT ETC REQUIRED FOR PAYMETERS OF ANY FIT PAYMENTS
6. THE CONTRACTOR SHALL PROVIDE A SUITABLE IP65 WEATHER ENCLOSURE FOR THE ISOLATORS AND INVERTORS ETC ON THE ROOF AS SHOWN

Revision	Date	Description	Dwn./Chkd.
A	9.9.22	ISSUED FOR INFORMATION	JH/DS

ARCHITECTS LAYOUTS

THE DESIGN COLLECTIVE
Somerset House
47-49 London Road
Redhill, Surrey
RH1 1LU
Tel: 0208 391 5122
E-Mail: info@thedesigncollective.net
Web: www.thedesigncollective.net

PROJECT:
MAPLE & POPULAR

Client:
NEILCOTT

Title:
NORTH BLOCK ROOF LEVEL
PV SERVICES LAYOUT

Scale 1:50@A1
Drawn. R.WADEY
Date. SEPTEMBER 2022

Dwg.No. TDC22045-NB-RF-E-3610

REVISION: 0