

5 Proposed Front Elevation

SCALE: 1/100

6 Proposed Side Elevation

SCALE: 1/100

7 Proposed Rear Elevation

SCALE: 1/100

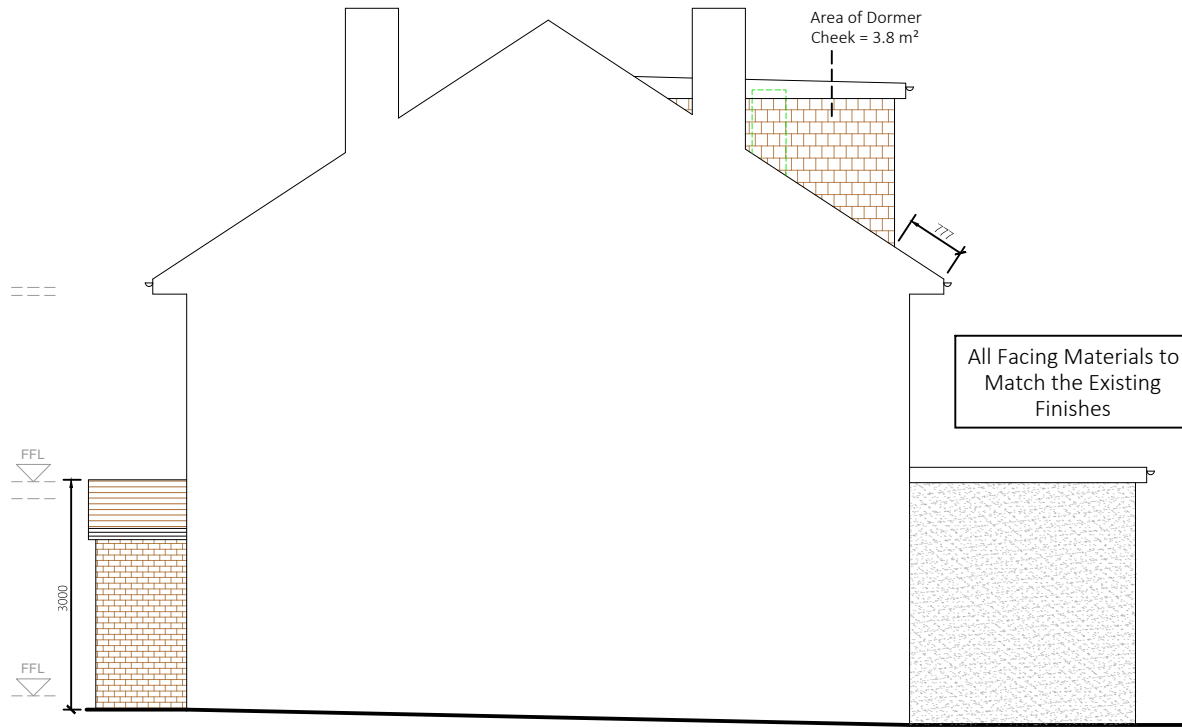

8 Proposed Side Elevation

SCALE: 1/100

VOLUME CALCULATION

Total Volume of Dormer
 $3.8\text{m}^2 \times 4.9\text{m} = 18.62\text{m}^3$

Total Volume of Hip-to-gable
 $3.43\text{m} \times 5.22\text{m} \times 10.47\text{m} / 6 = 31.25\text{m}^3$

Total Volume of Roof Extensions
 $18.62\text{m}^3 + 31.25\text{m}^3 = 49.87\text{m}^3$

Under 50m^3 permitted for a semi detached house

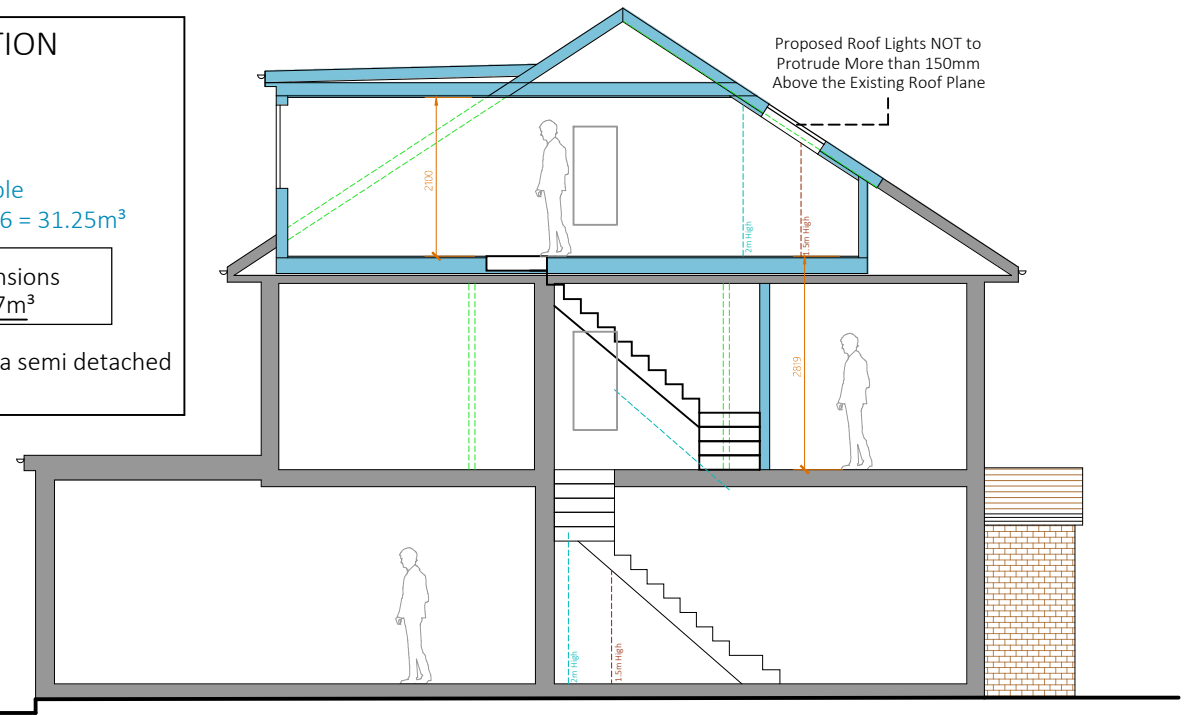

9 Proposed Side Section

SCALE: 1/100

PARTY WALL ACT 1996
OWNER/S MUST ENSURE ALL
PARTY WALL AGREEMENTS ARE
IN PLACE BEFORE ANY BUILDING
WORKS ARE TO COMMENCE

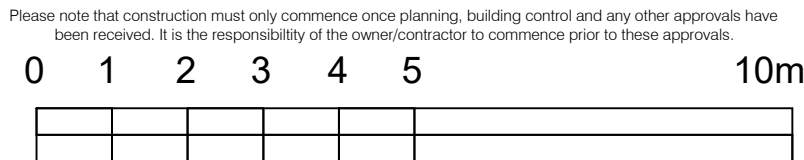

Legend	
Walls Removed	---
New Walls	---
Existing Walls to Remain	---
Boundary Wall	---
Sound Separating Walls	---
Proposed Extensions	---

IMPORTANT GENERAL NOTE
The specification is to be read in conjunction with the plans/section details, and other associated Structural details as may be provided.
All work is to be carried out to the Local Authority Planning and Building Regulations Approval, and the Codes of Practice and British Standards as necessary.
All dimensions, levels, sizes, positions and locations of particulars as indicated on drawings are to be verified by the appointed Contractor on site prior to engaging in works. Any discrepancies must be reported to the Architect/Surveyor/Engineer or responsible person/s immediately.
The Contractor is responsible for ensuring compliance with the CDM Regulations, and appropriate Health & Safety on site precautions.
The Client/Building Owner must obtain any necessary PARTY WALL AGREEMENTS, prior to engaging in the works on site.

Revision	Date	Description

Paper Size
A3

Scale	1:100
Revision	1st
Jun-22	
Drawn By	AP
Checked By	NE

Construct 360 Ltd, Trading as:
DontMoveExtend.com[®]
info@DontMoveExtend.com
Tel: 0208 206 0011
Site Address: 68 Deane Croft Road, Pinner, HA5 1SP
Status: Planning Issue
Drawing Number: DCR68-02-1005
Proposed Elevations

DontMoveExtend.com and the Red Box are Registered Trade Marks Of Construct 360 Ltd

COPYRIGHT © 2022